Today's Weather
Hot and humid today with high in the 90s.

The Cumberland News

Wage Formula Sought Today
(See Back Page)

VOL. 21—NO. 262 | Entered as second class mail matter at Cumberland, Maryland, under the act of March 3, 1879. | CUMBERLAND, MARYLAND, SATURDAY, AUGUST 15, 1959 | Associated Press - AP Photofax United Press International | 14 PAGES—SEVEN CENTS

Balloon Satellite Launched

Labor Measure Sent To Senate

House OKs Controls Bill By 303-125

WASHINGTON (AP) — The House, in an atmosphere of anticlimax, did the expected Friday and formally passed the labor controls bill endorsed by President Eisenhower.

A roll call vote of 303-125 sent the bill to the senate, which has passed an anticorruption bill of its own but with considerably less stringent provisions.

The action was pretty much automatic, since the issue was decided Thursday night. That was when the House, by a 229-201 vote, substituted the Eisenhower-backed bill for a milder measure supported by Democratic leaders.

Senate In Recess

The Senate was in recess Friday, so it cannot act at least until Monday. The probability is that the two versions will be sent to a Senate-House conference where efforts would be made to work out a compromise. After passing its bill Friday, the House asked for such a conference.

What may happen in conference is anybody's guess. Opponents of the House bill have suggested the possibility of a deadlock and no bill at all this session.

Sen. John F. Kennedy (D-Mass), chief sponsor of the Senate's bill, said Thursday night a compromise might be difficult but that "our responsibility now is to try to try to reach agreement...to get legislation this year."

Sen. Karl E. Mundt (R-SD) urged the Senate to accept the stricter House bill without sending it to a conference which he said would only weaken its effectiveness and delay action. If the Senate did take the House bill in place of its own, the measure would go right to the White House.

Hope For Conference

Leaders of organized labor, who regard the House bill as a threat to legitimate unions, are pinning their hopes on the Senate-House conference. They are rooting for a compromise that will eliminate provisions objectionable to them.

On final passage, 156 Democrats and 147 Republicans voted for the coalition bill which was sponsored by Reps. Phil M. Landrum (D-Ga) and Robert P. Griffin (R-Mich).

Voting against it were 125 Democrats and 3 Republicans.

Ex-Convict Confesses Three Holdup Deaths

ISLIP, N.Y. (AP) — A hulking ex-convict, confessed holdup slayer of three persons in eight days, said Friday, "If I had had more bullets I would have shot more people."

He is 27-year-old Francis H. Bloeth, described as cold, hard and merciless, a sadist who strangled cats for a thrill in his childhood and who gave his human victims no ghost of a chance before finishing them off.

"It was just another murder," he said of his third killing a week ago, that of the woman owner of an eastern Long Island diner. He tried to strangle her and bemoaned his failure because he had to use his last bullet on her.

"Is there anybody you wouldn't kill?" Bloeth was asked.

"Sure," he replied. "My wife, my mother and my baby."

Even Bloeth's lawyer, Sidney R. Siben, who will attempt to save his life with an insanity plea, was aghast at the brutal tone of his confessions.

"The man must be insane. No normal person could kill and talk about it that way. He shows absolutely no remorse. This was a new kind of expression for him. If he'd had more ammunition, he wouldn't have stopped," Siben said.

Bloeth, who served a prison term for auto theft, has a psychiatric record dating back to childhood.

The director of a correctional institute where he once was confined told of his penchant for strangling cats and added: "It was impossible to do anything with him. He once told us, 'I get a thrill out of killing. I love to strangle.'"

Yet Bloeth was released from confinement, not once but several times. Apparently authorities could not envision the monstrous capabilities attributed to him by the authorities who charged him with the murders.

Bloeth was arrested Monday after another Long Island ex-convict tipped police he had sold a .32-caliber revolver and a .32-caliber automatic to the accused slayer. All three holdup victims, slain between July 31 and Aug. 7 in a 30-mile triangle on eastern Long Island, were shot down with .32's as they worked at night in food-dispensing establishments.

Radiation Tried To Combat Fly

BRUSSELS, Belgium (AP) — Atomic radiation will be used to try to stamp out the Belgian Congo's dreaded tsetse fly, whose bite causes sleeping sickness, Dr. Maurice Faes, project director, said Friday. Male Tsetse flies will be made sterile by radiation in Brussels laboratories, then released in the Congo. Faes said tests show that female tsetse flies become sterile on contact with sterilized males.

Web-Footed Tribe Of People Found

JOHANNESBURG, South Africa — (AP)— The newspaper Die Vaderland reports a Rhodesian mine prospector's claim that he has found a tribe of web-footed people on the Northern Rhodesian-Mozambique border near the Zambezi River. Prospector Tommy Hodges describes them as shy, withdrawn people who wear loin cloths, live on cane rats hunted with small dogs, and have three webbed toes on each foot to help them walk on the soft Zambezi valley mud.

Reports Satellite

MOSCOW (AP)—Moscow radio reported without comment Friday what it said were American reports that a 1,700-pound U.S. satellite has been successfully placed in polar orbit.

Applicants Arrested

PORT-AU-PRINCE, Haiti, (AP) —Twelve applicants at the Haitian Military Academy were arrested this week for presenting academic certificates turned out, police say, by a diploma mill for $20 each.

Little Rock Integration Passes Third Day Quietly

LITTLE ROCK, Ark. (AP) — Four Negroes strolled calmly to and from classes at two high schools Friday as Little Rock ended its third day of integration.

Police kept an eye on the situation, but no protests were heard, no taunts or insults directed at the Negroes.

Gov. Orval E. Faubus indicated Friday, for the first time, that he might use state police and troops if there are further integration disorders. Previously, the governor said emphatically he would never use his powers to enforce integration.

At Hall High School, in a fashionable residential area, three Negro girls entered and left without a sign of resentment. Effie Jones, Estella Thompson and Elsie Robinson were hardly noticed.

The situation was the same at Central, where 16-year-old Jefferson Thomas is the only Negro student.

Faubus told a news conference he had been prepared to send state police and Arkansas National Guardsmen into action Wednesday if local authorities had been unable to quell a segregationist demonstration.

About 200 foes of racial mixing advanced on Central behind flags that day but police broke up the march. Officers used billy clubs on the paraders and turned fire hoses on them. More than a score of arrests were made.

Faubus did not say what kind of future trouble might spur him into ordering out soldiers and state troopers.

On Inside Pages

Bridge	3
Comics	13
Crossword	13
Cryptoquote	13
Deaths	4
Dr. Van Dellen	7
Editorial Page	7
Hollywood	10
Markets	13
Racing	9
Secrets of Charm	3
Sports	8, 9
Television	10
Tri-State News	4
Want Ads	11, 12
Women's News	3

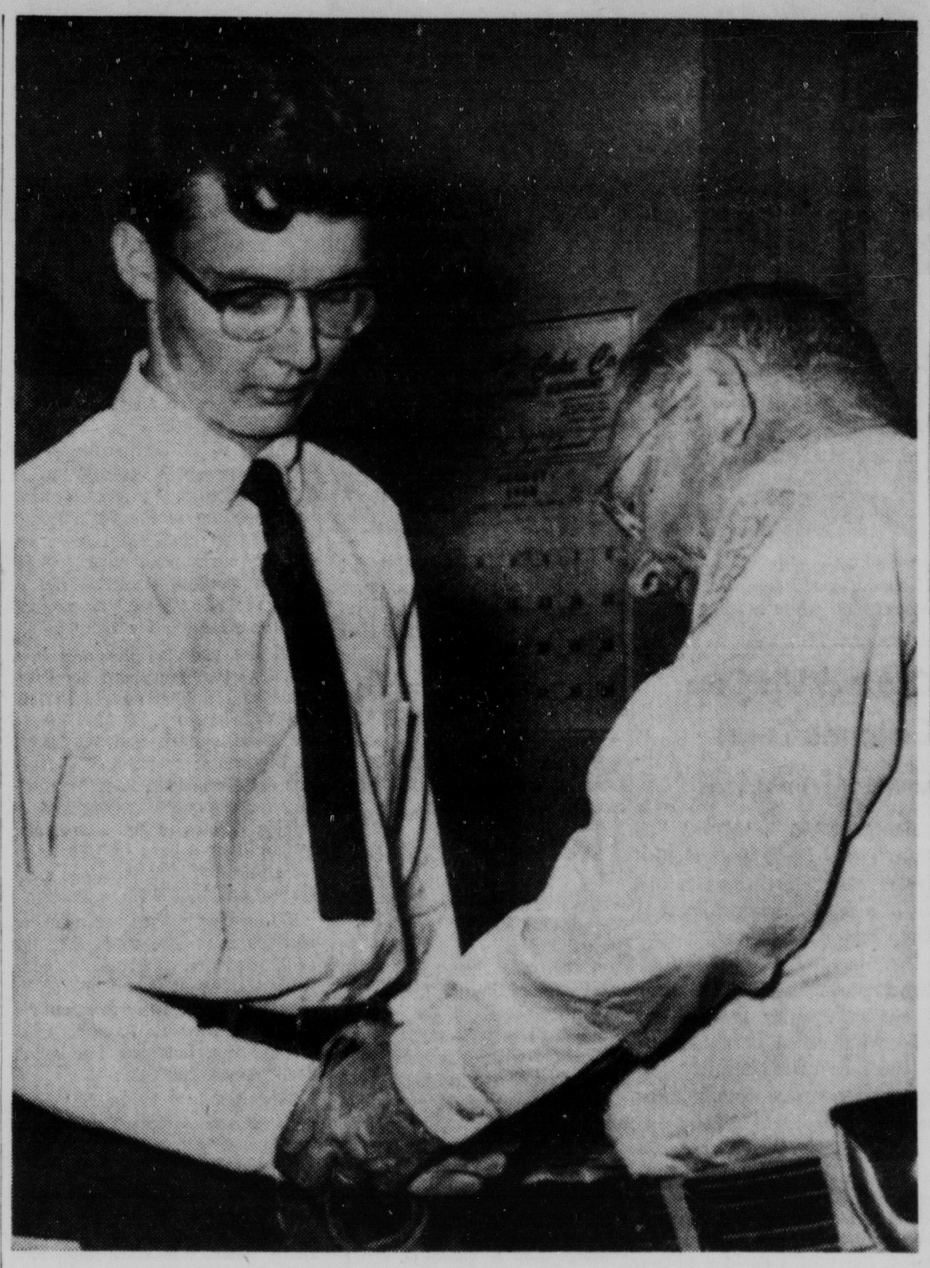

Arsonist Goes To Prison

Richard V. Smith Jr. (left), 18, former library page who admitted setting fire to art objects in the Columbus Museum of Arts and Crafts, is handcuffed by Deputy Sheriff W. I. Braswell after he was sentenced yesterday in a Georgia court to 6 to 10 years in prison. (AP Photofax)

Ike Will See Spain Minister During Visit

GETTYSBURG, Pa. (AP) — President Eisenhower added Spain's foreign minister Friday to the list of dignitaries he will see in Europe.

The minister, Fernando Maria Castiella, will meet with Eisenhower in London Aug. 31. He also will talk with the U.S. secretary of state, Christian A. Herter, on what the White House called matters of mutual interest.

These could include the powerful U. S. air bases in Spain as well as the forthcoming exchange of official visits between Eisenhower and Premier Nikita Khrushchev of the Soviet Union.

The European expedition, on which Eisenhower leaves Aug. 26, will take him to Bonn, London and Paris. In preparation, the President is taking a working vacation here at his country estate, with a maximum of rest, relaxation and golf.

Eisenhower drove to his temporary office at the Hotel Gettysburg shortly after noon Friday to handle paper work and other routine chores brought from Washington by David W. Kendall, special counsel at the White House.

Among the papers the President signed was a bill appropriating $4,016,101,981 to run the Labor and Health, Education and Welfare Departments for the fiscal year which began July 1. Eisenhower approved the measure under protest.

During the work period, an executive order was signed creating a new Cabinet level Federal Radiation Council to help work out rules for protecting the health of the people against radioactive fallout.

Kendall brought along a visitor who left with a job.

That was Philip A. Ray of San Francisco, who was tapped to be the new undersecretary of commerce. A former general counsel of the Commerce Department from 1954 to 1957, Ray will move into the place vacated when Frederick H. Mueller was promoted to secretary.

Page Of Interviews

MOSCOW (AP)—Continuing its goodwill buildup, Izvestia, the government newspaper, Friday devoted a full page to a series of interviews with American citizens praising the forthcoming talks between President Eisenhower and Premier Nikita Khrushchev. The layout was topped by a statement from Sen. J. William Fulbright (D-Ark).

AF Fails To Find Missile Capsule

VANDENBERG AIR FORCE BASE, Calif. (UPI) — The Air Force failed Friday in an attempt to score a space-age first by recovering a 300-pound capsule which was ejected from the Discoverer V satellite high over the Pacific.

A Defense Department announcement from Washington said a fleet of ships and planes which was waiting to attempt a fantastic catch of the parachuting capsule failed to pick up the sphere's radio signals or to sight it visually.

It said a search would be continued for the 27 by 33 inch capsule but "there is little hope that the capsule will be found."

The Pentagon blamed the failure on "a malfunction of the sequencing or telemetery signals before or after" the capsule was ejected from the nose cone of the 1,700-pound second stage of the rocket which bore it into space.

A successful recovery would have been a major feat toward insuring the success of man's eventual flight into space. It would have been a first step toward solving the "reentry" problem of bringing a human back into the atmosphere from space without destruction from high speed friction.

One previous recovery try in four earlier Discoverer moon shots also failed. On that occasion, failure of a timing mechanism resulted in the payload package being ejected too soon. It was lost in the north polar region.

The target area for the latest intended recovery was a 10,000 square mile area 700 miles southwest of Hawaii.

The Pentagon said the capsule separated from the satellite at 5:42 p.m. e.d.t.

It was supposed to have emitted a signal which airplanes could "home" on in an attempt to snatch it out of the air as it dangled from a parachute. The catch—and the odds against it were estimated at 1,000 to 1—would have been made in trapeze like "mits" trailing behind one of nine C 119 planes in the area.

Failing an air recovery, ships bearing helicopters and frogmen were ready to try to snatch the capsule from the sea.

Program Aims To Help Laos

VIENTIANE, Laos (AP) — A U. S. - French military training program goes into operation late this month aimed at helping turn back the Communists in the hills of northern Laos.

Under an agreement signed in mid-July, American and French instructors will start training the 25,000-man Laotian army.

The Americans will deal strictly with the maintenance of U. S. equipment given this tiny country under the foreign aid program. The French, who ran Laos until it became independent in 1954, will stick to military tactics.

With all quiet reported on the Red guerrilla front in the north, the Laotian government demonstrated its dislike of communism Friday with a rally.

About 6,000 persons marched through the streets of Vientiane chanting, waving banners and protesting the Red infiltration.

Premier Phou Sananikone told the demonstrators the two neighboring states, Red China and North Viet Nam, are trying to turn Laos Red, too.

Locusts Plague

TOKYO (AP)—Parts of northern and eastern China are plagued with locusts that have damaged more than two million acres of farmlands, Peiping radio said Friday.

Skipjack Sets New Speed And Depth Records

PORTLAND, England (AP) — The Skipjack, America's newest nuclear submarine, arrived Friday after a transatlantic crossing that was said to have set new marks for speed and depth.

The report on the sub's performance on the training cruise was made by Cmdr. W. W. Behrens. He said she "went faster than any other submarine has gone submerged and went deeper than any other sub."

But how fast or how deep the Skipjack traveled was not disclosed by the 37-year-old Behrens.

Murphy Is Sworn In As Undersecretary

WASHINGTON (UPI) — Robert Murphy, a veteran of 39 years in the foreign service, took the oath Friday as undersecretary of state for political affairs.

Undersecretary of State C. Douglas Dillon, told Murphy after the ceremony his appointment was "overdue recognition" for the foreign service.

Murphy, 64, said he hoped the department had arrived "at a tradition that we may follow in the future" — giving career officials top department posts.

Vandal Given 10 Years For Museum Fire

18-Year-Old Youth Sent Literature Into Little Rock

COLUMBUS, Ga. (UPI) — A judge sentenced a frail teen-age "Hitler-worshipper" to a maximum six to 10 years prison term Friday for smearing swastikas on synagogues and starting a $30,000 museum fire.

Richard Vernon Smith Jr., who envisions himself as a Nazi "superman" and calls himself "Victor Schmidt," pleaded guilty to two charges of arson and two charges of malicious mischief.

It was disclosed the 18-year-old youth had accepted $9 from an Atlanta "hate organization" for bundling and distributing literature which later was mailed to Little Rock, Ark., scene of school integration violence.

Police said the boy confessed smearing swastikas in yellow paint on two Jewish synagogues on two nights and, on the night of July 18, making a bonfire of 160 paintings on the second floor of the museum of arts and crafts here.

Hates Negroes, Jews

Police, in announcing young Smith's confession 56 hours after the blaze, described the boy as a "hater of Negroes and Jews and a follower of the Nazi beliefs of Adolf Hitler."

Judge Hubert Calhoun, in passing sentence, advised the boy to "forget the tommyrot about Jews" that he had been reading while working as a library page here and previously in Decatur, Ga., a suburb of Atlanta.

A detective said Smith admitted having placed "hate literature" inside books of the Decatur Library. He left his family in Atlanta and moved here after being expelled from Atlanta schools for rebelling against compulsory ROTC.

The boy became associated with a "white supremacy" organization while in Atlanta and its members would not "leave him alone" after he moved to Columbus, defense attorney Ernest Britton said.

Smith told a United Press International reporter in the only news interview granted since his arrest that an Atlanta detective convinced him the organization had Communistic leanings—opposed to Smith's Nazi beliefs.

Has Average Up Bringing

Britton said the boy, reared in an average American home under normal circumstances, became a "thorn in the flesh" of his parents, Mr. and Mrs. Richard Smith Sr., of Atlanta.

The judge criticized Smith's parents for not cooperating with school and juvenile authorities when their eldest son's "rebelliousness" began getting him into various minor troubles more than two year ago.

A psychiatrist at that time said Smith needed mental treatment. The parents said they were helpless to influence the boy. The boy himself told a UPI reporter he intentionally gave the psychiatrist "all the wrong answers."

Steel Strike Is Unchanged

NEW YORK (AP) — A nationwide strike of 500,000 Steelworkers was a month old Friday, with no visible sign of a break in the bitter deadlock. Production and wage losses neared the 1½-billion-dollar mark.

"Zero this week for sure," was the report on negotiations from Joseph F. Finnegan, chief federal mediator who has kept peace talks going all week.

He added the entire week was devoted to working through the contract, clause by clause, paragraph by paragraph, getting the wording in order. But as yet untouched were the real factors in the strike—wages and fringe benefits demanded by the United Steelworkers.

Negotiations are scheduled to resume Monday.

More than 107,000 employes of allied companies — railroads, truckers, shippers, mines — have been idled by the strike that began at midnight July 14.

The Steelworkers are asking a 15-cent-an-hour wage and benefit increase atop prestrike earnings that averaged $3.11 an hour. Management claims the demands would force a price increase in steel and result in further inflation of the nation's economy.

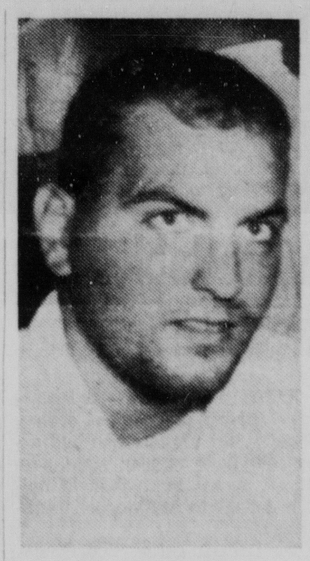

ARRAIGNED — Francis H. Bloeth yesterday was arraigned in Islip, N. Y., for three brutal Long Island robbery slayings. He later was taken to Suffolk County Jail at Riverhead, N. Y., where police said he admitted the shootings. (AP Photofax)

Castro Troops Use Ruse To Capture Plane

CIENFUEGOS, Cuba (AP) — Some of Fidel Castro's troops lured an arms-laden plane from the Dominican Republic to land at Trinidad by posing as anti-Castro conspirators and then trapped it with gunfire, military authorities said Friday.

The Cuban-manned twin-engine C46 and its cargo of weapons and ammunition were seized in a battle Thursday night that saw two men killed on each side and all the plane's nine surviving crewmen captured.

Castro saw the trap sprung.

He returned to Havana to tell the nation more about the conspiracy Friday night by radio and television.

An army announcement in Havana and statements by officials in Cienfuegos, a south coast naval headquarters 40 miles west of Trinidad, gave this account of the operation:

Castro's followers had put on a fantastic show to convince advance scouts that Trinidad airfield was in the hands of participants in a vast conspiracy against the Prime Minister.

Maj. William Morgan of Toledo, Ohio, a rebel officer who pretended to join the conspiracy, sent out an appeal for arms.

In response, a high Dominican official flew to Trindad Wednesday from Ciudad Trujillo, the seat of Dominican Dictator Generalissimo Rafael L. Trujillo.

Morgan told the visitor his men held the airfield and the town of Trinidad, a farming and commercial center. The show was so convincing the Dominican officer returned and arranged to send the arms plane.

The job of flying in the arms plane went to Lt. Col. Antonio Soto, who ferried ex-Dictator Fulgencio Batista into exile in the Dominican Republic last New Year's Day.

But then, for an unexplained reason, some of the invaders became suspicious. They sounded an alarm and attempted to reboard the plane and take off. That set off the shooting.

Soto was wounded severely.

His co-pilot, Capt. Carlos Valls, and Capt. Francisco Betancourt, who served in Batista's army, were killed. The others were captured unhurt.

U.S. Sphere Inflates As Scheduled

Must Circle Earth Twice Before Orbit Can Be Determined

BULLETIN

WASHINGTON (AP) — The inflatable 12-foot sphere launched at Cape Canaveral Friday apparently failed to go into orbit.

CAPE CANAVERAL, Fla. (AP) —The United States launched a 12-foot balloon satellite Friday and announced more than an hour later that it had inflated successfully and was whirling about in space.

However, a National Aeronautics and Space Administration official said it would not be known whether the satellite had orbited until several hours after the 7:30 p.m. EST launching.

This announcement will be made by NASA in Washington.

The official said the balloon would have to circle the earth twice before orbit can be definitely determined.

Dr. Kurt Debus, director of the Army Ballistic Missile Agency's firing laboratory, told reporters that the sphere inflated as scheduled 15 minutes after launching and was sighted visually by a tracking station at Ft. Monmouth, N.J.

He said radio signals afforded no information of a possible orbital path.

Launched At 7:31

The 76-foot Juno II was launched at 7:31 p.m., EST.

The giant rocket rose from a mass of boiling flame and climbed straight into the darkening sky for nearly a minute before curving toward the northeast.

A brilliant trail of flame traced the rocket's course as it streaked rapidly from sight, losing itself among the stars.

If all went right all three stages would ignite in about 11 minutes and the sphere would be shot into space to inflate.

The shot climaxed the busiest day in Cape Canaveral's history.

Earlier, an intercontinental range Titan exploded on its pad, a Navy polaris submarine missile made its first flight from an underground ship motion simulator, and an intermediate range Thor missile went up with movie cameras to photograph the earth from space.

The satellite launching was dubbed Project Beacon. The national aeronautics and space administration was to announce in Washington in about two hours whether this latest U.S. space bid was successful.

Third In 8 Days

If so it would be the third satellite sent aloft by this country in eight days.

Last Friday a Thor-Able rocket fired from the Cape boosted a 142-pound "paddlewheel" satellite into orbit to probe many of the mysteries of space.

Thursday, Discoverer V, weighing 1,700 pounds, was launched from Vandenberg Air Force Base, Calif. An attempt to recover a nose capsule ejected from it Friday apparently failed.

The big inflatable balloon launched Friday night would dwarf both in size, but it is a lightweight at 10.2 pounds. It is made of a tough plastic called Mylar with a thin coat of aluminum on the inside and outside.

Hagerty Begins Work On Details Of Ike's Visit

LONDON (AP)—James C. Hagerty, White House press secretary, arrived Friday night with a planeload of presidential aides and security officers to work out details of President Eisenhower's visit to London.

They are joining their British counterparts in arranging a program.

Questioned by British newsmen, Hagerty stressed that the President is in the best of health, and looking forward to his trip to European capitals in advance of his exchange visits with Soviet Premier Nikita Khrushchev in the fallk.

"Is he completely recovered?" a British newsman asked.

"Recovered?" said Hagerty. "Its been a long time since he was sick. The President is feeling just fine."

To another questioner he strongly defended the President's method of conducting news conferences.

The newsman implied that some of Eisenhower's news conference statements are unclear and uninformative.

Hagerty said: "I am quite sure that the President has given much more information and much more feeling of his philosopy—what he is thinking about—than any president before."

Hagerty ducked a question about arrangements for the President to meet Spanish Foreign Minister Fernando Maria Castiella on his London visit.

Unofficial British sources said that Friday's White House announcement of this meeting caught the British by surprise and that arrangements for it had been made without consulting them.

Hagerty, who spent a fast few days in Paris and Bonn was possibly out of touch with this development.

He said: "I can't say. I'm just ducking this question."

On most other aspects of Eisenhower's visit he was equally uncommunicative.

No concrete statement could be made, he said, until after his talks with British officials.

Today's Weather
Hot and humid today with high in the 90s.

The Cumberland News

Wage Formula Sought Today
(See Back Page)

VOL. 21—NO. 262 | Entered as second class mail matter at Cumberland, Maryland, under the act of March 3, 1879. | CUMBERLAND, MARYLAND, SATURDAY, AUGUST 15, 1959 | Associated Press - AP Photofax United Press International | 14 PAGES—SEVEN CENTS

Balloon Satellite Launched

Labor Measure Sent To Senate

House OKs Controls Bill By 303-125

WASHINGTON (AP) — The House, in an atmosphere of anticlimax, did the expected Friday and formally passed the labor controls bill endorsed by President Eisenhower.

A roll call vote of 303-125 sent the bill to the senate, which has passed an anticorruption bill of its own but with considerably less stringent provisions.

The action was pretty much automatic, since the issue was decided Thursday night. That was when the House, by a 229-201 vote, substituted the Eisenhower-backed bill for a milder measure supported by Democratic leaders.

Senate In Recess

The Senate was in recess Friday, so it cannot act at least until Monday. The probability is that the two versions will be sent to a Senate-House conference where efforts would be made to work out a compromise. After passing its bill Friday, the House asked for such a conference.

What may happen in conference is anybody's guess. Opponents of the House bill have suggested the possibility of a deadlock and no bill at all this session.

Sen. John F. Kennedy (D-Mass), chief sponsor of the Senate's bill, said Thursday night a compromise might be difficult but that "our responsibility now is to try to try to reach agreement...to get legislation this year."

Sen. Karl E. Mundt (R-SD) urged the Senate to accept the stricter House bill without sending it to a conference which he said would only weaken its effectiveness and delay action. If the Senate did take the House bill in place of its own, the measure would go right to the White House.

Hope For Conference

Leaders of organized labor, who regard the House bill as a threat to legitimate unions, are pinning their hopes on the Senate-House conference. They are rooting for a compromise that will eliminate provisions objectionable to them.

On final passage, 156 Democrats and 147 Republicans voted for the coalition bill which was sponsored by Reps. Phil M. Landrum (D-Ga) and Robert P. Griffin (R-Mich).

Voting against it were 125 Democrats and 3 Republicans.

Ex-Convict Confesses Three Holdup Deaths

ISLIP, N.Y. (AP) — A hulking ex-convict, confessed holdup slayer of three persons in eight days, said Friday, "If I had had more bullets I would have shot more people."

He is 27-year-old Francis H. Bloeth, described as cold, hard and merciless, a sadist who strangled cats for a thrill in his childhood and who gave his human victims no ghost of a chance before finishing them off.

"It was just another murder," he said of his third killing a week ago, that of the woman owner of an eastern Long Island diner. He tried to strangle her and bemoaned his failure because he had to use his last bullet on her.

"Is there anybody you wouldn't kill?" Bloeth was asked.

"Sure," he replied. "My wife, my mother and my baby."

Even Bloeth's lawyer, Sidney R. Siben, who will attempt to save his life with an insanity plea, was aghast at the brutal tone of his confessions.

"The man must be insane. No normal person could kill and talk about it that way. He shows absolutely no remorse. This was a new kind of expression for him. If he'd had more ammunition, he wouldn't have stopped," Siben said.

Bloeth, who served a prison term for auto theft, has a psychiatric record dating back to childhood.

The director of a correctional institute where he once was confined told of his penchant for strangling cats and added: "It was impossible to do anything with him. He once told us, 'I get a thrill out of killing. I love to strangle.'"

Yet Bloeth was released from confinement, not once but several times. Apparently authorities could not envision the monstrous capabilities attributed to him by the authorities who charged him with the murders.

Bloeth was arrested Monday after another Long Island ex-convict tipped police he had sold a .32-caliber revolver and a .32-caliber automatic to the accused slayer. All three holdup victims, slain between July 31 and Aug. 7 in a 30-mile triangle on eastern Long Island, were shot down with .32's as they worked at night in food-dispensing establishments.

Radiation Tried To Combat Fly

BRUSSELS, Belgium (AP) — Atomic radiation will be used to try to stamp out the Belgian Congo's dreaded tsetse fly, whose bite causes sleeping sickness, Dr. Maurice Faes, project director, said Friday. Male Tsetse flies will be made sterile by radiation in Brussels laboratories, then released in the Congo. Faes said tests show that female tsetse flies become sterile on contact with sterilized males.

Web-Footed Tribe Of People Found

JOHANNESBURG, South Africa (AP)— The newspaper Die Vaderland reports a Rhodesian mine prospector's claim that he has found a tribe of web-footed people on the Northern Rhodesian-Mozambique border near the Zambezi River. Prospector Tommy Hodges describes them as shy, withdrawn people who wear loin cloths, live on cane rats hunted with small dogs, and have three webbed toes on each foot to help them walk on the soft Zambezi valley mud.

Reports Satellite

MOSCOW (AP)—Moscow radio reported without comment Friday what it said were American reports that a 1,700-pound U.S. satellite has been successfully placed in polar orbit.

Applicants Arrested

PORT-AU-PRINCE, Haiti, (AP) —Twelve applicants at the Haitian Military Academy were arrested this week for presenting academic certificates turned out, police say, by a diploma mill for $20 each.

Little Rock Integration Passes Third Day Quietly

LITTLE ROCK, Ark. (AP) — Four Negroes strolled calmly to and from classes at two high schools Friday as Little Rock ended its third day of integration.

Police kept an eye on the situation, but no protests were heard, no taunts or insults directed at the Negroes.

Gov. Orval E. Faubus indicated Friday, for the first time, that he might use state police and troops if there are further integration disorders. Previously, the governor said emphatically he would never use his powers to enforce integration.

At Hall High School, in a fashionable residential area, three Negro girls entered and left without a sign of resentment. Effie Jones, Estella Thompson and Elsie Robinson were hardly noticed.

The situation was the same at Central, where 16-year-old Jefferson Thomas is the only Negro student.

Faubus told a news conference he had been prepared to send state police and Arkansas National Guardsmen into action Wednesday if local authorities had been unable to quell a segregationist demonstration.

About 200 foes of racial mixing advanced on Central behind flags that day but police broke up the march. Officers used billy clubs on the paraders and turned fire hoses on them. More than a score of arrests were made.

Faubus did not say what kind of future trouble might spur him into ordering out soldiers and state troopers.

On Inside Pages

Bridge	3
Comics	13
Crossword	13
Cryptoquote	13
Deaths	4
Dr. Van Dellen	7
Editorial Page	7
Hollywood	10
Markets	13
Racing	9
Secrets of Charm	3
Sports	8, 9
Television	10
Tri-State News	4
Want Ads	11, 12
Women's News	3

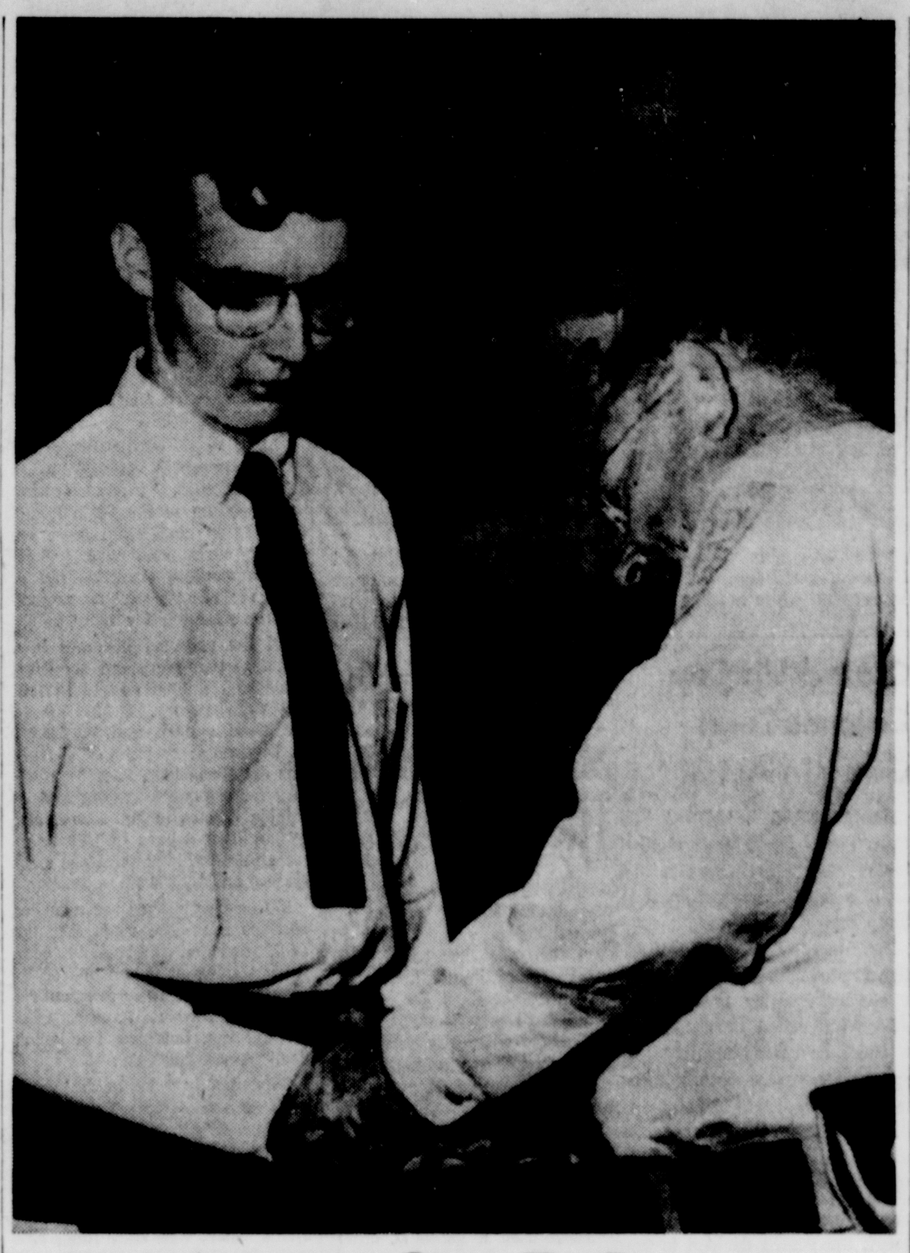

Arsonist Goes To Prison

Richard V. Smith Jr. (left), 18, former library page who admitted setting fire to art objects in the Columbus Museum of Arts and Crafts, is handcuffed by Deputy Sheriff W. I. Braswell after he was sentenced yesterday in a Georgia court to 6 to 10 years in prison. (AP Photofax)

Ike Will See Spain Minister During Visit

GETTYSBURG, Pa. (AP) — President Eisenhower added Spain's foreign minister Friday to the list of dignitaries he will see in Europe.

The minister, Fernando Maria Castiella, will meet with Eisenhower in London Aug. 31. He also will talk with the U.S. secretary of state, Christian A. Herter, on what the White House called matters of mutual interest.

These could include the powerful U. S. air bases in Spain as well as the forthcoming exchange of official visits between Eisenhower and Premier Nikita Khrushchev of the Soviet Union.

The European expedition, on which Eisenhower leaves Aug. 26, will take him to Bonn, London and Paris. In preparation, the President is taking a working vacation here at his country estate, with a maximum of rest, relaxation and golf.

Eisenhower drove to his temporary office at the Hotel Gettysburg shortly after noon Friday to handle paper work and other routine chores brought from Washington by David W. Kendall, special counsel at the White House.

Among the papers the President signed was a bill appropriating $4,016,101,981 to run the Labor and Health, Education and Welfare Departments for the fiscal year which began July 1. Eisenhower approved the measure under protest.

During the work period, an executive order was signed creating a new Cabinet level Federal Radiation Council to help work out rules for protecting the health of the people against radioactive fallout.

Kendall brought along a visitor who left with a job.

That was Philip A. Ray of San Francisco, who was tapped to be the new undersecretary of commerce. A former general counsel of the Commerce Department from 1954 to 1957, Ray will move into the place vacated when Frederick H. Mueller was promoted to secretary.

Page Of Interviews

MOSCOW (AP)—Continuing its goodwill buildup, Izvestia, the government newspaper, Friday devoted a full page to a series of interviews with American citizens praising the forthcoming talks between President Eisenhower and Premier Nikita Khrushchev. The layout was topped by a statement from Sen. J. William Fulbright (D-Ark).

AF Fails To Find Missile Capsule

VANDENBERG AIR FORCE BASE, Calif. (UPI) — The Air Force failed Friday in an attempt to score a space-age first by recovering a 300-pound capsule which was ejected from the Discoverer V satellite high over the Pacific.

A Defense Department announcement from Washington said a fleet of ships and planes which was waiting to attempt a fantastic catch of the parachuting capsule failed to pick up the sphere's radio signals or to sight it visually.

It said a search would be continued for the 27 by 33 inch capsule but "there is little hope that the capsule will be found."

The Pentagon blamed the failure on "a malfunction of the sequencing or telemetery signals before or after" the capsule was ejected from the nose cone of the 1,700-pound second stage of the rocket which bore it into space.

A successful recovery would have been a major feat toward insuring the success of man's eventual flight into space. It would have been a first step toward solving the "reentry" problem of bringing a human back into the atmosphere from space without destruction from high speed friction.

One previous recovery try in four earlier Discoverer moon shots also failed. On that occasion, failure of a timing mechanism resulted in the payload package being ejected too soon. It was lost in the north polar region.

The target area for the latest intended recovery was a 10,000 square mile area 700 miles southwest of Hawaii.

The Pentagon said the capsule separated from the satellite at 5:42 p.m. e.d.t.

It was supposed to have emitted a signal which airplanes could "home" on in an attempt to snatch it out of the air as it dangled from a parachute. The catch—and the odds against it were estimated at 1,000 to 1—would have been made in trapeze like "mits" trailing behind one of nine C 119 planes in the area.

Failing an air recovery, ships bearing helicopters and frogmen were ready to try to snatch the capsule from the sea.

Program Aims To Help Laos

VIENTIANE, Laos (AP) — A U. S. - French military training program goes into operation late this month aimed at helping turn back the Communists in the hills of northern Laos.

Under an agreement signed in mid-July, American and French instructors will start training the 25,000-man Laotian army.

The Americans will deal strictly with the maintenance of U. S. equipment given this tiny country under the foreign aid program. The French, who ran Laos until it became independent in 1954, will stick to military tactics.

With all quiet reported on the Red guerrilla front in the north, the Laotian government demonstrated its dislike of communism Friday with a rally.

About 6,000 persons marched through the streets of Vientiane chanting, waving banners and protesting the Red infiltration.

Premier Phou Sananikone told the demonstrators the two neighboring states, Red China and North Viet Nam, are trying to turn Laos Red, too.

Locusts Plague

TOKYO (AP)—Parts of northern and eastern China are plagued with locusts that have damaged more than two million acres of farmlands, Peiping radio said Friday.

Skipjack Sets New Speed And Depth Records

PORTLAND, England (AP) — The Skipjack, America's newest nuclear submarine, arrived Friday after a transatlantic crossing that was said to have set new marks for speed and depth.

The report on the sub's performance on the training cruise was made by Cmdr. W. W. Behrens. He said she "went faster than any other submarine has gone submerged and went deeper than any other sub."

But how fast or how deep the Skipjack traveled was not disclosed by the 37-year-old Behrens.

Murphy Is Sworn In As Undersecretary

WASHINGTON (UPI) — Robert Murphy, a veteran of 39 years in the foreign service, took the oath Friday as undersecretary of state for political affairs.

Undersecretary of State C. Douglas Dillon, told Murphy after the ceremony his appointment was "overdue recognition" for the foreign service.

Murphy, 64, said he hoped the department had arrived "at a tradition that we may follow in the future" — giving career officials top department posts.

Vandal Given 10 Years For Museum Fire

18-Year-Old Youth Sent Literature Into Little Rock

COLUMBUS, Ga. (UPI) — A judge sentenced a frail teen-age "Hitler-worshipper" to a maximum six to 10 years prison term Friday for smearing swastikas on synagogues and starting a $30,000 museum fire.

Richard Vernon Smith Jr., who envisions himself as a Nazi "superman" and calls himself "Victor Schmidt," pleaded guilty to two charges of arson and two charges of malicious mischief.

It was disclosed the 18-year-old youth had accepted $9 from an Atlanta "hate organization" for bundling and distributing literature which later was mailed to Little Rock, Ark., scene of school integration violence.

Police said the boy confessed smearing swastikas in yellow paint on two Jewish synagogues on two nights and, on the night of July 18, making a bonfire of 160 paintings on the second floor of the museum of arts and crafts here.

Hates Negroes, Jews

Police, in announcing young Smith's confession 56 hours after the blaze, described the boy as a "hater of Negroes and Jews and a follower of the Nazi beliefs of Adolf Hitler."

Judge Hubert Calhoun, in passing sentence, advised the boy to "forget the tommyrot about Jews" that he had been reading while working as a library page here and previously in Decatur, Ga., a suburb of Atlanta.

A detective said Smith admitted having placed "hate literature" inside books of the Decatur Library. He left his family in Atlanta and moved here after being expelled from Atlanta schools for rebelling against compulsory ROTC.

The boy became associated with a "white supremacy" organization while in Atlanta and its members would not "leave him alone" after he moved to Columbus, defense attorney Ernest Britton said.

Smith told a United Press International reporter in the only news interview granted since his arrest that an Atlanta detective convinced him the organization had Communistic leanings—opposed to Smith's Nazi beliefs.

Has Average Up Bringing

Britton said the boy, reared in an average American home under normal circumstances, became a "thorn in the flesh" of his parents, Mr. and Mrs. Richard Smith Sr., of Atlanta.

The judge criticized Smith's parents for not cooperating with school and juvenile authorities when their eldest son's "rebelliousness" began getting him into various minor troubles more than two year ago.

A psychiatrist at that time said Smith needed mental treatment. The parents said they were helpless to influence the boy. The boy himself told a UPI reporter he intentionally gave the psychiatrist "all the wrong answers."

Steel Strike Is Unchanged

NEW YORK (AP) — A nationwide strike of 500,000 Steelworkers was a month old Friday, with no visible sign of a break in the bitter deadlock. Production and wage losses neared the 1½-billion-dollar mark.

"Zero this week for sure," was the report on negotiations from Joseph F. Finnegan, chief federal mediator who has kept peace talks going all week.

He added the entire week was devoted to working through the contract, clause by clause, paragraph by paragraph, getting the wording in order. But as yet untouched were the real factors in the strike—wages and fringe benefits demanded by the United Steelworkers.

Negotiations are scheduled to resume Monday.

More than 107,000 employes of allied companies — railroads, truckers, shippers, mines — have been idled by the strike that began at midnight July 14.

The Steelworkers are asking a 15-cent-an-hour wage and benefit increase atop prestrike earnings that averaged $3.11 an hour. Management claims the demands would force a price increase in steel and result in further inflation of the nation's economy.

ARRAIGNED — Francis H. Bloeth yesterday was arraigned in Islip, N. Y., for three brutal Long Island robbery slayings. He later was taken to Suffolk County Jail at Riverhead, N. Y., where police said he admitted the shootings. (AP Photofax)

Castro Troops Use Ruse To Capture Plane

CIENFUEGOS, Cuba (AP) — Some of Fidel Castro's troops lured an arms-laden plane from the Dominican Republic to land at Trinidad by posing as anti-Castro conspirators and then trapped it with gunfire, military authorities said Friday.

The Cuban-manned twin-engine C46 and its cargo of weapons and ammunition were seized in a battle Thursday night that saw two men killed on each side and all the plane's nine surviving crewmen captured.

Castro saw the trap sprung.

He returned to Havana to tell the nation more about the conspiracy Friday night by radio and television.

An army announcement in Havana and statements by officials in Cienfuegos, a south coast naval headquarters 40 miles west of Trinidad, gave this account of the operation:

Castro's followers had put on a fantastic show to convince advance scouts that Trinidad airfield was in the hands of participants in a vast conspiracy against the Prime Minister.

Maj. William Morgan of Toledo, Ohio, a rebel officer who pretended to join the conspiracy, sent out an appeal for arms.

In response, a high Dominican official flew to Trinidad Wednesday from Ciudad Trujillo, the seat of Dominican Dictator Generalissimo Rafael L. Trujillo.

Morgan told the visitor his men held the airfield and the town of Trinidad, a farming and commercial center. The show was so convincing the Dominican officer returned and arranged to send the arms plane.

The job of flying in the arms plane went to Lt. Col. Antonio Soto, who ferried ex-Dictator Fulgencio Batista into exile in the Dominican Republic last New Year's Day.

But then, for an unexplained reason, some of the invaders became suspicious. They sounded an alarm and attempted to reboard the plane and take off. That set off the shooting.

Soto was wounded severely.

His co-pilot, Capt. Carlos Valls, and Capt. Francisco Betancourt, who served in Batista's army, were killed. The others were captured unhurt.

U.S. Sphere Inflates As Scheduled

Must Circle Earth Twice Before Orbit Can Be Determined

BULLETIN

WASHINGTON (AP) — The inflatable 12-foot sphere launched at Cape Canaveral Friday apparently failed to go into orbit.

CAPE CANAVERAL, Fla. (AP) —The United States launched a 12-foot balloon satellite Friday and announced more than an hour later that it had inflated successfully and was whirling about in space.

However, a National Aeronautics and Space Administration official said it would not be known whether the satellite had orbited until several hours after the 7:30 p.m. EST launching.

This announcement will be made by NASA in Washington.

The official said the balloon would have to circle the earth twice before orbit can be definitely determined.

Dr. Kurt Debus, director of the Army Ballistic Missile Agency's firing laboratory, told reporters that the sphere inflated as scheduled 15 minutes after launching and was sighted visually by a tracking station at Ft. Monmouth, N.J.

He said radio signals afforded no information of a possible orbital path.

Launched At 7:31

The 76-foot Juno II was launched at 7:31 p.m., EST.

The giant rocket rose from a mass of boiling flame and climbed straight into the darkening sky for nearly a minute before curving toward the northeast.

A brilliant trail of flame traced the rocket's course as it streaked rapidly from sight, losing itself among the stars.

If all went right all three stages would ignite in about 11 minutes and the sphere would be shot into space to inflate.

The shot climaxed the busiest day in Cape Canaveral's history.

Earlier, an intercontinental range Titan exploded on its pad, a Navy polaris submarine missile made its first flight from an underground ship motion simulator, and an intermediate range Thor missile went up with movie cameras to photograph the earth from space.

The satellite launching was dubbed Project Beacon. The national aeronautics and space administration was to announce in Washington in about two hours whether this latest U.S. space bid was successful.

Third In 8 Days

If so it would be the third satellite sent aloft by this country in eight days.

Last Friday a Thor-Able rocket fired from the Cape boosted a 142-pound "paddlewheel" satellite into orbit to probe many of the mysteries of space.

Thursday, Discoverer V, weighing 1,700 pounds, was launched from Vandenberg Air Force Base, Calif. An attempt to recover a nose capsule ejected from it Friday apparently failed.

The big inflatable balloon launched Friday night would dwarf both in size, but it is a lightweight at 10.2 pounds. It is made of a tough plastic called Mylar with a thin coat of aluminum on the inside and outside.

Hagerty Begins Work On Details Of Ike's Visit

LONDON (AP)—James C. Hagerty, White House press secretary, arrived Friday night with a planeload of presidential aides and security officers to work out details of President Eisenhower's visit to London.

They are joining their British counterparts in arranging a program.

Questioned by British newsmen, Hagerty stressed that the President is in the best of health, and looking forward to his trip to European capitals in advance of his exchange visits with Soviet Premier Nikita Khrushchev in the fallk.

"Is he completely recovered?" a British newsman asked.

"Recovered?" said Hagerty. "Its been a long time since he was sick. The President is feeling just fine."

To another questioner he strongly defended the President's method of conducting news conferences.

The newsman implied that some of Eisenhower's news conference statements are unclear and uninformative.

Hagerty said: "I am quite sure that the President has given much more information and much more feeling of his philosopy—what he is thinking about—than any president before."

Hagerty ducked a question about arrangements for the President to meet Spanish Foreign Minister Fernando Maria Castiella on his London visit.

Unofficial British sources said that Friday's White House announcement of this meeting caught the British by surprise and that arrangements for it had been made without consulting them.

Hagerty, who spent a fast few days in Paris and Bonn was possibly out of touch with this development.

He said: "I can't say. I'm just ducking this question."

On most other aspects of Eisenhower's visit he was equally uncommunicative.

No concrete statement could be made, he said, until after his talks with British officials.

Two Hoodlums Are Slain In Gangland Style

CHICAGO (UPI)—Two hoodlums were gunned to death within 90 minutes on Chicago's West Side Friday and police said at least one of the executions was probably a crime syndicate "rubout."

Two masked men poured five shots into the head and shoulders of John Miraglia, 42, as he sat in a bar at 3:45 a.m. e.d.t. chatting with an off-duty waitress.

Ninety minutes earlier and only three miles away, Edward Kochanski, 41, had been killed with five shots in the head. A neighbor found his body, stripped of its shoes and pants, lying in a pool of blood in an alley.

The witness said he heard shots and saw a car containing two men speed from the alley. Police, trying to discover whether there was a link between the slayings, said the murder bullets in both cases appeared to come from a 38-caliber gun. Ballistics tests were ordered to determine whether the death weapons were the same.

Detective Frank Kaske said the murder of Miraglia, a veteran strongarm man and burglar with crime syndicate connections, "looks like another rubout, a revenge killing."

Authorities recalled that Miraglia was a close associate of murdered mobster Paul (Needle Nose) Labriola. The strangled bodies of Labriola and another racketeer, James Weinberg, were found on March 15, 1954, in the trunk of an abandoned car.

It was believed at the time that the syndicate bosses had ordered the execution of Labriola and Weinberg because they were becoming too ambitious in their shakedowns of Chicago tavern owners.

Kochanski's killing bore some of the earmarks of a robbery. He had been slugged on the head as well as shot and his pockets had been emptied. However, the multiple shots in the head and the speeding getaway car also had the trade mark of a professional gang execution.

Although both men lived in the underworld, Miraglia had made the bigger mark. Accused of a dance hall killing when he was 19, he had beaten the rap. Although he was picked up by police 25 times in his career he went to jail only once—for 18 months in the Terre Haute, Ind., Federal Prison for interstate shipment of stolen goods.

Kochanski's only record was for a 1957 arrest in suburban Cicero on charges of trying to kill his girl friend and himself. His activities just before his death were unknown, although he lived next door to a saloon where deputies staged a big gambling raid this week.

Fugitive Held On Check Charge

PITTSBURGH (UPI)—A police magistrate ordered Thomas O. Brown, 25, a fugitive from an Ohio prison farm, held for the grand jury on three charges of passing worthless checks.

Brown, Casstown RD1, was arrested by police of suburban Brentwood last Wednesday when he attempted to cash a check in a store on a Dayton, Ohio, bank. A store employe who formerly lived in Dayton realized the bank was non-existent.

Following Brown's arrest, investigation showed that he had passed checks totaling $275 at Pittsburgh hotels and a store by posing as Dr. Thomas Brumbaugh, of Waynesburg, Pa.

Police said Brown escaped recently from a prison farm at Junction City, Ohio, where he was serving a term for forgery.

Two Men Adrift In Motor Boat Are Rescued

COVE POINT, Md. (AP) — Two Baltimore men who drifted for three hours in an outboard motor boat were rescued Friday by a freighter headed for Newport News, Va.

The men were identified by two companions who were ashore at the time as Douglas Swartz and Paul Branic, both in their 30s.

The men were surf-casting in the 12-foot boat off this Calvert County community when the 2-horsepower motor failed. The small boat drifted with a strong tide until the S. S. Arlington, an 11,000-ton freighter, spotted them and brought them aboard.

The ship radioed the Coast Guard that both men were in good condition and would be placed ashore in Newport News unless a cutter would transport them to a port closer to Maryland.

State Jobless Receive Aid

BALTIMORE (AP) — A temporary federal program of jobless benefits, for persons who had exhausted their regular state payments, meant more than 12 million dollars to Maryland's unemployed.

The Department of Employment Security said Friday that the program which expired last month resulted in payments of $12,197,572 to jobless Marylanders and cost $344,007 to administer through June 30.

The federal program began June 19 a year ago and ended last July 6. It tacked 13 weeks of benefits onto Maryland's usual maximum of 26 weeks. Payments went to 37,873 persons.

Robert B. Kimble, executive director of DES, said the federal government provided Maryland with both benefit and administrative costs on a loan basis. It must be repaid by Maryland employers, he said, unless the money is restored to the federal treasury by some other means by Dec. 1, 1963.

Kimble said repaying the money would not boost Maryland Jemployment Insurance taxes but could increase the rate of the Federal Unemployment Tax.

Maryland employers with four or more workers pay the federal tax—three-tenths of 1 per cent of the first $3,000 in gross wages paid each employe in a calendar year.

If states repay the money, Kimble said, the rate would go to four and one-half tenths for 1963 and six-tenths for 1964 and succeeding years.

Negroes Register At Front Royal

FRONT ROYAL, Va. (AP) — Integration of Warren County High School appeared inevitable Friday with the registration of 20 white teenagers — along with two Negroes — for the 1959-60 term.

These are the first white pupils to register at the school since last September when a Federal judge ordered the school integrated.

Many of the white registrants attended private classes last year which were set up to accommodate the nearly 1,000 students who had previously attended the all-white public school.

The school operated last year with only 20 Negroes sprinkled throughout the classrooms.

Friday was the start of a three-day enrollment period.

A-Power Station

MOSCOW (AP) — Construction is well under way on an experimental atomic power station at Voronezh on the Don River, the Soviet press reported Friday. The report said the station's capacity will be 210,000 kilowatts. There were no hints of when it would start operating.

WRECK BLOCKS WAY — A wreck of 32 coal-filled hopper cars blocks the Reading Railroad lines at Macungie, Pa., near Allentown, yesterday, as well as detouring auto traffic on the town's main street. The train was derailed while heading east from Harrisburg. No one was injured. (AP Photofax)

Hazel Given Death In Rape Of Housewife

BALTIMORE (AP) — Clifford Earl Hazel, convicted by a three-judge court of raping a pregnant Baltimore housewife, was sentenced Friday to die in the electric chair.

The 25-year-old Negro painter remained calm as sentence was handed down in Criminal Court. But his mother and expectant wife ran screaming from the room, one of them crying, "Lord have mercy!"

The case will be reviewed automatically by the Maryland Court of Appeals, routine in death sentences. The high court, however, rules only on points of law, and can only order a retrial, not modify the lower court ruling.

The housewife, mother of three children, testified during the two and a half day trial that Hazel entered her home, clamped his arm around her neck and threatened to shoot her baby unless he was given money and jewelry. Then he raped her while one of the children played just a few feet away.

When he was arrested a month later, Hazel contended that the woman had led him on and submitted willingly.

Psychiatrists agreed that Hazel was sane at the time of the offense and was sane now.

Hearing the case without a jury were Judges John T. Tucker, Anselm Sodaro and Joseph L. Carter.

Man Is Killed On Train Tracks

HYATTSVILLE, Md. (AP) — John Jacob Butler, father of six children, was decapitated last night as he walked along some freight tracks of the Baltimore & Ohio Railroad.

The mangled body was found shortly before midnight near a railroad trestle. Butler's wife said he used that stretch of track to walk home each night from Bladensburg. Butler, 33, was a truck driver.

Crated-Up Cop Catches Teen Gang In Act

DAMASCUS, Md. (AP)—A half dozen teen - agers were startled Friday when a policeman popped out of a crate they were about to dump from a truck.

Pvt. Harry Ward of the Montgomery County police was hiding in the refrigerator crate—fellow officers had nailed it shut lightly—to check on complaints that hot-rod operators were disturbing the neighborhood.

About midnight a group gathered in a parking lot not far from the truck that held the crate that held Ward. But instead of gunning their motors or facing along the street, the youths decided to topple the crate from the truck.

However, just as they were warming up to their work Ward made his appearance. Six were arrested, one of them a juvenile.

Bank Loot Turns Up

PITTSBURGH (UPI) — The FBI broadcast an alarm in the Pittsburgh district Friday for a gunman who abducted a bank messenger and her police escort at Niles, Ohio, last month and escaped with $41,000.

The FBI said a $50 bill believed to be part of the loot turned up at the South Side office of Mellon National Bank and Trust Co. and an automobile bearing a stolen Ohio license plate was seen in the vicinity.

Two men were reported in the car and it was believed they might be armed and dangerous.

The robbery occurred last July 16. As Niles Patrolman Anthony Marsico, 34, was picking up bank teller Judy Whitney, 21, at the Niles Bank Co. in a police cruiser to deliver the money to the McKinley Savings and Loan Assn., the gunman forced his way into the car.

The bandit forced Marsico to drive to a park on the outskirts of the city where he handcuffed the officer and teller to the steering wheel and fled with the money.

Man Bludgeons, Shoots His Wife Then Kills Self

FREDERICK (AP) — An unemployed construction worker bludgeoned his wife with a club Friday, then shot her twice with a revolver and finally slashed her with a machete.

William Henry Scott, 59, and his 61-year-old wife, Mrs. Alma Stine Scott, died shortly after they were taken to Frederick Memorial Hospital.

City and State Police were summoned to the Scott home by someone who erroneously reported that a man had gone berserk and was shooting at motorists.

More than a score of officers found Mrs. Scott lying slashed, beaten and shot in front of the home on the western edge of town. They found the husband lying in a nearby cornfield.

Police were unable to say what caused Scott to attack his wife.

A truck driver said he and two other men were driving in his truck when they saw scott beating his wife alongside the road.

The driver, Merhl Wise, told police he and his two companions tried to go to the assistance of Mrs. Scott but were stopped in tracks when Scott pointed his gun at them and fired once. Wise said the shot was wild.

He said Scott beat his wife with what appeared to be an ax handle, then shot her with his gun. A few minutes later, he said, Scott returned with a long knife and slashed his wife. Then he ran into the cornfield and shot himself.

Training Money

MONTREAL (AP) — Canada is putting up three million dollars in five years for teacher training in the British Commonwealth program, reports Dean J. F. Leddy, dean of arts at the University of Saskatchewan. The money will go for exchange scholarships and other purposes.

8 Die In Crash

BILBAO, Spain (AP)—A loaded two-deck bus skidded on a wet road and plunged into the Ibaizabal River Friday, killing at least 8 persons and injuring 28 others.

State To Start Planning Work On Highways

BALTIMORE (AP) — A House committee approval of financing for the Interstate Highway Program means that Maryland will begin planning next week for its 1960 work on the system.

Chairman John B. Funk of the State Roads Commission said Friday that if the committee proposal becomes law Maryland would receive a total of 135 million dollars during a three-year period beginning in 1961.

Maryland, like other states, has been marking time for months on interstate construction work since Congress voted a speed-up in the work, as an anti-recession measure, and this exhausted the interstate highway fund.

Thursday, the House Ways and Means Committee broke a long deadlock over revenue sources by boosting the federal gasoline tax from three to four cents a gallon for the next 22 months.

It also voted to divert to the highway fund some of the taxes now collected on automobiles and auto accessories.

"As a result of the Ways and Means Committee action," Funk's statement said, "I am directing that meetings of the State Roads Commission' staff shall start beginning early next week to discuss immediate programming of work for 1960 as well as projecting the program for 1961-62.

"If the proposal becomes law, it means that Maryland would receive 40½ million dollars in 1961 interstate money, $24,300,000 to the state system and $16,200,000 to Baltimore; a total of 45 million dollars in 1962, 27 million dollars for the state system and 18 million dollars to Baltimore, and 49½ million dollars in 1963 interstate funds, $29,700,000 to the state system and $19,800,000 to the city."

If Congress passes the measure and the President signs it, Funk said, Maryland could "move ahead with a substantial amount of its planned 1960 highway program for projects that would have been deferred" if a financing bill hadn't been passed this year.

"Specifically," he said, "it allows the State Roads Commission to proceed with approximately 37 million dollars in work on the interstate system and approximately 10 million dollars in federal aid for primary urban and secondary roads which, with state funds now available, bring the total amount for work to 88 million dollars."

Baltimore City also can go ahead with 19 million dollars worth of its interstate projects.

As to the bill becoming law, Funk said:

"One immediate effect of such legislation would be to free approximately six million dollars of the eight million dollars in state funds that Maryland would have been forced, under wise financial practice, to hold back so that full payment could be made on the federal share of projects in progress at June 30, 1959."

Nixon Says Khrush Thinks U.S. Sinking Economically

WASHINGTON (AP) — Vice President Richard M. Nixon said Friday Soviet Premier Nikita Khrushchev believes the United States is weak, sinking economically and split over foreign policy.

Nixon said Khrushchev's forthcoming visit to the United States will be worthwhile if it removes "his miscalculation" about U.S. strength and determination. The net effect, Nixon added, could advance the cause of peace.

The vice president spoke on a television program recorded for New York stations in advance of his current trip to Chicago. He appeared with Sen. Kenneth B. Keating (R-NY).

Nixon said he does not expect Khrushchev to be converted from his communistic views by conferences with President Eisenhower or his tour of this country.

But based on the conversations he had with the Soviet leader in Moscow, Nixon said he feels Khrushchev believes "that the United States is weak, that we're on the way downhill economically, that our people are divided and do not support the President in the firm stand he has taken in the field of foreign policy."

Citing a Russian proverb: "To see once is better than hearing a hundred times," Nixon added: "I think he has got to see it—the United States, not that this is going to convert him. He will not admit he has changed his views, but I do feel that it can have a salutary effect in removing his miscalculations about U.S. strength and, more important than that, about U.S. will and determination."

Nixon said Eisenhower in his conferences with the Soviet Premier will have the opportunity to drive home that while the American people want peace "we are not people who want peace so much that we are going to be afraid to stand for our rights and the rights of our friends and allies around the world."

"I think Mr. Khrushchev appreciates this kind of approach, and it's one that the President will, I'm sure, convey to him with great effectiveness," Nixon said.

Frederick City Engineer Dies

FREDERICK (AP) — William Laymond Walter, Frederick's city engineer since 1940, was found dead in his bed Friday morning. Dr. B.O. Thomas Sr., deputy medical examiner, said he died of a heart attack in his sleep.

Walter, 57, lived alone in a downtown apartment. His wife died several years ago.

When he did not report for work, Joseph F. Eisemhauer, executive assistant to the mayor, went to Walter's apartment. He found the garage and front door locked. Borrowing a key from a neighbor, he entered the apartment and found Walter.

Survivors include a son, C. Edward Walter of Baltimore.

Funeral arrangements were incomplete.

Beverage Taxes Drop Slightly

ANNAPOLIS (AP) — Maryland's receipts from alcoholic beverage taxes and licenses fell off about three per cent last month compared with July 1958.

The state's net income from beer, wine and liquor last month was $742,841, compared to $765,647 in July 1958.

Receipts from taxes on wine were up about 40 per cent, but the tax income from distilled spirits dropped eight per cent and the income from beer sales was off about one per cent.

The largest income source was the tax on distilled spirits. It brought in $489,556 last month.

Foley Doesn't Vote On Bill

WASHINGTON (AP)—The vote by which the House Friday passed and sent to a conference with the Senate a labor reform bill backed by President Eisenhower included:

Democrats for:

Brewster, Fallon, Friedel, Johnson, Lankford of Maryland.

Democrats against:

Garmatz of Maryland.

Rep. Foley (D-Md) was recorded as voting present only.

Full Cut Round Steak 79¢ lb.

COME SEE...YOU'LL SAVE AT A&P!

A&P

Sweet Delicious Cantaloupes Jumbo 27's 3 for $1.00

U. S. No. 1 Texas Red Potatoes 10-lb. Bag 49¢

Nutley Oleomargarine 3 1-lb. Pkgs. 47¢

Juicy Sunkist Lemons 6 for 25¢

ATTENTION FROSTBURG ELKS 470

A memorial service for our late Brother Enoch P. Price will be held at the Durst's Funeral Home today 8:30 p. m. Please meet at the Elks Home at 8 p. m. to go to the funeral home as a group.

Ransom B. Nave, Sec'y.
Calvin Delbrook, Ex. Ruler

Radiation—Legacy Of Fear

Medical Care Mirage To Many Survivors

Editor's Note: Whatever may be the long-range health hazards of radiation, the atom bomb blasts at Nagasaki and Hiroshima 14 years ago also planted the seed of social and economic troubles the government must contend with today. This last of four articles tells how they affect life in the rebuilt cities.

By ALTON BLAKESLEE
AP Science Writer

NAGASAKI, Japan (AP) — A-bomb survivors now can get free medical care from the government. But to some, it is a tantalizing mirage.

When they fall ill, they cannot afford to leave their jobs and stay in hospitals. They have no sick pay benefits. Their families would starve.

To make matters worse, unemployment runs high, and some have a feeling of hopelessness that they are doomed if symptoms of "radiation sickness" appear.

Citizens and officials alike can only hope at present that the government will step forward with funds to support families of sick workers who are the sole support.

But such proposals raise familiar dilemmas, one of choosing only those who really need the aid.

War victims in other cities weren't exposed to radiation and its special problems. But neither were thousands of the registered survivors in Hiroshima and Nagasaki.

In most cases, doctors cannot tell whether an individual becoming ill now has illness due to delayed radiation effects, or natural causes and natural aging. But as survivors of the bomb, they get free care.

How many people are sick and unable to afford time in hospitals is not known. Officials and doctors call it a serious problem but accurate statistics are lacking.

Gov. Katsuya Sato of Nagasaki prefecture estimates there were 140,000 survivors, of whom 82,000 have registered so far. In Hiroshima, 79,400 had registered as of last March, with thousands more presumably not yet on the rolls.

Some didn't register because they didn't want to be classified as survivors, for fear of prejudices about marriage or jobs which that might entail, Gov. Sato thinks. Others may not yet have heard of the medical care program. Still others have no physical complaints.

Survivors are defined as those who were within 10,000 meters—about 6.2 miles—of the bomb center, or who came into the city within two weeks and so might have been exposed to some residual radiation. At far less than 10,000 meters, few if any would have received direct radiation.

But radioactive fallout did dust one area very heavily, and some of these persons are found to have reduced white and red cell counts, or reduced liver function, says Dr. Soitiro Yokota, director of the A-Bomb Hospital in Nagasaki.

Unemployment among survivors is high, as elsewhere in Japan, but again there appears to be no accurate nose-counting.

Another concern is delinquency among bomb orphans. Yoshitoshi Kubo, a social psychologist, calls this "as grave a problem as radiation sickness."

Fallout from nuclear bomb tests adds to the concern over radiation, and an end to bomb testing is sought in Japan.

Dr. Yashushi Nishiwaki, biophysicist of Osaka City University School of Medicine, estimates that, as of last year, the external radiation received by the average Japanese from fallout was about 10 per cent of the amount always coming from natural or background radiation.

Internally, the concentration of strontium in human bones is well under the amount considered the maximum permissible safety, he says. But he feels any unnecessary increase in radiation exposure makes future use of atomic bombs more difficult, by reducing the amount which might safely be tolerated from atomic plants or atomic wastes.

There is strong and genuine desire for peace in both bombed cities.

The peace campaign "is a humanistic movement, but is sometimes used for political motives," says Prof. Tatsuo Morito, Hiroshima University president.

"Hiroshima people do not like its being used for political purposes, but this is difficult to prevent."

CAMP MEETINGS
FINAL SERVICE
Sunday Night— Aug. 16th—7:45
UNION GROVE CAMP GROUNDS
5 Miles North of Cumberland
Free Bus to Grounds, Leaves Central Y 7:15

William & Virginia Gundersen
Outstanding Preacher-Musicians

SUNDAY AFTERNOON 2:30 P.M.
JOINT BAPTISMAL SERVICE
NEARBY CAMPGROUNDS

ALL WELCOME

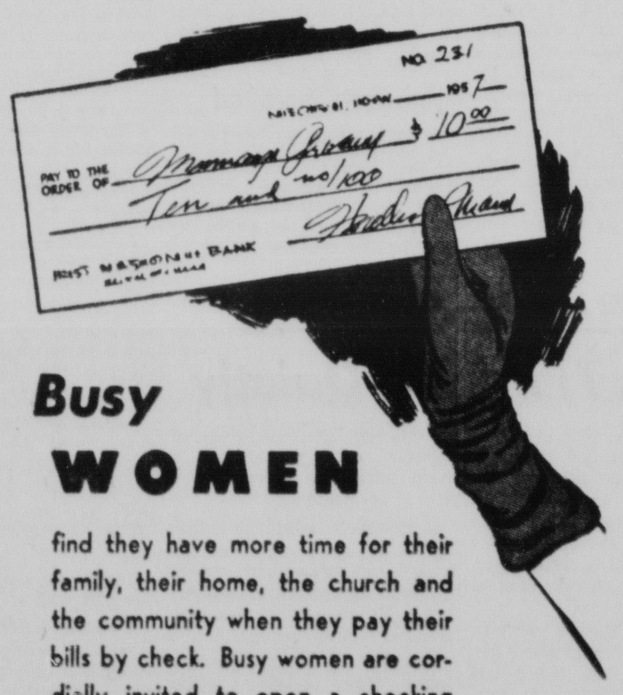

Busy WOMEN

find they have more time for their family, their home, the church and the community when they pay their bills by check. Busy women are cordially invited to open a checking account at the earliest convenience.

THE 1st NATIONAL BANK Cumberland
Member F.D.I.C.

Two Hoodlums Are Slain In Gangland Style

CHICAGO (UPI)—Two hoodlums were gunned to death within 90 minutes on Chicago's West Side Friday and police said at least one of the executions was probably a crime syndicate "rubout."

Two masked men poured five shots into the head and shoulders of John Miraglia, 42, as he sat in a bar at 3:45 a.m. e.d.t. chatting with an off-duty waitress.

Ninety minutes earlier and only three miles away, Edward Kochanski, 41, had been killed with five shots in the head. A neighbor found his body, stripped of its shoes and pants, lying in a pool of blood in an alley.

The witness said he heard shots and saw a car containing two men speed from the alley. Police, trying to discover whether there was a link between the slayings, said the murder bullets in both cases appeared to come from a 38-caliber gun. Ballistics tests were ordered to determine whether the death weapons were the same.

Detective Frank Kaske said the murder of Miraglia, a veteran strongarm man and burglar with crime syndicate connections, "looks like another rubout, a revenge killing."

Authorities recalled that Miraglia was a close associate of murdered mobster Paul (Needle Nose) Labriola. The strangled bodies of Labriola and another racketeer, James Weinberg, were found on March 15, 1954, in the trunk of an abandoned car.

It was believed at the time that the syndicate bosses had ordered the execution of Labriola and Weinberg because they were becoming too ambitious in their shakedowns of Chicago tavern owners.

Kochanski's killing bore some of the earmarks of a robbery. He had been slugged on the head as well as shot and his pockets had been emptied. However, the multiple shots in the head and the speeding getaway car also had the trade mark of a professional gang execution.

Although both men lived in the underworld, Miraglia had made the bigger mark. Accused of a dance hall killing when he was 19, he had beaten the rap. Although he was picked up by police 25 times in his career he went to jail only once—for 18 months in the Terre Haute, Ind., Federal Prison for interstate shipment of stolen goods.

Kochanski's only record was for a 1957 arrest in suburban Cicero on charges of trying to kill his girl friend and himself. His activities just before his death were unknown, although he lived next door to a saloon where deputies staged a big gambling raid this week.

Fugitive Held On Check Charge

PITTSBURGH (UPI)—A police magistrate ordered Thomas O. Brown, 25, a fugitive from an Ohio prison farm, held for the grand jury on three charges of passing worthless checks.

Brown, Casstown RD1, was arrested by police of suburban Brentwood last Wednesday when he attempted to cash a check in a store on a Dayton, Ohio, bank. A store employe who formerly lived in Dayton realized the bank was non-existent.

Following Brown's arrest, investigation showed that he had passed checks totaling $275 at Pittsburgh hotels and a store by posing as Dr. Thomas Brumbaugh, of Waynesburg, Pa.

Police said Brown escaped recently from a prison farm at Junction City, Ohio, where he was serving a term for forgery.

Two Men Adrift In Motor Boat Are Rescued

COVE POINT, Md. (AP) — Two Baltimore men who drifted for three hours in an outboard motor boat were rescued Friday by a freighter headed for Newport News, Va.

The men were identified by two companions who were ashore at the time as Douglas Swartz and Paul Branic, both in their 30s.

The men were surf-casting in the 12-foot boat off this Calvert County community when the 2-horsepower motor failed. The small boat drifted with a strong tide until the S. S. Arlington, an 11,000-ton freighter, spotted them and brought them aboard.

The ship radioed the Coast Guard that both men were in good condition and would be placed ashore in Newport News unless a cutter would transport them to a port closer to Maryland.

State Jobless Receive Aid

BALTIMORE (AP) — A temporary federal program of jobless benefits, for persons who had exhausted their regular state payments, meant more than 12 million dollars to Maryland's unemployed.

The Department of Employment Security said Friday that the program which expired last month resulted in payments of $12,197,572 to jobless Marylanders and cost $344,007 to administer through June 30.

The federal program began June 19 a year ago and ended last July 6. It tacked 13 weeks of benefits onto Maryland's usual maximum of 26 weeks. Payments went to 37,873 persons.

Robert B. Kimble, executive director of DES, said the federal government provided Maryland with both benefit and administrative costs on a loan basis. It must be repaid by Maryland employers, he said, unless the money is restored to the federal treasury by some other means by Dec. 1, 1963.

Kimble said repaying the money would not boost Maryland Jemployment Insurance taxes but could increase the rate of the Federal Unemployment Tax.

Maryland employers with four or more workers pay the federal tax—three-tenths of 1 per cent of the first $3,000 in gross wages paid each employe in a calendar year.

If states repay the money, Kimble said, the rate would go to four and one-half tenths for 1963 and six-tenths for 1964 and succeeding years.

Negroes Register At Front Royal

FRONT ROYAL, Va. (AP) — Integration of Warren County High School appeared inevitable Friday with the registration of 20 white teenagers — along with two Negroes — for the 1959-60 term.

These are the first white pupils to register at the school since last September when a Federal judge ordered the school integrated.

Many of the white registrants attended private classes last year which were set up to accommodate the nearly 1,000 students who had previously attended the all-white public school.

The school operated last year with only 20 Negroes sprinkled throughout the classrooms.

Friday was the start of a three-day enrollment period.

A-Power Station

MOSCOW (AP) — Construction is well under way on an experimental atomic power station at Voronezh on the Don River, the Soviet press reported Friday. The report said the station's capacity will be 210,000 kilowatts. There were no hints of when it would start operating.

WRECK BLOCKS WAY — A wreck of 32 coal-filled hopper cars blocks the Reading Railroad lines at Macungie, Pa., near Allentown, yesterday, as well as detouring auto traffic on the town's main street. The train was derailed while heading east from Harrisburg. No one was injured. (AP Photofax)

Hazel Given Death In Rape Of Housewife

BALTIMORE (AP) — Clifford Earl Hazel, convicted by a three-judge court of raping a pregnant Baltimore housewife, was sentenced Friday to die in the electric chair.

The 25-year-old Negro painter remained calm as sentence was handed down in Criminal Court. But his mother and expectant wife ran screaming from the room, one of them crying, "Lord have mercy!"

The case will be reviewed automatically by the Maryland Court of Appeals, routine in death sentences. The high court, however, rules only on points of law, and can only order a retrial, not modify the lower court ruling.

The housewife, mother of three children, testified during the two and a half day trial that Hazel entered her home, clamped his arm around her neck and threatened to shoot her baby unless he was given money and jewelry. Then he raped her while one of the children played just a few feet away.

When he was arrested a month later, Hazel contended that the woman had led him on and submitted willingly.

Psychiatrists agreed that Hazel was sane at the time of the offense and was sane now.

Hearing the case without a jury were Judges John T. Tucker, Anselm Sodaro and Joseph L. Carter.

Man Is Killed On Train Tracks

HYATTSVILLE, Md. (AP) — John Jacob Butler, father of six children, was decapitated last night as he walked along some freight tracks of the Baltimore & Ohio Railroad.

The mangled body was found shortly before midnight near a railroad trestle. Butler's wife said he used that stretch of track to walk home each night from Bladensburg. Butler, 33, was a truck driver.

Crated-Up Cop Catches Teen Gang In Act

DAMASCUS, Md. (AP)—A half dozen teen - agers were startled Friday when a policeman popped out of a crate they were about to dump from a truck.

Pvt. Harry Ward of the Montgomery County police was hiding in the refrigerator crate—fellow officers had nailed it shut lightly—to check on complaints that hot-rod operators were disturbing the neighborhood.

About midnight a group gathered in a parking lot not far from the truck that held the crate that held Ward. But instead of gunning their motors or facing along the street, the youths decided to topple the crate from the truck.

However, just as they were warming up to their work Ward made his appearance. Six were arrested, one of them a juvenile.

Bank Loot Turns Up

PITTSBURGH (UPI) — The FBI broadcast an alarm in the Pittsburgh district Friday for a gunman who abducted a bank messenger and her police escort at Niles, Ohio, last month and escaped with $41,000.

The FBI said a $50 bill believed to be part of the loot turned up at the South Side office of Melion National Bank and Trust Co. and an automobile bearing a stolen Ohio license plate was seen in the vicinity.

Two men were reported in the car and it was believed they might be armed and dangerous.

The robbery occurred last July 16. As Niles Patrolman Anthony Marsico, 34, was picking up bank teller Judy Whitney, 21, at the Niles Bank Co. in a police cruiser to deliver the money to the McKinley Savings and Loan Assn., the gunman forced his way into the car.

The bandit forced Marsico to drive to a park on the outskirts of the city where he handcuffed the officer and teller to the steering wheel and fled with the money.

Man Bludgeons, Shoots His Wife Then Kills Self

FREDERICK (AP) — An unemployed construction worker bludgeoned his wife with a club Friday, then shot her twice with a revolver and finally slashed her with a machete.

William Henry Scott, 59, and his 61-year-old wife, Mrs. Alma Stine Scott, died shortly after they were taken to Frederick Memorial Hospital.

City and State Police were summoned to the Scott home by someone who erroneously reported that a man had gone berserk and was shooting at motorists.

More than a score of officers found Mrs. Scott lying slashed, beaten and shot in front of the home on the western edge of town. They found the husband lying in a nearby cornfield.

Police were unable to say what caused Scott to attack his wife.

A truck driver said he and two other men were driving in his truck when they saw scott beating his wife alongside the road.

The driver, Merhl Wise, told police he and his two companions tried to go to the assistance of Mrs. Scott but were stopped in tracks when Scott pointed his gun at them and fired once. Wise said the shot was wild.

He said Scott beat his wife with what appeared to be an ax handle, then shot her with his gun. A few minutes later, he said, Scott returned with a long knife and slashed his wife. Then he ran into the cornfield and shot himself.

Training Money

MONTREAL (AP) — Canada is putting up three million dollars in five years for teacher training in the British Commonwealth program, reports Dean J. F. Leddy, dean of arts at the University of Saskatchewan. The money will go for exchange scholarships and other purposes.

8 Die In Crash

BILBAO, Spain (AP)—A loaded two-deck bus skidded on a wet road and plunged into the Ibaizabal River Friday, killing at least 8 persons and injuring 28 others.

State To Start Planning Work On Highways

BALTIMORE (AP) — A House committee approval of financing for the Interstate Highway Program means that Maryland will begin planning next week for its 1960 work on the system.

Chairman John B. Funk of the State Roads Commission said Friday that if the committee proposal becomes law Maryland would receive a total of 135 million dollars during a three-year period beginning in 1961.

Maryland, like other states, has been marking time for months on interstate construction work since Congress voted a speed-up in the work, as an anti-recession measure, and this exhausted the interstate highway fund.

Thursday, the House Ways and Means Committee broke a long deadlock over revenue sources by boosting the federal gasoline tax from three to four cents a gallon for the next 22 months.

It also voted to divert to the highway fund some of the taxes now collected on automobiles and auto accessories.

"As a result of the Ways and Means Committee action," Funk's statement said, "I am directing that meetings of the State Roads Commission' staff shall start beginning early next week to discuss immediate programming of work for 1960 as well as projecting the program for 1961-62.

"If the proposal becomes law, it means that Maryland would receive 40½ million dollars in 1961 interstate money, $24,300,000 to the state system and $16,200,000 to Baltimore; a total of 45 million dollars in 1962, 27 million dollars for the state system and 18 million dollars to Baltimore, and 49½ million dollars in 1963 interstate funds, $29,700,000 to the state system and $19,800,000 to the city."

If Congress passes the measure and the President signs it, Funk said, Maryland could "move ahead with a substantial amount of its planned 1960 highway program for projects that would have been deferred" if a financing bill hadn't been passed this year.

"Specifically," he said, "it allows the State Roads Commission to proceed with approximately 37 million dollars in work on the interstate system and approximately 10 million dollars in federal aid for primary urban and secondary roads which, with state funds now available, bring the total amount for work to 88 million dollars."

Baltimore City also can go ahead with 19 million dollars worth of its interstate projects.

As to the bill becoming law, Funk said:

"One immediate effect of such legislation would be to free approximately six million dollars of the eight million dollars in state funds that Maryland would have been forced, under wise financial practice, to hold back so that full payment could be made on the federal share of projects in progress at June 30, 1959."

ATTENTION FROSTBURG ELKS 470

A memorial service for our late Brother Enoch P. Price will be held at the Durst's Funeral Home today 8:30 p. m. Please meet at the Elks Home at 8 p. m. to go to the funeral home as a group.

Ransom B. Nave, Sec'y.
Calvin Delbrook, Ex. Ruler

Nixon Says Khrush Thinks U.S. Sinking Economically

WASHINGTON (AP) — Vice President Richard M. Nixon said Friday Soviet Premier Nikita Khrushchev believes the United States is weak, sinking economically and split over foreign policy.

Nixon said Khrushchev's forthcoming visit to the United States will be worthwhile if it removes "his miscalculation" about U.S. strength and determination. The net effect, Nixon added, could advance the cause of peace.

The vice president spoke on a television program recorded for New York stations in advance of his current trip to Chicago. He appeared with Sen. Kenneth B. Keating (R-NY).

Nixon said he does not expect Khrushchev to be converted from his communistic views by conferences with President Eisenhower or his tour of this country.

But based on the conversations he had with the Soviet leader in Moscow, Nixon said he feels Khrushchev believes "that the United States is weak, that we're on the way downhill economically, that our people are divided and do not support the President in the firm stand he has taken in the field of foreign policy."

Citing a Russian proverb: "To see once is better than hearing a hundred times," Nixon added: "I think he has got to see it—the United States, not that this is going to convert him. He will not admit he has changed his views, but I do feel that it can have a salutary effect in removing his miscalculations about U.S. strength and, more important than that, about U.S. will and determination."

Nixon said Eisenhower in his conferences with the Soviet Premier will have the opportunity to drive home that while the American people want peace "we are not people who want peace so much that we are going to be afraid to stand for our rights and the rights of our friends and allies around the world."

"I think Mr. Khrushchev appreciates this kind of approach, and it's one that the President will, I'm sure, convey to him with great effectiveness," Nixon said.

Frederick City Engineer Dies

FREDERICK (AP) — William Laymond Walter, Frederick's city engineer since 1940, was found dead in his bed Friday morning. Dr. B.O. Thomas Sr., deputy medical examiner, said he died of a heart attack in his sleep.

Walter, 57, lived alone in a downtown apartment. His wife died several years ago.

When he did not report for work, Joseph F. Eisemhauer, executive assistant to the mayor, went to Walter's apartment. He found the garage and front door locked. Borrowing a key from a neighbor, he entered the apartment and found Walter.

Survivors include a son, C. Edward Walter of Baltimore.

Funeral arrangements were incomplete.

Beverage Taxes Drop Slightly

ANNAPOLIS (AP) — Maryland's receipts from alcoholic beverage taxes and licenses fell off about three per cent last month compared with July 1958.

The state's net income from beer, wine and liquor last month was $742,841, compared to $765,647 in July 1958.

Receipts from taxes on wine were up about 40 per cent, but the tax income from distilled spirits dropped eight per cent and the income from beer sales was off about one per cent.

The largest income source was the tax on distilled spirits. It brought in $489,556 last month.

Foley Doesn't Vote On Bill

WASHINGTON (AP)—The vote by which the House Friday passed and sent to a conference with the Senate a labor reform bill backed by President Eisenhower included:

Democrats for:

Brewster, Fallon, Friedel, Johnson, Lankford of Maryland.

Democrats against:

Garmatz of Maryland.

Rep. Foley (D-Md) was recorded as voting present only.

Full Cut Round Steak 79¢ lb.

COME SEE...YOU'LL SAVE AT A&P!

A&P

Sweet Delicious Cantaloupes Jumbo 27's 3 for $1.00

U. S. No. 1 Texas Red Potatoes 10-lb. Bag 49¢

Nutley Oleomargarine 3 1-lb. Pkgs. 47¢

Juicy Sunkist Lemons 6 for 25¢

Radiation—Legacy Of Fear

Medical Care Mirage To Many Survivors

Editor's Note: Whatever may be the long-range health hazards of radiation, the atom bomb blasts at Nagasaki and Hiroshima 14 years ago also planted the seed of social and economic troubles the government must contend with today. This last of four articles tells how they affect life in the rebuilt cities.

By ALTON BLAKESLEE
AP Science Writer

NAGASAKI, Japan (AP) — A-bomb survivors now can get free medical care from the government. But to some, it is a tantalizing mirage.

When they fall ill, they cannot afford to leave their jobs and stay in hospitals. They have no sick pay benefits. Their families would starve.

To make matters worse, unemployment runs high, and some have a feeling of hopelessness that they are doomed if symptoms of "radiation sickness" appear.

Citizens and officials alike can only hope at present that the government will step forward with funds to support families of sick workers who are the sole support.

But such proposals raise familiar dilemmas, one of choosing only those who really need the aid.

War victims in other cities weren't exposed to radiation and its special problems. But neither were thousands of the registered survivors in Hiroshima and Nagasaki.

In most cases, doctors cannot tell whether an individual becoming ill now has illness due to delayed radiation effects, or natural causes and natural aging. But as survivors of the bomb, they get free care.

How many people are sick and unable to afford time in hospitals is not known. Officials and doctors call it a serious problem but accurate statistics are lacking.

Gov. Katsuya Sato of Nagasaki prefecture estimates there were 140,000 survivors, of whom 82,000 have registered so far. In Hiroshima, 79,400 had registered as of last March, with thousands more presumably not yet on the rolls.

Some didn't register because they didn't want to be classified as survivors, for fear of prejudices about marriage or jobs which that might entail, Gov. Sato thinks. Others may not yet have heard of the medical care program. Still others have no physical complaints.

Survivors are defined as those who were within 10,000 meters—about 6.2 miles—of the bomb center, or who came into the city within two weeks and so might have been exposed to some residual radiation. At far less than 10,000 meters, few if any would have received direct radiation.

But radioactive fallout did dust one area very heavily, and some of these persons are found to have reduced white and red cell counts, or reduced liver function, says Dr. Soitiro Yokota, director of the A-Bomb Hospital in Nagasaki.

Unemployment among survivors is high, as elsewhere in Japan, but again there appears to be no accurate nose-counting.

Another concern is delinquency among bomb orphans. Yoshitoshi Kubo, a social psychologist, calls this "as grave a problem as radiation sickness."

Fallout from nuclear bomb tests adds to the concern over radiation, and an end to bomb testing is sought in Japan.

Dr. Yashushi Nishiwaki, biophysicist of Osaka City University School of Medicine, estimates that, as of last year, the external radiation received by the average Japanese from fallout was about 10 per cent of the amount always coming from natural or background radiation.

Internally, the concentration of strontium in human bones is well under the amount considered the maximum permissible safety, he says. But he feels any unnecessary increase in radiation exposure makes future use of atomic bombs more difficult, by reducing the amount which might safely be tolerated from atomic plants or atomic wastes.

There is strong and genuine desire for peace in both bombed cities.

The peace campaign "is a humanistic movement, but is sometimes used for political motives," says Prof. Tatsuo Morito, Hiroshima University president.

"Hiroshima people do not like its being used for political purposes, but this is difficult to prevent."

CAMP MEETINGS
FINAL SERVICE
Sunday Night— Aug. 16th—7:45
UNION GROVE CAMP GROUNDS
5 Miles North of Cumberland
Free Bus to Grounds, Leaves Central Y 7:15

William & Virginia Gundersen
Outstanding Preacher-Musicians

SUNDAY AFTERNOON 2:30 P.M.
JOINT BAPTISMAL SERVICE
NEARBY CAMPGROUNDS

ALL WELCOME

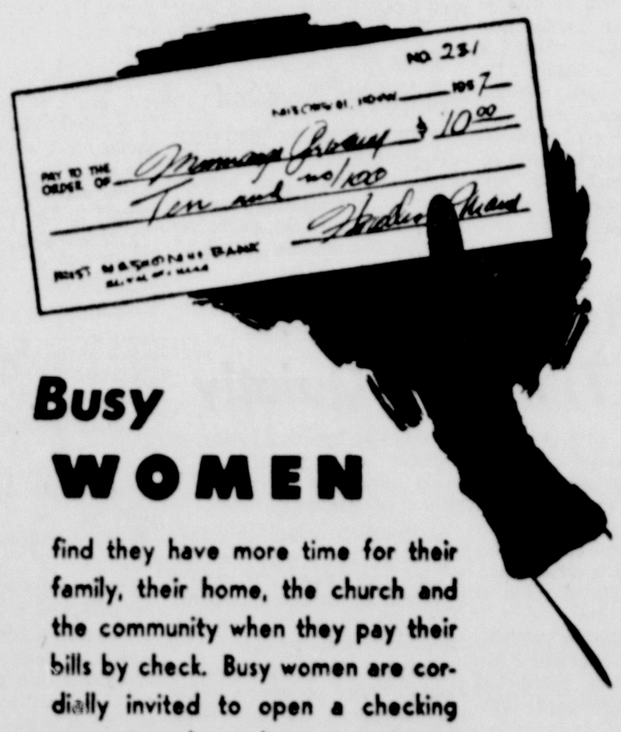

Busy WOMEN

find they have more time for their family, their home, the church and the community when they pay their bills by check. Busy women are cordially invited to open a checking account at the earliest convenience.

THE 1st NATIONAL BANK Cumberland
Member F.D.I.C.

Algonquin Chapter, NSA To Resume Meetings

Announcement of the first meeting, and a national election were made by Mrs. Reba Whitehair at the annual picnic of Algonquin Chapter, National Secretaries Association, held Thursday evening at the Ali Ghan picnic grounds.

The chapter's first meeting for 1959-60 will be held September 14 at the YMCA. Mrs. Whitehair informed the members that Miss Olive Porter of Delaware Chapter was elected international treasurer at the annual convention held in Miami, Fla., last month. Delaware Chapter is in the Delaware - Maryland - District Division as is Algonquin Chapter.

Folowing the picnic the group played games in the crest room of the Shrine club. Prizes were won by Mrs. Thelma Swartzwelder, Mrs. Zetta Scarlett, Miss Garnett Fazenbaker and Mrs. Whitehair. Others present were Mrs. Lucy Balsley, Miss Patricia Golden, Mrs. Anna Hartung, Miss Kathleen Helker, Mrs. Joy Paupe, Mrs. Anna Kurtz, Miss Rose-Marie Lindner, Miss Anna McGraw, Mrs. Virginia Muir, Miss Ellen Newnam, Miss Patricia Northcraft, Mrs. Mary Swan, Mrs. Mary Kathryn Reed and Miss Rachael Seifarth. The social committee was in charge of arrangements.

Annual Allegany Co. 4-H Campfire To Be Aug. 26

The annual County 4-H campfire will be held August 26 at the fairgrounds, beginning at 7:30, for all 4-H members and their families.

Members of the 4-H will be divided into four Indian tribes, the Mohawks, Seneca, Cayuga and Nanticoke. They will be given approximately 45 minutes to prepare their cheers, yells, skits and challenges.

Then at 8:30 they will meet as groups for the grand council circle. A short vesper service will follow.

Tribe chiefs will be selected by the 4-H and extension staff, for outstanding work and records.

Grosh Clan Elects At Reunion

Officers were elected at the 28th Grosh family reunion, which was held at Hagerstown City Park recently, with a smaller than usual group present.

James L. Grosh, Cumberland, conducted the short business meeting, following the program and picnic dinner. The officers elected for the coming year are James A. Grosh, president; Donald Smith, vice president; Hazel Angle, secretary-treasurer, and Helen Myers, corresponding secretary.

Mr. and Mrs. John Bell, Mr and Mrs. Noble Angle and Mr. and Mrs. Edgar Stull offered their services for next year's reunion.

Solos were sung by LeAnn and Diann Oskorip. Members honored by the clan were Daniel Roth of Williamsport, the oldest member present; Thomas Cordell, of Greencastle, Pa., youngest member; T/Sgt. and Mrs. Henry Angle of Fayetteville, N. C., coming the greatest distance; Mr. and Mrs. John Minnick, Chambersburg, Pa., the couple married longest, and Mr. and Mrs. James A. Grosh, RD, York, Pa., the most recently married.

The afternoon was spent in playing games and contests, conducted by Mrs. James L. Grosh and Mrs. Luther Grosh. Many stayed for a picnic supper and some for the band concert.

Mrs. Carlton Entertained

Mrs. Douglas Smith, president of the County Council of Homemakers Clubs; Mrs. John S. Cook, Short Course president; Miss Mary Wise, home demonstration agent; and Mrs. Irene MacDonald, county hostess, entertained Mrs. Homer B. Carlton at luncheon yesterday at Howard Johnson's.

Mr. and Mrs. Carlton leave Monday for the urban area of Aiken, S. C., where they will reside.

Honored On Birthday

Mr. and Mrs. Homer R. Grapes entertained with a party for their daughter, Marlene, in celebration of her ninth birthday. It was held at their home, Pennsylvania Avenue. Games were played and refreshments were served.

Guests were Anna Wertz, Mary and Patricia Wilson; Linda Holtzman, Kay Cain, Paula Thrasher, Sylvia and Louise Beall, John Minke, George Sirbaugh, Michael Shepherd and Richard Wertz.

Laughlin, Deal Team Win SWG

Mrs. Mary A. Deal and Miss Kathryn Laughlin topped the field in a special winners game of the Western Maryland Bridge Club Thursday evening at the Cumberland Country Club.

There were 12 tables in play, with Mrs Deal and Miss Laughlin finishing with a score of 175½, compared to an average of 132.

Runners-up in North-South were C. William Dailey and Norman W. Taylor, 158½; Mrs. Emmett L. Jones and H. Gassoway Shores, 147½, and Mrs. Ralph Nevy and Miss Alice Stakem, 147½.

Top scores in East-West were Mr. and Mrs. John W. Watts, 163; Mrs. William S. Snyder and Hugo Keller, 160; Mrs. John R. Wilkinson and Richard Dailey, 157½, and C. C. DeHaven and G. Wellington Reinhart, 142½.

The East-West winners are residents of St. Thomas, Ontario, Canada, who located the Western Maryland Club's game through a national directory put out by the American Contract Bridge League. The directory lists the time and place of all duplicate games and provides the information to affiliated members.

The Potomac Valley Bridge Club will play a game Tuesday at 8 p. m. at the Woman's Civic Club house, and the Western Maryland unit, will stage a master point game Thursday at 8 p. m. at the country club.

Mrs. Ruppenkamp Honored At Shower

Mrs. Glenn Phillips and Miss Mary Mortzfeldt entertained with a surprise shower in compliment to Mrs. Charles W. Ruppenkamp, at the former's home, Carpenter's Addition.

The former Miss Patricia Ann Lueck, daughter of Mr. and Mrs. Ralph E. Lueck, 223 Baltimore Street, became the bride of Mr. Ruppenkamp, son of Mr. and Mrs. William J. Ruppenkamp, Winchester Road, August 1, with Rev. John Lyness officiating at the double ring ceremony in St. Patrick's Catholic Church.

A watering can with crepe paper streamers was suspended above the shower umbrella concealing the gifts. Flowers and wedding bells were combined in the decorations.

Games were played and prizes awarded to Mrs. Ruppenkamp, Mrs. Lueck, Mrs. Betty Price and Mrs. Margaret Hill. Others present were Mrs. Francis Schaffer, Mrs. William Ruppenkamp, Mrs. Stephen Holshey, Mrs. Theresa Seaders, Mrs. Elizabeth Vocke, Mrs. Margaret Hill, Mrs. Monica Henderson, Mrs. Elrose Phillips, Miss Donna Ensminger, Miss Lydia Laing, Miss Ann Lueck, Miss Mary Phillips, Miss Angela Laing, Miss Pamela Hill, Miss Betty Elliott, Miss Charlotte Ruppenkamp, Phyllis Henderson, Sandra, Deborah, William and Thomas Lueck.

Park Place WSCS will hold a festival August 20 from 5 until 8.

Goren On Bridge

WEEKLY BRIDGE QUIZ
(Copyright 1959, The Chicago Tribune)

Q. 1—As South you hold:
♠KQ 6 ♥K7 ♦AQ 10 8 5 4 ♣A4
The bidding has proceeded:

South	West	North	East
1 ♦	Pass	1 ♥	Pass
?			

What do you bid now?

Q. 2—As South you hold:
♠AQ 10 6 5 3 ♥4 ♦AJ6 2 ♣AK
The bidding has proceeded:

East	South	West	North
3 ♦	4 ♠	Pass	6 ♠
Pass	?		

What do you bid now?

Q. 3—As South you hold:
♠J 10 6 3 ♥4 ♦A 10 3 2 ♣9 8 6 3
The bidding has proceeded:

East	South	West	North
Pass	Pass	Pass	2 ♥
Pass	2 NT.	Pass	3 ♠
Pass	?		

What do you bid now?

Q. 4—The opponents are vulnerable and as South you hold:
♠10 8 3 ♥4 3 ♦KQJ 6 ♣Q 10 7 3
The bidding has proceeded:

East	South	West	North
1 ♠	Pass	1 NT.	2 ♦
4 ♠	?		

What do you bid now?

Q. 5—As South, vulnerable, you hold:
♠Q4 ♥3 ♦Q9 6 5 3 ♣A 10 8 7 4
The bidding has proceeded:

North	East	South	West
Pass	1 ♦	Pass	1 ♥
Pass	1 NT.	Pass	Pass
2 ♥	Pass	?	

What do you bid now?

Q. 6—As South you hold:
♠AQ 10 6 2 ♥K7 3 2 ♦10 8 ♣5 4
The bidding has proceeded:

East	South	West	North
Pass	Pass	1 ♣	Double
3 ♦	?		

What do you bid now?

Q. 7—As South you hold:
♠J9 5 3 2 ♥8 6 ♦10 8 7 4 ♣6 3
The bidding has proceeded:

West	North	East	South
1 NT.	Double	Redouble	?

What do you bid?

Q. 8—As South, vulnerable, you hold:
♠J ♥AQ 8 4 3 ♦9 8 7 2 ♣Q 4 2
The bidding has proceeded:

North	East	South	West
1 ♠	Pass	1 NT.	Double
Pass	Pass	?	

What do you bid now?

(Look for answers Monday)

FOUR GENERATIONS — Nine-week-old Deborah Terese Smith is shown visiting at the home of her great-grandmother, Mrs. Thomas J. Boyland, 721 Columbia Avenue. Left to right are her father, Robert S. Smith, Hyattsville; her grandmother, Mrs. Katherine B. Smith; Mrs. Boyland and her mother. Her father, a graduate of LaSalle High School, who spent four years with the Navy aboard ship during the Korean War, is assistant manager of International Insurance Underwriters in Washington.

Sept. 15 Seminar Announced

Announcement of the fall seminar and a donation of $48.93 were made at the meeting of the Women's Society of Christian Service of Melvin Methodist Church, which was held at the cottage of John Delagrange, Patterson's Creek.

Mrs. Robert Streett announced the fall seminar to be held at Frostburg Methodist Church September 15 at 10 a.m. She also reported that she had received acknowledgement of a birthday card she had sent to Mrs. Grace Steiner.

The business session was conducted by Mrs. Blanche Speir. The group donated $48.93 to the building fund. The amount was realized from the bazaar held last month. Plans were made for a soup and pie sale to be held September 17, beginning at noon. Routine reports were given by Mrs. Dorothy McDonald and Mrs. Millie Alderton. The former also announced that she has 589 coupons to send to the Asbury Home. It was announced that the prayer group will meet August 19 and that new program books have been received.

Members of the Youth Fellowship were guests and were in charge of the evening devotions, following a picnic supper. Walter Reed, president, led a panel discussion on "Juvenile Delinquency." Taking part were Barbara Delagrange, Fern Brisson and Vada Thomas. Eugene Streett summarized the topic and led in group prayer.

Following the business meeting a forfeit party was held.

Mr. and Mrs. Allan C. Fisher and daughters, Washington, are visiting his parents, Mr. and Mrs. A. C. Fisher, LaVale.

Nellie Anne Wilson Being Extensively Entertained

Miss Josephine Wilson, Washington, will be hostess at a prenuptial party in compliment to her sister, Miss Nellie Anne Wilson, fiancee of Dr. Joseph Patrick Fodero Jr., today. It will be in the form of a luncheon at 1 o'clock at the Ali Ghan Country Club, preceded by cocktails. The summer motif is to be carried out in the floral decorations. Covers will be laid for 12.

The marriage of Miss Wilson, daughter of Mrs. James Homer Wilson, 105 Washington Street, and the late Dr. Wilson, to Dr. Fodero, son of Mr. and Mrs. Joseph Fodero, Livingston, N. J., will be solemnized August 22 at a nuptial mass at 10 o'clock in Holy Trinity Church, Washington, with Rev. Francis E. Garner, S. J., officiating.

The bridal party includes Miss Josephine Wilson, as maid of honor; Miss Diane Wilson, city, Mrs. Claire Carras, Livingston, N. J., and Miss Norma Pelrine, Boston, Mass., bridesmaids. Vincent Bonavita is to be his cousin's best man, while Pasquale Fodero, Theodore Fodero and Eugene Steffanelli are ushers.

Mrs. Wilson will entertain with a reception honoring her daughter and her bridal party in the Palladian Room of the Snoreham Hotel immediately following the ceremony.

While visiting her fiance's family in Livingston, Miss Wilson was entertained by Mrs. Augustine Carras, sister of the bridegroom, at a surprise miscellaneous shower preceded by a cocktail party and buffet dinner. A "My Fair Lady" theme was carried out in the decorations. A large cake inscribed with the bride-elect's name was decorated in pink flowers. Approximately 30 New Jersey friends attended.

Numerous parties were given in Washington before Miss Wilson returned home earlier this week.

Members of the class of 1959 of Georgetown University School of Nursing, of which the bride-elect was a member, entertained with a combined party and shower for the 12 members of the class who were engaged. A pink and blue color scheme was carried out in the decorations and the usual shower umbrella.

At graduation weekend, Mr. and Mrs. Fodero were hosts at a diner for the two families, at the Shoreham Hotel.

Mrs. Wilson entertained 12 friends from New Jersey and Cumberland at a dinner at the Normandy Farms, Potomac, Md.

Secrets Of Charm

by John Robert Powers

Dig Those Greens!

Perhaps people would dig dandelions out of their yards with more enthusiasm if they were aware that they were salvaging one of the best sources of vitamin A.

Dandelion leaves contain, per every ounce, a day's requirement of vitamin A for an adult. About 50 years ago these greens were a common substitute for spinach at country dinners. This should be revived.

In Europe, dandelion greens are now widely cultivated. They are also being grown for New York City and can be purchased there, as well as other large cities like Chicago and outlying areas. In buying, you should remember that one pound yields about 1½ cups cooked.

Today, nutritionists understand that this vegetable is a most outstanding source of vitamin A. That's why people growing toward middle age will find it an excellent food to prevent the formation of stones.

As we have told you before, this vitamin is a good food for the complexion. That's why dandelion greens make an excellent "beauty" dish. They can also be mixed with other greens rich in vitamin A and C. Low in calorie count, they should be used liberally by you on a reducing diet. They are also an excellent source of vitamin B-1, C, and G.

In selecting, you want the young, green, unwilted leaves free from yellowness (this indicates age). Wash thoroughly. Break in half or thirds and use at once. If you have to store—put the unwashed ones in cellophane bags in the refrigerator to keep them crisp. Their jagged leaves make an excellent garnish. Chopped, they give a new flavor atop sour cream on baked potatoes or atop whipped cream on soup. The greens are best eaten raw as a salad green. You can also add them to potato salad.

Monday: Don't Buy Blindly ...

MAKE THAT DESIRED LOVELINESS A SURE THING — you can't afford hit-and-miss! Get my exciting, new charm chart, "Thirty Days to Charm." A different beauty aid for every day of the month! Just send 10c and a stamped, return envelope to "Secrets of Charm," c/o this newspaper.

(Copyright 1959, John F. Dille Co.)

Sport Club Entertains At Dinner

The Women's Sport Club held its monthly meeting in the form of a get-together at Anton's on Big Savage Mountain Thursday evening. Mrs. Martha Gerkins conducted a short business session and introduced two former members, Mrs. Beatrice Smith Brown and Miss Hilda Ruehl.

Mrs. Margaret Pompei announced the dinner next month will be at the Cumberland Country Club September 10. Her committee includes Mrs. Betty Hughes and Mrs. Julia Brant.

Other guests were Mrs. Marianne Geatz, Miss Betty Creegan, Mrs. Grace Fleming, Miss Joan MacDonald, Mrs. Margaret Calligan, Mrs. Alma Geiger, Mrs. Marian Hubbs, Miss Mae Marshall, Mrs. Helen Carroll and Mrs. Elsie Urmson.

Members attending were Mrs. Frances Aman, Mrs. Brant, Mrs. Loretta Cassen, Mrs. Emma Crawford, Mrs. Elizabeth Creegan, Mrs. Agnes Hersh, Miss Wanda Lee Hanks, Mrs. Bessie Hanks, Mrs. Ann Everline, Mrs. Lucille Durrett, Miss Elizabeth Hoover, Mrs. Hughes, Mrs. Lillian Klavuhn, Mrs. Eleanor Lavin, Miss Ann Lottig, Mrs. Madelyn Rizer and the committee, Mrs. Laverne Tewell, Miss Edith Shanholtz and Mrs. Martha McNeil.

OTHER SOCIAL NEWS ON PAGE 12

Sanction Match To Be Tomorrow

All persons with purebred dogs are urged to enter them in the Sanction Match being sponsored by the Upper Potomac Valley Kennel Club tomorrow. Entries will be taken from 11 a.m. until 1:30 p.m., instead of ahead of time as in a point show.

The show is being held at the Frostburg Armory, and judging will begin at 1:30. The judges will be Gene Neal, James Mahana of New Martinsville, W. Va., and Col. Ray Hoover, Cincinnati, Ohio.

Classes in the show will be for puppies from 3 to 6 months and 6 to 12 months, American bred class, open class and a miscellaneous class. All will be for both sexes.

There will be obedience "Novice A-B" and "Open A-B".

Trophies will be for the "best dog in the match" offered by the Potomac Valley Kennel Club; "best puppy in the match," by Cliff Jeffries; sporting group by Mrs. Harold Meek; hound group by Mr. and Mrs. Frank Urbas; working class by Mr. and Mrs. Earl Smith; carrier class, by Mr. and Mrs. Phillip Carolan; toy class by Mr. and Mrs. Harvey Ware; non-sporting class by Cliff Jeffries; and for high scoring dog in obedience trophy by Miss Laura Nichols and Mrs. Robert Nichols.

The public is invited to attend.

The monthly meeting of the kennel club will be held August 20 at the armory.

Jayncees Appoint Two Groups, Hear Speaker

An auditing and a nominating committee were appointed by Mrs. J. William Hill at the dinner meeting of the Jayncees Wednesday evening at the Cumberland Country Club. Mrs. Fred J. Hill was named chairman of the auditing committee, which includes Mrs. William McKee and Mrs. William Fuller.

The nominatnig committee consists of Mrs. William M. Wilson, chairman; Mrs. Arthur Davis Jr., Mrs. Raymond Dorn, Mrs. Brooke Fradiska and Mrs. William Firey. It is to meet at the chairman's home in LaVale August 17. Members will be notified of the slate by mail before the September business meeting. Election is to be held at the annual dinner meeting, which will be September 9 at the Cumberland Country Club.

The invocation was offered by Mrs. George A. Ward. Mrs. Neil Schell and Mrs. William E. Bruce were introduced as new members. Mrs. Fred Hill reported the hospitality committee sent the usual cakes to the infirmary. The social committee announced the splash party last month was a success.

For the program Thomas F. Conlon was guest speaker and spoke on "Changing Trends in a Changing World."

Lambda Chapter BSP Will Resume Meetings Sept. 8

Mrs. Lois Nickle announced the date for an executive board meeting and committee chairmen of Lambda Chapter, Beta Sigma Phi reported at a special meeting held Thursday evening in the club rooms. meeting of officers and chairmen will be held August 25 at 8 p. m. in the club rooms, North Mechanic Street.

A rush party was planned by Mrs. Dorotha Green and her social committee. It is to be October 13 at the home of Mrs. Donna Lambert, Wiley Ford. Plans also were formulated for a progressive dinner honoring new pledges. It is to be October 25. Arrangements will be completed in September.

A rummage sale will be held September 14. Mrs. Elizabeth Drew, ways and means chairman, announced. It is to be at 54 Bedford Street, across from the City Hall, and will be from noon until 9 p. m. Anyone having any contributions is asked to bring them to the first meeting September 8 at the home of Mrs. Dolly Green.

The program committee is to meet at 8 o'clock Tuesday evening at the home of Mrs. Wilma Jean Heinrich, chairman, Seymour Street. At that time programs for the year will be formulated on conduct, expression and purpose.

Glendale Homecoming To Be Held Sunday

The annual homecoming of the Glendale Church of the Brethren, Flintstone, will be held Sunday.

It is to begin with Sunday School at 10, followed by preaching at 11; and include services at 2 p. m. with special music by the local group and a trio from the Old Furnace Church of the Brethren.

Rev. John Buffenmyer is to be the morning speaker and Rev. Daniel Vickers, Altoona, the afternoon speaker; and also will be the evangelist for the two-week revival which will open that evening.

A basket lunch will be held at noon.

Personals

Mr. and Mrs. Bernard Blake and children, Suzanne, Bernard and Michael, Milwaukee, Wis., are visiting her mother, Mrs. J. Homer Wilson, 105 Washington Street.

Rev. Sylvan Fondriest, O.F.M. Cap., will leave Monday to attend the Third Order of St. Francis convention being held at St. Bonaventure College, Olean, N. Y., August 17-20. Father Sylvan is local director of the order.

Mrs. Clara Mantheiy, member of the Ladies Auxiliary 2 of Fort Washington Post, DAV, will serve as a page at the national convention in Miami Beach, Fla., August 16 through 22.

Miss Marie Daumm, Decatur Street, is a medical patient in Sacred Heart Hospital.

HAROLD'S Kitchen and Furniture Manufacturers
Manufacturers of Custom Birch Kitchens and Postform Formica Tops
Phone PA 2-2897
ELLERSLIE, MD.
Building a new home or plan to remodel your kitchen or bathroom? Better stop and see us for the latest in ideas and materials.

for SPEED and ECONOMY USE a COIN OPERATED LAUNDRY

Save money! Our efficient washers and dryers do a better job for less than it costs to launder at home! And, it is so much faster!

201 South Mechanic St.
in the Crystal Laundry
— AND —
311 North Centre St.
Opposite the Acme Market

open 'round the clock!

S & H GREEN STAMPS GIVE YOUR DOLLAR MORE CENTS

PINEAPPLE Deep Minted or Sliced 2 No. 2 cans 67c
TOMATO KETCHUP 2 14-oz. Bottles 37c
LIBBY'S DEEP BROWN BEANS 2 No. 2 cans 37c; 2 14-oz. cans 25c
FREESTONE PEACHES Sliced or Halves 2 No. 303 Cans 49c
SWIFT'S PREMIUM Chuck Roast Center Cut 53c lb.
For a Delicious Meat Loaf FRESH GROUND BEEF-PORK-VEAL lb. 69c
PARADISE STUFFED OLIVES 6-oz. Reusable Glass 43c
SUNSHINE KRISPY CRACKERS 1-lb. Pkg. 27c
Filbert's SALAD DRESSING Qt. 49c
TOMATO JUICE 2 46-oz. cans 59c
VIM Vegetable Juice Cocktail 2 46-oz. Cans 59c
White Label LUZIANNE COFFEE in beautiful 2 lb. canister per lb. 59c

PARKING FACILITIES FOR 150 CARS
ALBERT'S Big Circle market at Crystal Park
WEST ON ROUTE 40

Algonquin Chapter, NSA To Resume Meetings

Announcement of the first meeting, and a national election were made by Mrs. Reba Whitehair at the annual picnic of Algonquin Chapter, National Secretaries Association, held Thursday evening at the Ali Ghan picnic grounds.

The chapter's first meeting for 1959-60 will be held September 14 at the YMCA. Mrs. Whitehair informed the members that Miss Olive Porter of Delaware Chapter was elected international treasurer at the annual convention held in Miami, Fla., last month. Delaware Chapter is in the Delaware - Maryland - District Division as is Algonquin Chapter.

Folowing the picnic the group played games in the crest room of the Shrine club. Prizes were won by Mrs. Thelma Swartzwelder, Mrs. Zetta Scarlett, Miss Garnett Fazenbaker and Mrs. Whitehair. Others present were Mrs. Lucy Balsley, Miss Patricia Golden, Mrs. Anna Hartung, Miss Kathleen Helker, Mrs. Joy Paupe, Mrs. Anna Kurtz, Miss Rose-Marie Lindner, Miss Anna McGraw, Mrs. Virginia Muir, Miss Ellen Newnam, Miss Patricia Northcraft, Mrs. Mary Swan, Mrs. Mary Kathryn Reed and Miss Rachael Seifarth. The social committee was in charge of arrangements.

Annual Allegany Co. 4-H Campfire To Be Aug. 26

The annual County 4-H campfire will be held August 26 at the fairgrounds, beginning at 7:30, for all 4-H members and their families.

Members of the 4-H will be divided into four Indian tribes, the Mohawks, Seneca, Cayuga and Nanticoke. They will be given approximately 45 minutes to prepare their cheers, yells, skits and challenges.

Then at 8:30 they will meet as groups for the grand council circle. A short vesper service will follow.

Tribe chiefs will be selected by the 4-H and extension staff, for outstanding work and records.

Grosh Clan Elects At Reunion

Officers were elected at the 28th Grosh family reunion, which was held at Hagerstown City Park recently, with a smaller than usual group present.

James L. Grosh, Cumberland, conducted the short business meeting, following the program and picnic dinner. The officers elected for the coming year are James A. Grosh, president; Donald Smith, vice president; Hazel Angle, secretary-treasurer, and Helen Myers, corresponding secretary.

Mr. and Mrs. John Bell, Mr and Mrs. Noble Angle and Mr. and Mrs. Edgar Stull offered their services for next year's reunion.

Solos were sung by LeAnn and Diann Oskorip. Members honored by the clan were Daniel Roth of Williamsport, the oldest member present; Thomas Cordell, of Greencastle, Pa., youngest member; T/Sgt. and Mrs. Henry Angle of Fayetteville, N. C., coming the greatest distance; Mr. and Mrs. John Minnick, Chambersburg, Pa., the couple married longest, and Mr. and Mrs. James A. Grosh, RD, York, Pa., the most recently married.

The afternoon was spent in playing games and contests, conducted by Mrs. James L. Grosh and Mrs. Luther Grosh. Many stayed for a picnic supper and some for the band concert.

Mrs. Carlton Entertained

Mrs. Douglas Smith, president of the County Council of Homemakers Clubs; Mrs. John S. Cook, Short Course president; Miss Mary Wise, home demonstration agent; and Mrs. Irene MacDonald, county hostess, entertained Mrs. Homer B. Carlton at luncheon yesterday at Howard Johnson's.

Mr. and Mrs. Carlton leave Monday for the urban area of Aiken, S. C., where they will reside.

Honored On Birthday

Mr. and Mrs. Homer R. Grapes entertained with a party for their daughter, Marlene, in celebration of her ninth birthday. It was held at their home, Pennsylvania Avenue. Games were played and refreshments were served.

Guests were Anna Wertz, Mary and Patricia Wilson; Linda Holtzman, Kay Cain, Paula Thrasher, Sylvia and Louise Beall, John Minke, George Sirbaugh, Michael Shepherd and Richard Wertz.

Laughlin, Deal Team Win SWG

Mrs. Mary A. Deal and Miss Kathryn Laughlin topped the field in a special winners game of the Western Maryland Bridge Club Thursday evening at the Cumberland Country Club.

There were 12 tables in play, with Mrs Deal and Miss Laughlin finishing with a score of 175½, compared to an average of 132.

Runners-up in North-South were C. William Dailey and Norman W. Taylor, 158½; Mrs. Emmett L. Jones and H. Gassoway Shores, 147½, and Mrs. Ralph Nevy and Miss Alice Stakem, 147½.

Top scores in East-West were Mr. and Mrs. John W. Watts, 163; Mrs. William S. Snyder and Hugo Keller, 160; Mrs. John R. Wilkinson and Richard Dailey, 157½, and C. C. DeHaven and G. Wellington Reinhart, 142½.

The East-West winners are residents of St. Thomas, Ontario, Canada, who located the Western Maryland Club's game through a national directory put out by the American Contract Bridge League. The directory lists the time and place of all duplicate games and provides the information to affiliated members.

The Potomac Valley Bridge Club will play a game Tuesday at 8 p. m. at the Woman's Civic Club house, and the Western Maryland unit, will stage a master point game Thursday at 8 p. m. at the country club.

Mrs. Ruppenkamp Honored At Shower

Mrs. Glenn Phillips and Miss Mary Mortzfeldt entertained with a surprise shower in compliment to Mrs. Charles W. Ruppenkamp, at the former's home, Carpenter's Addition.

The former Miss Patricia Ann Lueck, daughter of Mr. and Mrs. Ralph E. Lueck, 223 Baltimore Street, became the bride of Mr. Ruppenkamp, son of Mr. and Mrs. William J. Ruppenkamp, Winchester Road, August 1, with Rev. John Lyness officiating at the double ring ceremony in St. Patrick's Catholic Church.

A watering can with crepe paper streamers was suspended above the shower umbrella concealing the gifts. Flowers and wedding bells were combined in the decorations.

Games were played and prizes awarded to Mrs. Ruppenkamp, Mrs. Lueck, Mrs. Betty Price and Mrs. Margaret Hill. Others present were Mrs. Francis Schaffer, Mrs. William Ruppenkamp, Mrs. Stephen Holshey, Mrs. Theresa Seaders, Mrs. Elizabeth Vocke, Mrs. Margaret Hill, Mrs. Monica Henderson, Mrs. Elrose Phillips, Miss Donna Ensminger, Miss Lydia Laing, Miss Ann Lueck, Miss Mary Phillips, Miss Angela Laing, Miss Pamela Hill, Miss Betty Elliott, Miss Charlotte Ruppenkamp, Phyllis Henderson, Sandra, Deborah, William and Thomas Lueck.

Park Place WSCS will hold a festival August 20 from 5 until 8.

Goren On Bridge

WEEKLY BRIDGE QUIZ

(Copyright 1959, The Chicago Tribune)

Q. 1—As South you hold:
♠KQ 6 ♥K7 ♦AQ 10 8 5 4 ♣A4
The bidding has proceeded:

South	West	North	East
1 ♦	Pass	1 ♥	Pass
?			

What do you bid now?

Q. 2—As South you hold:
♠Q 10 6 5 3 ♥4 ♦AJ6 2 ♣AK
The bidding has proceeded:

East	South	West	North
3 ♦	4 ♠	Pass	6 ♠
Pass	?		

What do you bid now?

Q. 3—As South you hold:
♠J 10 6 3 ♥4 ♦A 10 3 2 ♣9 8 6 3
The bidding has proceeded:

East	South	West	North
Pass	Pass	Pass	2 ♥
Pass	2 NT.	Pass	3 ♠
Pass	?		

What do you bid now?

Q. 4—The opponents are vulnerable and as South you hold:
♠10 8 3 ♥4 3 ♦KQJ 6 ♣Q 10 7 3
The bidding has proceeded:

East	South	West	North
1 ♠	Pass	1 NT.	2 ♦
4 ♠	?		

What do you bid now?

Q. 5—As South, vulnerable, you hold:
♠Q4 ♥3 ♦Q9 6 5 3 ♣A 10 8 7 4
The bidding has proceeded:

North	East	South	West
Pass	1 ♦	Pass	1 ♥
Pass	1 NT.	Pass	Pass
2 ♥	Pass	?	

What do you bid now?

Q. 6—As South you hold:
♠AQ 10 6 2 ♥K7 3 2 ♦10 8 ♣5 4
The bidding has proceeded:

East	South	West	North
Pass	Pass	1 ♣	Double
3 ♦	?		

What do you bid now?

Q. 7—As South you hold:
♠J9 5 3 2 ♥8 6 ♦10 8 7 4 ♣6 3
The bidding has proceeded:

West	North	East	South
1 NT.	Double	Redouble	?

What do you bid?

Q. 8—As South, vulnerable, you hold:
♠J ♥AQ 8 4 3 ♦9 8 7 2 ♣Q 4 2
The bidding has proceeded:

North	East	South	West
1 ♠	Pass	1 NT.	Double
Pass	Pass	?	

What do you bid now?

(Look for answers Monday)

FOUR GENERATIONS — Nine-week-old Deborah Terese Smith is shown visiting at the home of her great-grandmother, Mrs. Thomas J. Boyland, 721 Columbia Avenue. Left to right are her father, Robert S. Smith, Hyattsville; her grandmother, Mrs. Katherine B. Smith; Mrs. Boyland and her mother. Her father, a graduate of LaSalle High School, who spent four years with the Navy aboard ship during the Korean War, is assistant manager of International Insurance Underwriters in Washington.

Sept. 15 Seminar Announced

Announcement of the fall seminar and a donation of $48.93 were made at the meeting of the Women's Society of Christian Service of Melvin Methodist Church, which was held at the cottage of John Delagrange, Patterson's Creek.

Mrs. Robert Streett announced the fall seminar to be held at Frostburg Methodist Church September 15 at 10 a.m. She also reported that she had received acknowledgement of a birthday card she had sent to Mrs. Grace Steiner.

The business session was conducted by Mrs. Blanche Speir. The group donated $48.93 to the building fund. The amount was realized from the bazaar held last month. Plans were made for a soup and pie sale to be held September 17, beginning at noon. Routine reports were given by Mrs. Dorothy McDonald and Mrs. Millie Alderton. The former also announced that she has 589 coupons to send to the Asbury Home. It was announced that the prayer group will meet August 19 and that new program books have been received.

Members of the Youth Fellowship were guests and were in charge of the evening devotions, following a picnic supper. Walter Reed, president, led a panel discussion on "Juvenile Delinquency." Taking part were Barbara Delagrange, Fern Brisson and Vada Thomas. Eugene Streett summarized the topic and led in group prayer.

Following the business meeting a forfeit party was held.

Mr. and Mrs. Allan C. Fisher and daughters, Washington, are visiting his parents, Mr. and Mrs. A. C. Fisher, LaVale.

Nellie Anne Wilson Being Extensively Entertained

Miss Josephine Wilson, Washington, will be hostess at a prenuptial party in compliment to her sister, Miss Nellie Anne Wilson, fiancee of Dr. Joseph Patrick Fodero Jr., today. It will be in the form of a luncheon at 1 o'clock at the Ali Ghan Country Club, preceded by cocktails. The summer motif is to be carried out in the floral decorations. Covers will be laid for 12.

The marriage of Miss Wilson, daughter of Mrs. James Homer Wilson, 105 Washington Street, and the late Dr. Wilson, to Dr. Fodero, son of Mr. and Mrs. Joseph Fodero, Livingston, N. J., will be solemnized August 22 at a nuptial mass at 10 o'clock in Holy Trinity Church, Washington, with Rev. Francis E. Garner, S. J., officiating.

The bridal party includes Miss Josephine Wilson, as maid of honor; Miss Diane Wilson, city, Mrs. Claire Carras, Livingston, N. J., and Miss Norma Pelrine, Boston, Mass., bridesmaids. Vincent Bonavita is to be his cousin's best man, while Pasquale Fodero, Theodore Fodero and Eugene Steffanelli are ushers.

Mrs. Wilson will entertain with a reception honoring her daughter and her bridal party in the Palladian Room of the Shoreham Hotel immediately following the ceremony.

While visiting her fiance's family in Livingston, Miss Wilson was entertained by Mrs. Augustine Carras, sister of the bridegroom, at a surprise miscellaneous shower preceded by a cocktail party and buffet dinner. A "My Fair Lady" theme was carried out in the decorations. A large cake inscribed with the bride-elect's name was decorated in pink flowers. Approximately 30 New Jersey friends attended.

Numerous parties were given in Washington before Miss Wilson returned home earlier this week.

Members of the class of 1959 of Georgetown University School of Nursing, of which the bride-elect was a member, entertained with a combined party and shower for the 12 members of the class who were engaged. A pink and blue color scheme was carried out in the decorations and the usual shower umbrella.

At graduation weekend, Mr. and Mrs. Fodero were hosts at a diner for the two families, at the Shoreham Hotel.

Mrs. Wilson entertained 12 friends from New Jersey and Cumberland at a dinner at the Normandy Farms, Potomac, Md.

Secrets Of Charm

by John Robert Powers

Dig Those Greens!

Perhaps people would dig dandelions out of their yards with more enthusiasm if they were aware that they were salvaging one of the best sources of vitamin A.

Dandelion leaves contain, per every ounce, a day's requirement of vitamin A for an adult. About 50 years ago these greens were a common substitute for spinach at country dinners. This should be revived.

In Europe, dandelion greens are now widely cultivated. They are also being grown for New York City and can be purchased there, as well as other large cities like Chicago and outlying areas. In buying, you should remember that one pound yields about 1½ cups cooked.

Today, nutritionists understand that this vegetable is a most outstanding source of vitamin A. That's why people growing toward middle age will find it an excellent food to prevent the formation of stones.

As we have told you before, this vitamin is a good food for the complexion. That's why dandelion greens make an excellent "beauty" dish. They can also be mixed with other greens rich in vitamin A and C. Low in calorie count, they should be used liberally by you on a reducing diet. They are also an excellent source of vitamin B-1, C, and G.

In selecting, you want the young, green, unwilted leaves free from yellowness (this indicates age). Wash thoroughly. Break in half or thirds and use at once. If you have to store—put the unwashed ones in cellophane bags in the refrigerator to keep them crisp. Their jagged leaves make an excellent garnish. Chopped, they give a new flavor atop sour cream on baked potatoes or atop whipped cream on soup. The greens are best eaten raw as a salad green. You can also add them to potato salad.

Monday: Don't Buy Blindly ...

MAKE THAT DESIRED LOVELINESS A SURE THING — you can't afford hit-and-miss! Get my exciting, new charm chart, "Thirty Days to Charm." A different beauty aid for every day of the month! Just send 10c and a stamped, return envelope to "Secrets of Charm," c/o this newspaper.
(Copyright 1959, John F. Dille Co.)

Sport Club Entertains At Dinner

The Women's Sport Club held its monthly meeting in the form of a get-together at Anton's on Big Savage Mountain Thursday evening. Mrs. Martha Gerkins conducted a short business session and introduced two former members, Mrs. Beatrice Smith Brown and Miss Hilda Ruehl.

Mrs. Margaret Pompei announced the dinner next month will be at the Cumberland Country Club September 10. Her committee includes Mrs. Betty Hughes and Mrs. Julia Brant.

Other guests were Mrs. Marianne Geatz, Miss Betty Creegan, Mrs. Grace Fleming, Miss Joan MacDonald, Mrs. Margaret Calligan, Mrs. Alma Geiger, Mrs. Marian Hubbs, Miss Mae Marshall, Mrs. Helen Carroll and Mrs. Elsie Urmson.

Members attending were Mrs. Frances Aman, Mrs. Brant, Mrs. Loretta Cassen, Mrs. Emma Crawford, Mrs. Elizabeth Creegan, Mrs. Agnes Hersh, Miss Wanda Lee Hanks, Mrs. Bessie Hanks, Mrs. Ann Everline, Mrs. Lucille Durrett, Miss Elizabeth Hoover, Mrs. Hughes, Mrs. Lillian Klavuhn, Mrs. Eleanor Lavin, Miss Ann Lottig, Mrs. Madelyn Rizer and the committee, Mrs. Laverne Tewell, Miss Edith Shanholtz and Mrs. Martha McNeil.

OTHER SOCIAL NEWS ON PAGE 12

Sanction Match To Be Tomorrow

All persons with purebred dogs are urged to enter them in the Sanction Match being sponsored by the Upper Potomac Valley Kennel Club tomorrow. Entries will be taken from 11 a.m. until 1:30 p.m., instead of ahead of time as in a point show.

The show is being held at the Frostburg Armory, and judging will begin at 1:30. The judges will be Gene Neal, James Mahana of New Martinsville, W. Va., and Col. Ray Hoover, Cincinnati, Ohio.

Classes in the show will be for puppies from 3 to 6 months and 6 to 12 months, American bred class, open class and a miscellaneous class. All will be for both sexes.

There will be obedience "Novice A-B" and "Open A-B".

Trophies will be for the "best dog in the match" offered by the Potomac Valley Kennel Club; "best puppy in the match," by Cliff Jeffries; sporting group by Mrs. Harold Meek; hound group by Mr. and Mrs. Frank Urbas; working class by Mr. and Mrs. Earl Smith; carrier class, by Mr. and Mrs. Phillip Carolan; toy class by Mr. and Mrs. Harvey Ware; non-sporting class by Cliff Jeffries; and for high scoring dog in obedience trophy by Miss Laura Nichols and Mrs. Robert Nichols.

The public is invited to attend.

The monthly meeting of the kennel club will be held August 20 at the armory.

Jayncees Appoint Two Groups, Hear Speaker

An auditing and a nominating committee were appointed by Mrs. J. William Hill at the dinner meeting of the Jaycees Wednesday evening at the Cumberland Country Club. Mrs. Fred J. Hill was named chairman of the auditing committee, which includes Mrs. William McKee and Mrs. William Fuller.

The nominatnig committee consists of Mrs. William M. Wilson, chairman; Mrs. Arthur Davis Jr., Mrs. Raymond Dorn, Mrs. Brooke Fradiska and Mrs. William Firey. It is to meet at the chairman's home in LaVale August 17. Members will be notified of the slate by mail before the September business meeting. Election is to be held at the annual dinner meeting, which will be September 9 at the Cumberland Country Club.

The invocation was offered by Mrs. George A. Ward. Mrs. Neil Schell and Mrs. William E. Bruce were introduced as new members. Mrs. Fred Hill reported the hospitality committee sent the usual cakes to the infirmary. The social committee announced the splash party last month was a success.

For the program Thomas F. Conlon was guest speaker and spoke on "Changing Trends in a Changing World."

Lambda Chapter BSP Will Resume Meetings Sept. 8

Mrs. Lois Nickle announced the date for an executive board meeting and committee chairmen of Lambda Chapter, Beta Sigma Phi reported at a special meeting held Thursday evening in the club rooms. meeting of officers and chairmen will be held August 25 at 8 p. m. in the club rooms, North Mechanic Street.

A rush party was planned by Mrs. Dorotha Green and her social committee. It is to be October 13 at the home of Mrs. Donna Lambert, Wiley Ford. Plans also were formulated for a progressive dinner honoring new pledges. It is to be October 25. Arrangements will be completed in September.

A rummage sale will be held September 14. Mrs. Elizabeth Drew, ways and means chairman, announced. It is to be at 54 Bedford Street, across from the City Hall, and will be from noon until 9 p. m. Anyone having any contributions is asked to bring them to the first meeting September 8 at the home of Mrs. Dolly Green.

The program committee is to meet at 8 o'clock Tuesday evening at the home of Mrs. Wilma Jean Heinrich, chairman, Seymour Street. At that time programs for the year will be formulated on conduct, expression and purpose.

Glendale Homecoming To Be Held Sunday

The annual homecoming of the Glendale Church of the Brethren, Flintstone, will be held Sunday.

It is to begin with Sunday School at 10, followed by preaching at 11; and include services at 2 p. m. with special music by the local group and a trio from the Old Furnace Church of the Brethren.

Rev. John Buffenmyer is to be the morning speaker and Rev. Daniel Vickers, Altoona, the afternoon speaker; and also will be the evangelist for the two-week revival which will open that evening.

A basket lunch will be held at noon.

Personals

Mr. and Mrs. Bernard Blake and children, Suzanne, Bernard and Michael, Milwaukee, Wis., are visiting her mother, Mrs. J. Homer Wilson, 105 Washington Street.

Rev. Sylvan Fondriest, O.F.M. Cap., will leave Monday to attend the Third Order of St. Francis convention being held at St. Bonaventure College, Olean, N. Y., August 17-20. Father Sylvan is local director of the order.

Mrs. Clara Mantheiy, member of the Ladies Auxiliary 2 of Fort Washington Post, DAV, will serve as a page at the national convention in Miami Beach, Fla., August 16 through 22.

Miss Marie Daumm, Decatur Street, is a medical patient in Sacred Heart Hospital.

HAROLD'S
Kitchen and Furniture Manufacturers
Manufacturers of Custom Birch Kitchens and Postform Formica Tops
Phone PA 2-2897
ELLERSLIE, MD.
Building a new home or plan to remodel your kitchen or bathroom? Better stop and see us for the latest in ideas and materials.

for SPEED
and ECONOMY
USE a
COIN OPERATED LAUNDRY

Save money! Our efficient washers and dryers do a better job for less than it costs to launder at home! And, it is so much faster!
201 South Mechanic St.
in the Crystal Laundry
— AND —
311 North Centre St.
Opposite the Acme Market
open 'round the clock!

S & H GREEN STAMPS GIVE YOUR DOLLAR MORE CENTS

PINEAPPLE
Deep Minted or Sliced
2 No. 2 cans 67c

TOMATO KETCHUP
2 14-oz. Bottles 37c

LIBBY'S DEEP BROWN BEANS
2 No. 2 cans 37c
2 14-oz. cans 25c

FREESTONE PEACHES
Sliced or Halves
2 No. 303 Cans 49c

SWIFT'S PREMIUM
Chuck Roast
Center Cut 53c lb.

For a Delicious Meat Loaf
FRESH GROUND
BEEF-PORK-VEAL
lb. 69c

PARADISE
STUFFED OLIVES
6-oz.
Reusable Glass 43c

SUNSHINE
KRISPY CRACKERS
1-lb. Pkg. 27c

Filbert's
SALAD DRESSING
Qt. 49c

TOMATO JUICE
2 46-oz. cans 59c

VIM
Vegetable Juice Cocktail
2 46-oz. Cans 59c

White Label
LUZIANNE COFFEE
in beautiful 2 lb. canister
per lb. 59c

PARKING FACILITIES FOR 150 CARS
ALBERT'S
Big Circle market
WAY ON ROUTE 40
at Crystal Park

MISS ALYSANN BRADBURN

Former Valley Teacher To Be Honored At Shower

LONACONING — Miss Joan East and Miss Lois Campsey, of Pittsburgh, Pa., friends of the bride-elect, will entertain in honor of Miss Alysann Bradburn, of Meyersdale, Pa., at a bridal shower today.

They will be hostesses at a luncheon at 1:30 p. m. at Green Gables, Jennerstown, Pa.

Miss Bradburn, daughter of Mr. and Mrs. Joseph Millward Bradburn, of 114 Broadway street, will become the bride of the Rev. Thomas Peter Staup, son of Mr. and Mrs. Roland Staup, St. Mary's Terrace, Lonaconing.

The wedding will be Saturday, August 22, at 10 o'clock with Nuptial Eucharist at Saint Peter's Episcopal Church, Lonaconing.

The couple will reside at Oakland, Md., where Rev. Staup is assigned to churches of the Garrett County Diocese. He was a teacher at Valley High School prior to entering the ministry and attending the New York Seminary. The bride-elect was commercial teacher at Valley High School until her resignation at the close of the school year, June 1959.

W.Va. 4-H Clubs To Participate In State Fair

MORGANTOWN — Many West Virginia 4-H Club members will participate in junior events at the 1959 West Virginia State Fair, August 24-29, C. P. Dorsey, state 4-H club leader at West Virginia University, announced here Friday.

West Virginia's 4-H youth are now grooming livestock, putting the final stitches on dresses or aprons, or reviewing judging techniques—all in preparation for the Fair.

Over 1,000 4-H'ers will exhibit projects in the 4-H Club Work Department of the State Fair. In the 4-H exhibit hall there will be exhibits of clothing, foods, gardening, handicraft, rural electrification, conservation, and many others. There will also be county educational displays to emphasize some of the things being taught through 4-H activities, Dorsey said. There will be 4-H poultry exhibits in the poultry building.

Another feature is the junior show in the livestock exhibition halls. This show is open to any boy or girl under 21 years of age. Dorsey asserted that a large number of 4-H club members will exhibit their baby beeves, sheep, dairy animals and swine.

Four teams—from Roane, Pendleton, Greenbrier and Doddridge counties—will compete in the state 4-H livestock judging contest Friday, August 28. These teams were winners in regional contests held earlier in the year.

Also attracting club members from many counties throughout the Mountain State will be the state 4-H poultry judging contest Wednesday, August 26, and the state sheep shearing contest Thursday, August 27.

Auxiliary Plans Dinner For Firemen

MOOREFIELD — The Ladies Auxiliary to the Moorefield Volunteer Fire Company met recently with Mrs. Arno Friddle leading devotions. The treasurer reported a balance of $743.

Mrs. S. L. Dodd, chairman of the Sunshine committee, reported 12 cards sent since the last meeting. Mrs. Boyd Harper, president, reported on the chicken barbecue and stated that 889 paid dinners were served in addition to complimentary dinners for princesses and other guests.

Members voted to give the firemen a dinner after the completion of the fireman's hall and present them with $300. Due to the condition of the fire hall, it was voted to postpone the Petersburg-Moorefield party until a later date. Hostesses for the meeting were Mrs. Elmo Pownall and Mrs. Carl Neff.

The next meeting will be held Friday, September 4, with Mrs. Devaul Schell, Mrs. Mabel Brill and Mrs. Gilbert Raines as hostesses.

Girl Injured By B&O Train Has Birthday In Hospital

MEYERSDALE, Pa. — A little Meyersdale, Pa., area girl is all smiles after a long hard struggle for her life in Memorial Hospital, Cumberland.

The youngster, Patricia Smearman, daughter of Mr. and Mrs. Harry Smearman, Sand Patch, Pa., celebrates her thirteenth birthday today in the pediatric ward at the Cumberland institution.

Patty has been a patient in Memorial Hospital since she was "critically" injured by a B&O passenger train on June 28. The youngster was hurt when an eastbound train struck her at Cook's Mills, near Hyndman, and hurled her into Wills Creek from a trestle.

Miss Smearman was taken to the hospital for surgery and remained near death for several weeks. Hospital attaches said she sustained a fractured right leg knee and shoulder injuries, multiple lacerations and injuries to her chest.

Time ticked slowly during her recovery period. However, her parents managed to visit the youngster daily even though it meant traveling approximately 80 miles a day.

Today, Patty has reached the recovery point where she is up and about in a wheel chair and provides entertainment for the other youngster in the ward.

Since her accident, Patricia has received more than 200 get-well cards and has won the friendship of the nurses on duty.

So, today will be a "special" day for Patty as the nurses and members of the hospital staff have arranged for a birthday party in the ward.

She attended Green Township School in nearby Somerset County, but there's little chance she will get back to school this year.

The Smearmans have another child, Ronald, age 10.

Miss Smearman was injured while on a fishing trip with her father, her brother and a friend. The party was walking on the trestle and the friend reportedly attempted to hold her to the side of the rails. When the three-unit diesel passed by, the girl was pulled away and was hurled about 30 feet off the trestle into three feet of water in Wills Creek.

ASC Funds Available In Pendleton Co.

FRANKLIN — The Pendleton County ASC office has announced receipt of additional funds for carrying out conservation practices under the Agricultural Conservation Program for the remainder of the 1959 calendar year.

All farmers who wish to carry out a conservation practice this fall are urged to call at the county office without delay and file requests for cost-shares.

Farmers are reminded that if they plan to use lime or fertilizer, it is necessary that soil tests be made on all areas to be treated. Failure to bring along soil samples will result in delay of approval of these practices.

The county ASC office is open Monday through Friday from 8 a. m. to noon and 1 p. m. to 5 p. m.

Hardy County Teachers Are Assigned

All School Stores Will Be Closed

MOOREFIELD — R. S. Dispanet, Hardy County superintendent of schools, has announced teacher assignments for the current school term. Vacancies existing are expected to be filled before the opening of school on September 1. Assigned were:

BAKER—Clinton Garrett, principal, Mary Virginia Kotz, Mary McCarthy and Betty Teets; Burch — Raymond Hines Sr., principal, Peggy Halterman, Cleaver and Daisy Mongold; Dover—Loring Hines, principal and Wilmetta Clayton; Durgon—Wayne Sherman, principal and Jettye Pratt; Ketterman—Robert Sherman; Moorefield—Raymond Sindy, principal, Harold Bott, Theodore Garrett, Bess Arrington, Edna Gamble, Ada Halterman, Ada Heishman, Jean Zirk, Raymond Hines Jr., Leona Keller, Mildred Racey, Beatrice Riggleman and Irvin Sherman; Oak Dale—Ruby Barr, principal, Richard Barr, Mary Lee Bill; Old Fields—Nellie Leatherman, principal, Loring Vance Jr., Betty Hinkle and Elizabeth Hott; Peru — Roger Sherman, principal and Gail Barr; Sanders—Raymond Ratcliffe, principal and Molly Harvey; Toll Gate — Victor Barr, principal, Ann Fishel and Martha Deahl; Lost City—Ernest Strawderman, principal, vacancy; Vaughn—Grace Delawder, principal, vacancy.

Mathias — administrative principal, W. C. Mathias, supervising principal, C. B. Halterman, James A. Goering, Lacy Cochran, Madeline Cullers, Hoy Dove Jr., Kenneth Hawse, Wilma Jenkins Chloe Moyer, Lola Moyer, Sadie Moyer, Vincent Moyer, Lester See, Nellie Biller, Annabelle Fitzwater vacancy in home economics; Wardensville — J. Allen Hawkins administrative principal Clifton Jenkins supervising principal, Jane Fout, John Aylor, Mary Baughman, Ervin Emswiled, Elizabeth Frye, Mary K. Frye, Tirzah Heishman, Beulah Heltzel, Roy Pilgrim, Orvil Snyder, Mildred Bowers, Charles Vance, Susie Vance, H. H. Dudley and Catherine Payne.

Moorefield High School—John A. Mathias, principal, Mask Harwood, Jonathan Paugh, Mae Gwen Baker, Edna Bauserman, Mabel Brill, P. W. Clarke, George Holt, Betty McNeill, Artie Dispanet, Edna Pratt, LaMar Sager, Paul Schoonover, David Hahn, Janette Simms, Sarah Brooks, Edwin Allen, C. B. Hiett, Marian Hamrick and Daisy Halterman.

Kenneth Frye is guidance director and Polly W. Ours is county school lunch supervisor. Glenn Patterson has been employed as a special teacher in music.

All school stores are directed by the Hardy County Board of Education to be discontinued, effective September 1. The order applies only to the operation of school stores from the arrival of the first students in the morning until the departure of the last students in the afternoon. Pop and other items may be sold during adult activities within the school on non-school time and for other special events such as athletic games.

According to Dispanet, the objectives of this program are to discontine transactions between teachers and pupils for profit-making purposes; relieve the teachers and principal of the time spent purchasing, selling and accounting so this time can be devoted to regular instructional duties; encourage greater participation in school lunch program and special milk program, and reduce the consumption of electricity now necessary for operating coolers and freezers.

Barton Church Picnics Today

BARTON — Barton Presbyterian Church will hold its annual picnic today at Celanese Park on McMullen Highway. A bus will leave from the church at 10 a. m.

Tomorrow, Barton Post 189, American Legion, will hold a stag picnic at the Big Run pavillion at the Savage River recreation area.

The American Legion auxiliary will hold its picnic tomorrow at Frostburg Park. A bus will leave the legion home at 1 p. m. tomorrow.

Arnold Reunion Set Tomorrow

THOMAS, W. Va.—The 32nd annual reunion of the Arnold family, will be held tomorrow at Silver Lake Park, US Route 219, between Thomas, W. Va. and Red House, Md. A Hill Billy group, the Brookside Stonecutters will present a program of vocal and instrumental music. The affair starts at 10 a. m. EST.

Frostburg Births

FROSTBURG—Mr. and Mrs. Frank Ross, RD 1, Frostburg announce the birth of a son Thursday in Miners Hospital.

Mr. and Mrs. James Keister, Frostburg announce the birth of a son Thursday in Miners Hospital.

Lonaconing News Briefs

Miss Mary Jo Muster and Miss Freida Mosser returned to Jefferson Hospital, Philadelphia, Pa., where they are registered nurses, after spending a summer visit at the home of Miss Muster's parents, Mr. and Mrs. Frank L. Muster, Jackson Street.

Mr. and Mrs. Charles VanCamp and three children, Timmy, Cathy and Peter, stopped en route to New Jersey to visit at the home of their uncle and aunt, Mr. and Mrs. Frank L. Muster. They reside at Bell Aire, Ohio.

Mr. and Mrs. Philip F. Clark Jr., and children, Tommy, Linda and Marcia Jean, of Brownsville, Pa., visited at the homes of relatives in Lonaconing.

They also visited John Murphy, of Robbins Street, Lonaconing, who has been a patient in Memorial Hospital, Cumberland, for the past two weeks.

A helicopter flew low over Lonaconing Friday morning, hovering over Douglas Avenue district.

Garrett County 4-H'ers Become State All-Stars

WESTERNPORT—Two Garrett County 4-Hers became members of the Maryland All-Stars at the annual 4-H Club Week program held at College Park recently. They are Cynthia Nace, daughter of Mr. and Mrs. William W. Nace, Oakland, and Thomas Magruder 3rd, son of Mr. and Mrs. T. Albert Magruder, RD 1, Westernport.

Miss Nace is a junior leader of the Monte Vista 4-H Club and has served as secretary and president. She attended 4-H Girls Camp for two years, serving as cabin leader one year. This was her third year at 4-H Club Week.

Miss Nace won the Danforth Foundation's "I Dare You" award last year, and has attained honors in achievement for two years. She was county champion in the 1958 dress review and county champion in the clothing demonstrations for 1957-58.

She is a sophomore at Radford (Va.) College, (women's division of VPI), where she is majoring in mathematics.

Magruder is president of the Garrett County 4-H Council and junior leader of the Chickasaw Club in which he holds the office of club reporter and has been secretary, vice president and president. This was his second year at 4-H Club Week.

Magruder participated in the state public speaking contest and pageant. Last year he won the Danforth Foundation "I Dare You" award as well as medals for gardening, forestry and electricity. In 1958 he was county champion for electrical demonstrations and won second place in the state with his turkey production project.

He is an academic senior at Bruce High School, Westernport, and plans to study public music after graduation.

Rotary Scouts Sponsor Movie

LONACONING — Lonaconing Rotary Club held their dinner meeting Thursday at 6 p. m. at the VFW home. It was announced that the Boy Scouts, Troop No. 26, sponsored by Lonaconing Rotary Club, will sponsor a movie Tuesday, August 18, at San Toy Theatre.

The Scouts are having a campaign to sell tickets in advance. The movie will be "Life Begins at 17" featuring Kookie, the boy in "77 Sunset Strip" program on television who is so popular with the young folks now.

John Kesner will be program chairman for Rotary dinner meeting Thursday, August 20, at 6 p. m. at Alvin C. Neat Post No. 5280, Veterans of Foreign Wars home.

Frostburg Personals

Gerry Gray, Midland; Gloria Bowers, Frostburg; Edward Nagley, Frostburg; Michael Walker, Frostburg; Mrs. James Smith, Detroit; William Campbell, Midland; and Katherine Brummage, Frostburg, are surgical patients in Miners Hosital.

Clyde Walbert, Mt. Savage, and Eugene Dishong, Frostburg are medical patients in Miners Hospital.

Donna Blubaugh, Zihlman was treated at Miners Hospital for a laceration of the toe.

Mr. and Mrs. Mary Shirey, Welsh Hill, Frostburg is a surgical patient in Memorial Hospital.

Visitors

LONACONING—Mr. and Mrs. Ellsworth Warnick and family of Cleveland, Ohio, are visiting at the homes of relatives and friends here.

For Sale: Magic Chef gas heater with automatic blower 70,000 B.T.U.—$85. OV 9-6317. Adv. N-T—Aug. 14-15

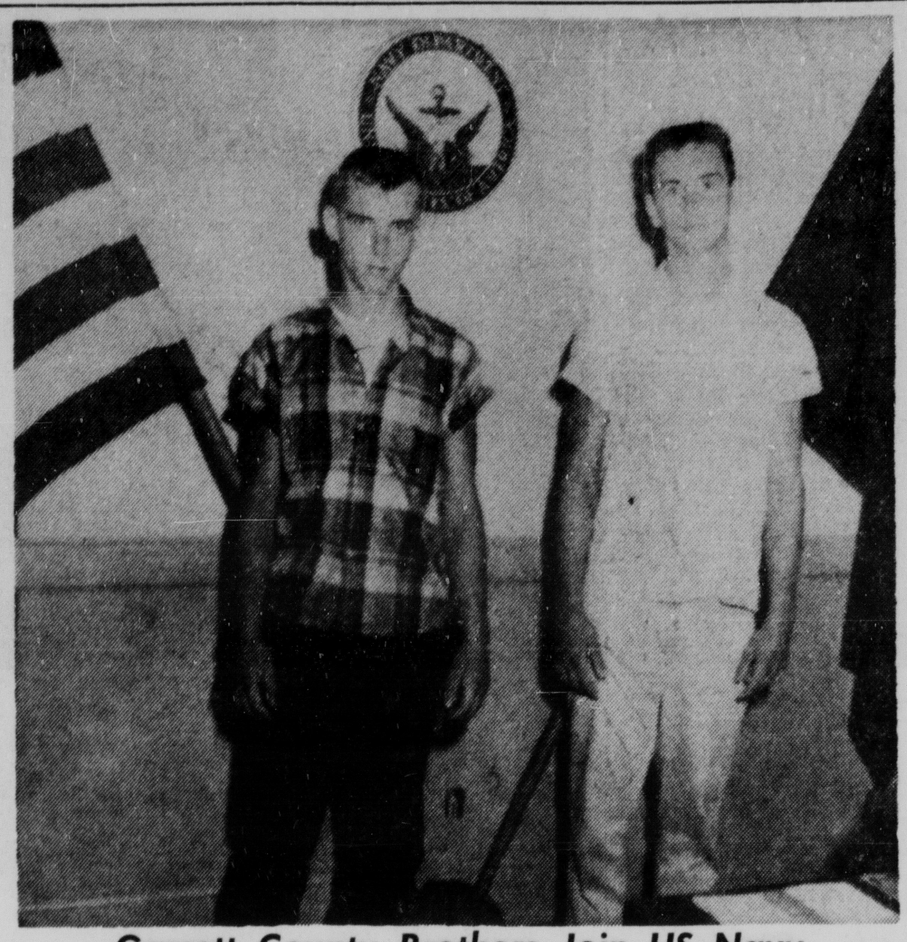

Garrett County Brothers Join US Navy

These two Mountain Lake Park brothers, Ralph and Richard Landon, sons of Mr. and Mrs. Frederick G. Landon, K Street, there, have enlisted in the United States Navy for four years each. The two young men are graduates of Southern High School, class of 1959. They volunteered through the Navy Recruiting Station at Cumberland and have begun their nine weeks recruit training at the Naval Training Center, Great Lakes, Ill.

DEATHS AND FUNERAL NOTICES

WEST HARDY

KEYSER, W. Va.—West Hardy, 68, died yesterday at his home in Morgantown, W. Va.

Mr. Hardy was born in Keyser, and had resided in Morgantown the past 45 years. He attended public schools in Keyser, and was a graduate of West Virginia University.

He was a member of the Masonic Blue Lodge in Morgantown, and the Scottish Rite Bodies and Shrine of Wheeling.

Surviving are a sister, Miss Diela Hardy, of here, and a number of nieces and nephews.

The body will be at the Markwood Funeral Home here after noon tomorrow. Services will be conducted Monday at 2 p.m. at the funeral home by Rev. R. L. O'Dell, pastor of Grace Methodist Church. Burial will be in Queen Point Cemetery.

Graveside masonic services will be conducted by Davis Lodge 51 of Keyser.

MRS. ANTONIO RIOLO

PIEDMONT, W. Va. — Mrs. Mary Riolo, 53, wife of Antonio Riolo, 61 West Hampshire Street, was pronounced dead on arrival yesterday at Potomac Valley Hospital, Keyser. She had been in ill health for some time.

Mrs. Riolo was born in Caulonia, Italy, a daughter of the late Frank and Carmelia (Greco) Spano and had resided here 38 years.

She was a member of St. Peter's Catholic Church, Westernport, and the auxiliary of Star of Italy Lodge.

Surviving, besides her husband, are two daughters, Mrs. Carroll Jeffries, Piedmont, and Miss Mary J. Riolo, at home; three brothers, Vincenzo Spano, Italy; Nicholas Spano, Keyser, and Domenick Spano, Washington, D. C.; a sister, Mrs. Joseph Patterson, of here, and four grandchildren.

The body is at the Boal Funeral Home, Westernport, where the rosary will be recited tomorrow at 7:30 p.m.

A requiem mass will be celebrated Monday at 9:30 a.m. at St. Peter's Catholic Church. Burial will be in the parish cemetery.

LOUIS MUELLER

Louis Mueller, former president of the Kelly-Springfield Tire Company, died Thursday in Akron.

He and his late wife, the former Miss Maude Bondstedt, were frequent visitors here until the last year or so.

The body is at the Billows Funeral Home, Akron, where services will be conducted Monday at 3 p. m.

RALPH C. O'HARA

Ralph C. O'Hara, 2 Miltenberger Place, was pronounced dead on arrival last night at Memorial Hospital.

WILLIAM P. MULVEY

William P. Mulvey, 61, of 1004 Oldtown Road, died yesterday in Memorial Hospital after an illness of one year.

A resident of Cumberland the past 40 years, he was born in Fairmont, June 14, 1898, the son of the late Michael and Margaret (Little) Mulvey.

A retired carman for the B&O Railroad, he was a member of the Brotherhood of Railroad Carmen. He was a veteran of World War I.

His wife, Mrs. Bertha E. (Lueck) Mulvey, died September 2, 1958.

He is survived by one son, William F. Mulvey, this city; four daughters, Miss Marietta Mulvey, at home; Mrs. Clara Belle Everly and Mrs. Margaret Young, both of this city, and Mrs. Dolores Powell, Salisbury, Md.; one sister, Mrs. Mary Toshack, Brooklyn, N. Y., and 11 grandchildren.

The body is at the home.

A requiem mass will be celebrated at 9:30 a. m. at St. Mary's Church. Burial will be in the parish cemetery.

Military rites will be accorded at graveside by members of Fort Cumberland Post 13, American Legion, and Henry Hart Post 1411, Veterans of Foreign Wars.

The rosary will be recited tomorrow at 7:30 p. m. at the funeral home.

WALTER DUNLAP

WESTERNPORT—Walter Dunlap, formerly of here, died Sunday at the Winchester Memorial Hospital.

Mr. Dunlap was a retired carman for the Baltimore and Ohio Railroad.

Besides his widow, Mr. Dunlap is survived by a son, William Dunlap, of here; a daughter, Mrs. Violet D. Pugh; a sister, Miss Susan Dunlap, both of Winchester, three grandchildren and four great-grandchildren. The late William Dunlap, of here, was a brother.

Services and burial were held Tuesday in Winchester.

PRICE SERVICES

Services for Enoch P. Price, 68, well-known Frostburg resident who died Wednesday in Baker VA Center, Martinsburg, will be conducted Sunday at 3 p. m. at the Durst Funeral Home by Rev. John Bayley Jones, former pastor of First Methodist Church.

Burial will be in Frostburg Memorial Park.

Pallbearers will be George Fike, Anthony Fox, William Barnard, Melvin Lemmert, Walter Minnick and Raymond McGuire.

Honorary pallbearers will be Oliver Simons, Frederick Crowe, Harry Hanson, Oliver Wittig, William Jenkins Sr., Perry Shupe, Christopher Koegel, Daniel Shupe, Louis Harris, Clifton Pfaff, Robert Pressman, Joseph Brode, Peter Whetstone, Philip Jenkins, Roy Tenny and Lawrence Hayes.

BPO Elks, Lodge 470, will hold a service today at 8:30 p.m. at the funeral home.

HARRY EDWIN ROYE

WESTERNPORT — Harry Edwin Roye, 58, formerly of here, died August 1 in Troy, Mich.

Born December 20, 1900, Mr. Roye had been in the grocery business for eight years.

Besides his widow, Mrs. Pearl (Morrison) Roye, he is survived by two sons, Harry Roye Jr., Swickley, Pa., and William Roye, Royal Oak, Mich.; his mother, Mrs. Asa Roye, Hendricks, W. Va.; three brothers, two sisters and five grandchildren.

Services and burial were held in Troy.

For Rent—4 rooms, bath, second floor, private entrance, heat, hot water. Adults only—OV 9-9576. Adv. N-T Aug. 15

Lost: Light gray and blue male parakeet. Answers to Tweedles. Wood Street Area. OV 9-6574. Reward. Adv. N-T—Aug. 13-14-15.

For Sale: Baby crib, high chair, training chair, accordion, guitar, 4 rabbit pens, 114 Maple Street, Frostburg. Adv. N-T Aug. 15

Bring Your Ford Here For Service
Heiskell Motors
E. MAIN ST. FROSTBURG

For All Your Plumbing & Hardware Needs Shop
LAYMAN'S HARDWARE
DIAL OV 9-9915 FROSTBURG

SPECIAL!
WEEK OF AUG. 17th ONLY
Underwood Portable TYPEWRITER
REG. $99.50 ONLY $75
HOSKEN'S JEWELRY STORE
22 W. Main Frostburg

Dairy Farm Equipment
by Standard Equipment, Inc. of Bel Air, Md.

Barn Cleaners
Starting at $995.00
Donald V. Brooke
RFD #2, Keyser, W. Va.
on Route 9, near ABL
Phone REdwood 8-8908

Myrtle Temple Plans Annual Supper Session

Name Delegates For Convention

MIDLAND — Myrtle Temple No. 2, Pythian Sisters, will hold their annual supper on Wednesday, October 7, in the firemen's hall, Railroad Street. An Italian spaghetti supper is scheduled by the members from 4 until 7 p. m.

Appointed to the general committee are Mrs. Pearl Blair, chairman, and Mrs. Earlene Cordial, Mrs. Pansy Thrasher, Mrs. Louise Ravenscroft, Mrs. Jane Hotchkiss, Mrs. Annie Wilson and Mrs. Effie Sires. Mrs. Naomi Kroll and Mrs. Audrey Buckalew will be in charge of tickets. Mrs. Thelma Harclerode, Mrs. Rosemary McMillan, are in charge of tables. Mrs. Mary Bampton, Mrs. Mary Kroll, Mrs Martha Blair, and Mrs. Elsie Durst, have the cake table.

Mrs. Cordial and Mrs. Harclerode reported on the town council meeting they attended. Invitation was extended for members to attend all council meetings and become acquainted with municipal affairs.

Mrs. Viola McGann was elected delegate to the Maryland Grand Temple Convention of Pythian Sisters, which will be held in Cumberland, September 17, 18, 19, with headquarters at the Fort Cumberland Hotel. Mrs. Naomi Kroll was chosen as alternate.

Other members planning to attend are Mrs. Pearl Blair, supreme representative and Mrs. Anna Jenkins, grand guard. Members of the grand body are serving on the Grand Temple arrangement committee while Mrs. Blair is also chairman on the Grand Temple credential committee.

The next temple meeting will be held August 27 at 7:30 p. m. in Red Men's Hall, Broadway Street. Members having birthdays in June, July and August plan to serve refreshments. The group also attended a dinner held at Moon's Dining Room, Cumberland.

For Sale: 30 gallon gas fired water tank, heater included, Bendix automatic washer. Apply 200 McCulloh Street, OV 9-8910. Adv. N-T Aug. 15

LAY-AWAY NOW!
• RIFLES
• SHOTGUNS
• PISTOLS
WESTERN AUTO ASSOCIATES STORE
25 MAIN WESTERNPORT

MAYTAG
Washer and Dryer
FITZWATER FURNITURE
DEER PARK, MD.
DE 4-2612

Ready-Mix Concrete
We Have It!
LEWIS CONCRETE PRODUCTS
OV 9-8822 Frostburg

British Enfield Rifle $14.94
British Enfield 303 Jungle Carbines $24.95
Army & Navy Discount Stores
75 E. Main St., Frostburg
Keyser and Bedford

Palace Theatre
Last Times Today
Matinee Today: 2 pm
Evening: 7 & 9

9 STARS! 1001 THRILLS!
THE BIG CIRCUS
CINEMASCOPE® TECHNICOLOR®
An ALLIED ARTISTS Picture
STARTS TOMORROW
"Some Like It Hot"

We Have Your Favorite Brand of Wine-Beer or Liquor

Lucky's CUT-RATE LIQUOR STORE
BEER • WINE • CIGARETTES • SODA
OPEN 'TIL 12 p.m. 70-72 E. MAIN ST. Phone OV 9-6642 FROSTBURG, MD.
Visit The Camellia Room
Cocktails by Experts

MISS ALYSANN BRADBURN

Former Valley Teacher To Be Honored At Shower

LONACONING — Miss Joan East and Miss Lois Campsey, of Pittsburgh, Pa., friends of the bride-elect, will entertain in honor of Miss Alysann Bradburn, of Meyersdale, Pa., at a bridal shower today.

They will be hostesses at a luncheon at 1:30 p. m. at Green Gables, Jennerstown, Pa.

Miss Bradburn, daughter of Mr. and Mrs. Joseph Millward Bradburn, of 114 Broadway street, will become the bride of the Rev. Thomas Peter Staup, son of Mr. and Mrs. Roland Staup, St. Mary's Terrace, Lonaconing.

The wedding will be Saturday, August 22, at 10 o'clock with Nuptial Eucharist at Saint Peter's Episcopal Church, Lonaconing.

The couple will reside at Oakland, Md., where Rev. Staup is assigned to churches of the Garrett County Diocese. He was a teacher at Valley High School prior to entering the ministry and attending the New York Seminary. The bride-elect was commercial teacher at Valley High School until her resignation at the close of the school year, June 1959.

W.Va. 4-H Clubs To Participate In State Fair

MORGANTOWN — Many West Virginia 4-H Club members will participate in junior events at the 1959 West Virginia State Fair, August 24-29, C. P. Dorsey, state 4-H club leader at West Virginia University, announced here Friday.

West Virginia's 4-H youth are now grooming livestock, putting the final stitches on dresses or aprons, or reviewing judging techniques—all in preparation for the Fair.

Over 1,000 4-H'ers will exhibit projects in the 4-H Club Work Department of the State Fair. In the 4-H exhibit hall there will be exhibits of clothing, foods, gardening, handicraft, rural electrification, conservation, and many others. There will also be county educational displays to emphasize some of the things being taught through 4-H activities, Dorsey said. There will be 4-H poultry exhibits in the poultry building.

Another feature is the junior show in the livestock exhibition halls. This show is open to any boy or girl under 21 years of age. Dorsey asserted that a large number of 4-H club members will exhibit their baby beeves, sheep, dairy animals and swine.

Four teams—from Roane, Pendleton, Greenbrier and Doddridge counties—will compete in the state 4-H livestock judging contest Friday, August 28. These teams were winners in regional contests held earlier in the year.

Also attracting club members from many counties throughout the Mountain State will be the state 4-H poultry judging contest Wednesday, August 26, and the state sheep shearing contest Thursday, August 27.

Auxiliary Plans Dinner For Firemen

MOOREFIELD — The Ladies Auxiliary to the Moorefield Volunteer Fire Company met recently with Mrs. Arno Friddle leading devotions. The treasurer reported a balance of $743.

Mrs. S. L. Dodd, chairman of the Sunshine committee, reported 12 cards sent since the last meeting. Mrs. Boyd Harper, president, reported on the chicken barbecue and stated that 889 paid dinners were served in addition to complimentary dinners for princesses and other guests.

Members voted to give the firemen a dinner after the completion of the fireman's hall and present them with $300. Due to the condition of the fire hall, it was voted to postpone the Petersburg-Moorefield party until a later date. Hostesses for the meeting were Mrs. Elmo Pownall and Mrs. Carl Neff.

The next meeting will be held Friday, September 4, with Mrs. Devaul Schell, Mrs. Mabel Brill and Mrs. Gilbert Raines as hostesses.

Girl Injured By B&O Train Has Birthday In Hospital

MEYERSDALE, Pa. — A little Meyersdale, Pa., area girl is all smiles after a long hard struggle for her life in Memorial Hospital, Cumberland.

The youngster, Patricia Smearman, daughter of Mr. and Mrs. Harry Smearman, Sand Patch, Pa., celebrates her thirteenth birthday today in the pediatric ward at the Cumberland institution.

Patty has been a patient in Memorial Hospital since she was "critically" injured by a B&O passenger train on June 28. The youngster was hurt when an eastbound train struck her at Cook's Mills, near Hyndman, and hurled her into Wills Creek from a trestle.

Miss Smearman was taken to the hospital for surgery and remained near death for several weeks. Hospital attaches said she sustained a fractured right leg, knee and shoulder injuries, multiple lacerations and injuries to her chest.

Time ticked slowly during her recovery period. However, her parents managed to visit the youngster daily even though it meant traveling approximately 80 miles a day.

Today, Patty has reached the recovery point where she is up and about in a wheel chair and provides entertainment for the other youngster in the ward.

Since her accident, Patricia has received more than 200 get-well cards and has won the friendship of the nurses on duty.

So, today will be a "special" day for Patty as the nurses and members of the hospital staff have arranged for a birthday party in the ward.

She attended Green Township School in nearby Somerset County, but there's little chance she will get back to school this year.

The Smearmans have another child, Ronald, age 10.

Miss Smearman was injured while on a fishing trip with her father, her brother and a friend. The party was walking on the trestle and the friend reportedly attempted to hold her to the side of the rails. When the three-unit diesel passed by, the girl was pulled away and was hurled about 30 feet off the trestle into three feet of water in Wills Creek.

ASC Funds Available In Pendleton Co.

FRANKLIN — The Pendleton County ASC office has announced receipt of additional funds for carrying out conservation practices under the Agricultural Conservation Program for the remainder of the 1959 calendar year.

All farmers who wish to carry out a conservation practice this fall are urged to call at the county office without delay and file requests for cost-shares.

Farmers are reminded that if they plan to use lime or fertilizer, it is necessary that soil tests be made on all areas to be treated. Failure to bring along soil samples will result in delay of approval of these practices.

The county ASC office is open Monday through Friday from 8 a. m. to noon and 1 p. m. to 5 p. m.

Hardy County Teachers Are Assigned

All School Stores Will Be Closed

MOOREFIELD — R. S. Dispanet, Hardy County superintendent of schools, has announced teacher assignments for the current school term. Vacancies existing are expected to be filled before the opening of school on September 1. Assigned were:

BAKER—Clinton Garrett, principal, Mary Virginia Kotz, Mary McCarthy and Betty Teets; Burch — Raymond Hines Sr., principal, Peggy Halterman, Cleaver and Daisy Mongold; Dover—Loring Hines, principal and Wilmetta Clayton; Durgon—Wayne Sherman, principal and Jettye Pratt; Ketterman—Robert Sherman; Moorefield—Raymond Sindy, principal, Harold Bott, Theodore Garrett, Bess Arrington, Edna Gamble, Ada Halterman, Ada Heishman, Jean Zirk, Raymond Hines Jr., Leona Keller, Mildred Racey, Beatrice Riggleman and Irvin Sherman; Oak Dale—Ruby Barr, principal, Richard Barr, Mary Lee Bill; Old Fields—Nellie Leatherman, principal, Loring Vance Jr., Betty Hinkle and Elizabeth Hott; Peru — Roger Sherman, principal and Gail Barr; Sanders—Raymond Ratcliffe, principal and Molly Harvey; Toll Gate — Victor Barr, principal, Ann Fishel and Martha Deahl; Lost City—Ernest Strawderman, principal, vacancy; Vaughn—Grace Delawder, principal, vacancy.

Mathias — administrative principal, W. C. Mathias, supervising principal, C. B. Halterman, James A. Goering, Lacy Cochran, Madeline Cullers, Hoy Dove Jr., Kenneth Hawse, Wilma Jenkins Chloe Moyer, Lola Moyer, Sadie Moyer, Vincent Moyer, Lester See, Nellie Biller, Annabelle Fitzwater vacancy in home economics; Wardensville — J. Allen Hawkins administrative principal Clifton Jenkins supervising principal, Jane Fout, John Aylor, Mary Baughman, Ervin Emswiled, Elizabeth Frye, Mary K. Frye, Tirzah Heishman, Beulah Heltzel, Roy Pilgrim, Orvil Snyder, Mildred Bowers, Charles Vance, Susie Vance, H. H. Dudley and Catherine Payne.

Moorefield High School—John A. Mathias, principal, Mask Harwood, Jonathan Paugh, Mae Gwen Baker, Edna Bauserman, Mabel Brill, P. W. Clarke, George Holt, Betty McNeill, Artie Dispanet, Edna Pratt, LaMar Sager, Paul Schoonover, David Hahn, Janette Simms, Sarah Brooks, Edwin Allen, C. B. Hiett, Marian Hamrick and Daisy Halterman.

Kenneth Frye is guidance director and Polly W. Ours is county school lunch supervisor. Glenn Patterson has been employed as a special teacher in music.

All school stores are directed by the Hardy County Board of Education to be discontinued, effective September 1. The order applies only to the operation of school stores from the arrival of the first students in the morning until the departure of the last students in the afternoon. Pop and other items may be sold during adult activities within the school on non-school time and for other special events such as athletic games.

According to Dispanet, the objectives of this program are to discontine transactions between teachers and pupils for profit-making purposes; relieve the teachers and principal of the time spent purchasing, selling and accounting so this time can be devoted to regular instructional duties; encourage greater participation in school lunch program and special milk program, and reduce the consumption of electricity now necessary for operating coolers and freezers.

Barton Church Picnics Today

BARTON — Barton Presbyterian Church will hold its annual picnic today at Celanese Park on McMullen Highway. A bus will leave from the church at 10 a. m.

Tomorrow, Barton Post 189, American Legion, will hold a stag picnic at the Big Run pavillion at the Savage River recreation area.

The American Legion auxiliary will hold its picnic tomorrow at Frostburg Park. A bus will leave the legion home at 1 p. m. tomorrow.

Arnold Reunion Set Tomorrow

THOMAS, W. Va.—The 32nd annual reunion of the Arnold family, will be held tomorrow at Silver Lake Park, US Route 219, between Thomas, W. Va. and Red House, Md. A Hill Billy group, the Brookside Stonecutters will present a program of vocal and instrumental music. The affair starts at 10 a. m. EST.

Frostburg Births

FROSTBURG—Mr. and Mrs. Frank Ross, RD 1, Frostburg announce the birth of a son Thursday in Miners Hospital.

Mr. and Mrs. James Keister, Frostburg announce the birth of a son Thursday in Miners Hospital.

Lonaconing News Briefs

Miss Mary Jo Muster and Miss Freida Mosser returned to Jefferson Hospital, Philadelphia, Pa., where they are registered nurses, after spending a summer visit at the home of Miss Muster's parents, Mr. and Mrs. Frank L. Muster, Jackson Street.

Mr. and Mrs. Charles VanCamp and three children, Timmy, Cathy and Peter, stopped en route to New Jersey to visit at the home of their uncle and aunt, Mr. and Mrs. Frank L. Muster. They reside at Bell Aire, Ohio.

Mr. and Mrs. Philip F. Clark Jr., and children, Tommy, Linda and Marcia Jean, of Brownsville, Pa., visited at the homes of relatives in Lonaconing.

They also visited John Murphy, of Robbins Street, Lonaconing, who has been a patient in Memorial Hospital, Cumberland, for the past two weeks.

A helicopter flew low over Lonaconing Friday morning, hovering over Douglas Avenue district.

Garrett County 4-H'ers Become State All-Stars

WESTERNPORT—Two Garrett County 4-Hers became members of the Maryland All-Stars at the annual 4-H Club Week program held at College Park recently. They are Cynthia Nace, daughter of Mr. and Mrs. William W. Nace, Oakland, and Thomas Magruder 3rd, son of Mr. and Mrs. T. Albert Magruder, RD 1, Westernport.

Miss Nace is a junior leader of the Monte Vista 4-H Club and has served as secretary and president. She attended 4-H Girls Camp for two years, serving as cabin leader one year. This was her third year at 4-H Club Week.

Miss Nace won the Danforth Foundation's "I Dare You" award last year, and has attained honors in achievement for two years. She was county champion in the 1958 dress review and county champion in the clothing demonstrations for 1957-58.

She is a sophomore at Radford (Va.) College, (women's division of VPI), where she is majoring in mathematics.

Magruder is president of the Garrett County 4-H Council and junior leader of the Chickasaw Club in which he holds the office of club reporter and has been secretary, vice president and president. This was his second year at 4-H Club Week.

Magruder participated in the state public speaking contest and pageant. Last year he won the Danforth Foundation "I Dare You" award as well as medals for gardening, forestry and electricity. In 1958 he was county champion for electrical demonstrations and won second place in the state with his turkey production project.

He is an academic senior at Bruce High School, Westernport, and plans to study public music after graduation.

Rotary Scouts Sponsor Movie

LONACONING — Lonaconing Rotary Club held their dinner meeting Thursday at 6 p. m. at the VFW home. It was announced that the Boy Scouts, Troop No. 26, sponsored by Lonaconing Rotary Club, will sponsor a movie Tuesday, August 18, at San Toy Theatre.

The Scouts are having a campaign to sell tickets in advance. The movie will be "Life Begins at 17" featuring Kookie, the boy in "77 Sunset Strip" program on television who is so popular with the young folks now.

John Kesner will be program chairman for Rotary dinner meeting Thursday, August 20, at 6 p. m. at Alvin C. Neat Post No. 5280, Veterans of Foreign Wars home.

Frostburg Personals

Gerry Gray, Midland; Gloria Bowers, Frostburg; Edward Nagley, Frostburg; Michael Walker, Frostburg; Mrs. James Smith, Detroit; William Campbell, Midland; and Katherine Brummage, Frostburg, are surgical patients in Miners Hosital.

Clyde Walbert, Mt. Savage, and Eugene Dishong, Frostburg are medical patients in Miners Hospital.

Donna Blubaugh, Zihlman was treated at Miners Hospital for a laceration of the toe.

Mr. and Mrs. Mary Shirey, Welsh Hill, Frostburg is a surgical patient in Memorial Hospital.

Visitors

LONACONING—Mr. and Mrs. Ellsworth Warnick and family of Cleveland, Ohio, are visiting at the homes of relatives and friends here.

For Sale: Magic Chef gas heater with automatic blower 70,000 B.T.U.—$85. OV 9-6317. Adv. N-T—Aug. 14-15

Garrett County Brothers Join US Navy

These two Mountain Lake Park brothers, Ralph and Richard Landon, sons of Mr. and Mrs. Frederick G. Landon, K Street, there, have enlisted in the United States Navy for four years each. The two young men are graduates of Southern High School, class of 1959. They volunteered through the Navy Recruiting Station at Cumberland and have begun their nine weeks recruit training at the Naval Training Center, Great Lakes, Ill.

DEATHS AND FUNERAL NOTICES

WEST HARDY

KEYSER, W. Va.—West Hardy, 68, died yesterday at his home in Morgantown, W. Va.

Mr. Hardy was born in Keyser, and had resided in Morgantown the past 45 years. He attended public schools in Keyser, and was a graduate of West Virginia University.

He was a member of the Masonic Blue Lodge in Morgantown, and the Scottish Rite Bodies and Shrine of Wheeling.

Surviving are a sister, Miss Diela Hardy, of here, and a number of nieces and nephews.

The body will be at the Markwood Funeral Home here after noon tomorrow. Services will be conducted Monday at 2 p.m. at the funeral home by Rev. R. L. O'Dell, pastor of Grace Methodist Church. Burial will be in Queen Point Cemetery.

Graveside masonic services will be conducted by Davis Lodge 51 of Keyser.

MRS. ANTONIO RIOLO

PIEDMONT, W. Va. — Mrs. Mary Riolo, 53, wife of Antonio Riolo, 61 West Hampshire Street, was pronounced dead on arrival yesterday at Potomac Valley Hospital, Keyser. She had been in ill health for some time.

Mrs. Riolo was born in Caulonia, Italy, a daughter of the late Frank and Carmelia (Greco) Spano and had resided here 38 years.

She was a member of St. Peter's Catholic Church, Westernport, and the auxiliary of Star of Italy Lodge.

Surviving, besides her husband, are two daughters, Mrs. Carroll Jeffries, Piedmont, and Miss Mary J. Riolo, at home; three brothers, Vincenzo Spano, Italy; Nicholas Spano, Keyser, and Domenick Spano, Washington, D. C.; a sister, Mrs. Joseph Patterson, of here, and four grandchildren.

The body is at the Boal Funeral Home, Westernport, where the rosary will be recited tomorrow at 7:30 p.m.

A requiem mass will be celebrated Monday at 9:30 a.m. at St. Peter's Catholic Church. Burial will be in the parish cemetery.

LOUIS MUELLER

Louis Mueller, former president of the Kelly-Springfield Tire Company, died Thursday in Akron.

He and his late wife, the former Miss Maude Bondstedt, were frequent visitors here until the last year or so.

The body is at the Billows Funeral Home, Akron, where services will be conducted Monday at 3 p. m.

RALPH C. O'HARA

Ralph C. O'Hara, 2 Miltenberger Place, was pronounced dead on arrival last night at Memorial Hospital.

WILLIAM P. MULVEY

William P. Mulvey, 61, of 1004 Oldtown Road, died yesterday in Memorial Hospital after an illness of one year.

A resident of Cumberland the past 40 years, he was born in Fairmont, June 14, 1898, the son of the late Michael and Margaret (Little) Mulvey.

A retired carman for the B&O Railroad, he was a member of the Brotherhood of Railroad Carmen. He was a veteran of World War I.

His wife, Mrs. Bertha E. (Lueck) Mulvey, died September 2, 1958.

He is survived by one son, William F. Mulvey, this city; four daughters, Miss Marietta Mulvey, at home; Mrs. Clara Belle Everly and Mrs. Margaret Young, both of this city, and Mrs. Dolores Powell, Salisbury, Md.; one sister, Mrs. Mary Toshack, Brooklyn, N. Y., and 11 grandchildren.

The body is at the home.

A requiem mass will be celebrated at 9:30 a. m. at St. Mary's Church. Burial will be in the parish cemetery.

Military rites will be accorded at graveside by members of Fort Cumberland Post 13, American Legion, and Henry Hart Post 1411, Veterans of Foreign Wars.

The rosary will be recited tomorrow at 7:30 p. m. at the funeral home.

WALTER DUNLAP

WESTERNPORT—Walter Dunlap, formerly of here, died Sunday at the Winchester Memorial Hospital.

Mr. Dunlap was a retired carman for the Baltimore and Ohio Railroad.

Besides his widow, Mr. Dunlap is survived by a son, William Dunlap, of here; a daughter, Mrs. Violet D. Pugh; a sister, Miss Susan Dunlap, both of Winchester, three grandchildren and four great-grandchildren. The late William Dunlap, of here, was a brother.

Services and burial were held Tuesday in Winchester.

Lost: Light gray and blue male parakeet. Answers to Tweedles. Wood Street Area. OV 9-6574. Reward. Adv. N-T—Aug. 13-14-15.

For Sale: Baby crib, high chair, training chair, accordion, guitar, 4 rabbit pens, 114 Maple Street, Frostburg. Adv. N-T Aug. 15

PRICE SERVICES

Services for Enoch P. Price, 68, well-known Frostburg resident who died Wednesday in Baker VA Center, Martinsburg, will be conducted Sunday at 3 p. m. at the Durst Funeral Home by Rev. John Bayley Jones, former pastor of First Methodist Church.

Burial will be in Frostburg Memorial Park.

Pallbearers will be George Fike, Anthony Fox, William Barnard, Melvin Lemmert, Walter Minnick and Raymond McGuire.

Honorary pallbearers will be Oliver Simons, Frederick Crowe, Harry Hanson, Oliver Wittig, William Jenkins Sr., Perry Shupe, Christopher Koegel, Daniel Shupe, Louis Harris, Clifton Pfaff, Robert Pressman, Joseph Brode, Peter Whetstone, Philip Jenkins, Roy Tenny and Lawrence Hayes.

BPO Elks, Lodge 470, will hold a service today at 8:30 p.m. at the funeral home.

HARRY EDWIN ROYE

WESTERNPORT — Harry Edwin Roye, 58, formerly of here, died August 1 in Troy, Mich.

Born December 20, 1900, Mr. Roye had been in the grocery business for eight years.

Besides his widow, Mrs. Pearl (Morrison) Roye, he is survived by two sons, Harry Roye Jr., Swickley, Pa., and William Roye, Royal Oak, Mich.; his mother, Mrs. Asa Roye, Hendricks, W. Va.; three brothers, two sisters and five grandchildren.

Services and burial were held in Troy.

For Rent—4 rooms, bath, second floor, private entrance, heat, hot water. Adults only—OV 9-9576. Adv. N-T Aug. 15

Myrtle Temple Plans Annual Supper Session

Name Delegates For Convention

MIDLAND — Myrtle Temple No. 2, Pythian Sisters, will hold their annual supper on Wednesday, October 7, in the firemen's hall, Railroad Street. An Italian spaghetti supper is scheduled by the members from 4 until 7 p. m.

Appointed to the general committee are Mrs. Pearl Blair, chairman, and Mrs. Earlene Cordial, Mrs. Pansy Thrasher, Mrs. Louise Ravenscroft, Mrs. Jane Hotchkiss, Mrs. Annie Wilson and Mrs. Effie Sires. Mrs. Naomi Kroll and Mrs. Audrey Buckalew will be in charge of tickets. Mrs. Thelma Harclerode, Mrs. Rosemary McMillan, are in charge of tables. Mrs. Mary Bampton, Mrs. Mary Kroll, Mrs. Martha Blair, and Mrs. Elsie Durst, have the cake table.

Mrs. Cordial and Mrs. Harclerode reported on the town council meeting they attended. Invitation was extended for members to attend all council meetings and become acquainted with municipal affairs.

Mrs. Viola McGann was elected delegate to the Maryland Grand Temple Convention of Pythian Sisters, which will be held in Cumberland, September 17, 18, 19, with headquarters at the Fort Cumberland Hotel. Mrs. Naomi Kroll was chosen as alternate.

Other members planning to attend are Mrs. Pearl Blair, supreme representative and Mrs. Anna Jenkins, grand guard. Members of the grand body are serving on the Grand Temple arrangement committee while Mrs. Blair is also chairman on the Grand Temple credential committee.

The next temple meeting will be held August 27 at 7:30 p. m. in Red Men's Hall, Broadway Street. Members having birthdays in June, July and August plan to serve refreshments. The group also attended a dinner held at Moon's Dining Room, Cumberland.

For Sale: 30 gallon gas fired water tank, heater included. Bendix automatic washer. Apply 200 McCulloh Street, OV 9-8910. Adv. N-T Aug. 15

LAY-AWAY NOW!
• RIFLES
• SHOTGUNS
• PISTOLS
WESTERN AUTO ASSOCIATES STORE
75 MAIN WESTERNPORT

MAYTAG
Washer and Dryer
FITZWATER FURNITURE
DEER PARK, MD.
DE 4-2612

Ready-Mix Concrete

We Have It!
LEWIS CONCRETE PRODUCTS
OV 9-8872 Frostburg

Palace Theatre
Last Times Today
Matinee Today: 2 pm
Evening: 7 & 9

An ALLIED ARTISTS Picture
STARTS TOMORROW
"Some Like It Hot"

Bring Your Ford Here For Service
Heiskell Motors
E. MAIN ST. FROSTBURG

British Enfield Rifle $14.94
British Enfield 303 Jungle Carbines $24.95
Army & Navy Discount Stores
75 E. Main St., Frostburg
Keyser and Bedford

For All Your Plumbing & Hardware Needs Shop
LAYMAN'S HARDWARE
DIAL OV 9-9915 FROSTBURG

SPECIAL!
WEEK OF AUG. 17th ONLY
Underwood Portable TYPEWRITER
REG. $99.50 ONLY $75
HOSKEN'S JEWELRY STORE
22 W. Main Frostburg

Dairy Farm Equipment
by
Standard Equipment, Inc.
of Bel Air, Md.

Barn Cleaners
Starting at $995.00
Donald V. Brooke
RFD #2, Keyser, W. Va.
on Route 9, near ABL
Phone REdwood 8-8908

We Have Your Favorite Brand of Wine-Beer or Liquor

Lucky's CUT-RATE LIQUOR STORE
BEER • WINE • CIGARETTES • SODA
OPEN 'TIL 12 p.m.
70-72 E MAIN ST.
Phone OV 9-6642
FROSTBURG, MD
Visit The Camellia Room
Cocktails by Experts

METHODIST

Centre Street Methodist, 217-225 N. Centre Street, Carlton M. Harris, minister. 9:30 a. m. Church school for all ages. 9:30 and 11 a. m. morning worship. "The Supreme Mission of the Church" Rev. Dr. Harry C. Marsh, guest minister.

Emmanuel Methodist, 27 Humbird Street, Rev. Harold R. McClay, Sr., pastor. Sunday School 9:45 a.m., worship 11 a.m., subject, "A Name."

First Methodist, Bedford Street, Rev. Everett W. Culp, pastor. Sunday School 9:30 a. m., worship 10:45 a. m., subject, "Pleasing God." Adult and Youth Fellowship; worship 7:30 p. m., subject, "Strange Things."

Melvin Methodist, Reynolds and Marion, Rev. Frank G. Wanek, pastor. Sunday School 9:45 a. m., worship 7:30 p. m., Rev. Donald Bates, guest speaker.

Fairview Avenue Methodist, 640 Fairview Ave., Rev. Frank G. Wanek, pastor. Sunday School 10:45 a. m., worship 9:30 a. m., Rev. John Zimmerman, guest speaker.

Mapleside Methodist, 1st and Maple, Rev. Frank G. Wanek, pastor. Sunday School 9:45 a. m., worship 11 a. m., "Forever Sanctified." Laymen in charge—Percy Twigg, speaker.

Trinity Methodist, 122 Grand Avenue, Louis L. Emerick, minister. Sunday School 9:45 a. m.; Worship Service 11 a. m., "Go Forward." Vespers In Park 5 p. m.

Grace Methodist, Virginia Avenue near Second Street, Rev. Robert C. Nimon, pastor. Sunday School 9:30 a. m., worship 11 a. m., guest preacher, Rev. Louis P. Chastain; 5 p. m., vespers at Constitution Park.

Central Methodist, 15 South George Street, Rev. James D. Elliott, pastor. Sunday school 9:45 a. m., worship 11 a. m., subject, Rev. Jack Leggett, guest preacher.

Park Place Methodist, LaVale, Bruce K. Price, pastor. Sunday church school 8:45 a. m. Morning worship 10 a. m. Sermon Title: "Raggedy Man's Religion."

McKendree Methodist, 229 North Centre Street, Rev. George T. C. Bell, pastor. Sunday School 9:45 a. m., worship 11 a. m., subject, "No Standing Still in Religion."

Metropolitan A.M.E., Decatur and Frederick streets, Rev. Charles E. Walden, Sr., pastor. Sunday School 9:30 a. m., worship 11 a. m., subject, "Sharing our spiritual heritage."

Bethel Methodist Circuit—Rev. John S. Park, pastor. **Mineral Springs,** Rt. 3, Bedford, Pa. Worship 9:30 a. m. church school 10:30 a. m. **Centerville, Pa.** Worship 10:45 a. m. Church school 9:30 a. m.

Bethel, north on Route 220. Church School 9:30 a. m. Worship 8 p. m. Sermon — "A Christian Worships."

Woodland Methodist, Woodland. Rev. Clarence McCloud, pastor. Sunday School 10:45 a. m., worship 9:45 a. m., subject, "God As A Fountain."

Shaft Methodist, Shaft. Rev. Clarence McCloud, pastor. Sunday School 9:45 a. m., worship 8:30 a. m., subject, "God As A Fountain."

Grace Methodist, Midland. Rev. Clarence McCloud, pastor. Sunday School 9:45 a.m., worship 11 a.m. "God As A Fountain."

Trinity Methodist, 34 Jones Street, Piedmont, W. Va., Rev. S. D. Rexrode, pastor. Sunday School 9:30 a.m., worship 8:30 a.m. "Behold! Assyria." Assistant Minister John A. Sanders. 10:45 a.m. Service. "The Healing Fellowship of the Church." Rev. S. D. Rexrode. Methodist Youth Fellowship 6:30 p.m.

Calvary Methodist, 28 Knobley Street, Ridgeley. Harold L. May, minister. Church School 9:45 a.m., worship 11 a.m. "The Cross and the Goal." Evangelistic service 7:30 p.m. Studies in Romans —V. "The Tone of a Christian Life."

Zion Methodist, Bedford Road, Rev. E. K. Sawyers, pastor. Sunday School 10 a.m., worship 9 a.m. "The Problem of Believing." Methodist Youth Fellowship.

Centenary Methodist, Bedford Road, Rev. E. K. Sawyers, pastor. Sunday School 10 a.m., worship 11 a.m. "The Problem of Believing."

Flintstone Methodist Charge, Donald L. Bates, pastor. **Flintstone:** Worship 11:10 a.m., Sunday School 10 a.m. **Chaneysville:** Worship 9:45 a.m., Sunday School 10:45 a.m. **Mt. Herman:** Worship 9:45 a.m., Sunday School 10:45 a.m. **Mt. Collier:** Sunday School 1 p.m., worship 2 p.m. **Murley's Branch:** Sunday School 11 a.m.

Corriganville Methodist, Rev. B. F. Hartman, pastor. Sunday School 10:30 a.m., worship 9:30 a.m. **Wills Creek Chapel,** Cooks Mills, Pa.: Sunday School 10 a.m., worship 11 a.m. **Ellerslie Methodist:** Sunday School 9:45 a.m., worship 8 p.m.

Prosperity Oakdale Methodist Circuit, Flintstone, Rev. Irvin G. Allen, pastor. **Oakdale:** Sunday School 10 a.m., worship 8 p.m. **Beans Cove:** Sunday School 9:15 a.m., worship 6:30 p.m. **Prosperity:** Sunday School 10 a.m. **Mount Fairview:** Sunday School 10:15 a.m.

LaVale Methodist, North Woodlawn Avenue and National Highway, Rev. James E. Perry, pastor and preaching. Church School 9:45 a.m., worship 11 a.m. "Qualities that Make For Greatness."

Oldtown Methodist, William Anderson, minister. **Paradise:** Worship 9:45 a.m., Church School 10:45 a.m. **Mt. Olive:** Church School 10 a.m., worship 11 a.m. **Olivers Grove:** Church School 10:45 a.m. **Mt. Tabor:** Church School 9:50 a.m., MYF 7:30 p.m. **Oldtown:** Church School 10 a.m., worship 8 p.m.

Mt. Savage Methodist, Rev. William C. Harpold, pastor. Sunday School 9:30 a.m., worship 10:45 a.m. "The Christ of Experience."

Barton Methodist, Rev. Byron H. Keesecker, pastor. Sunday School 9:45 a.m., worship 10:45 a.m. "The Nature and Results of Prayer."

FROSTBURG CHURCHES

First Methodist, 48 West Main Street, Rev. Robert W. Current, pastor. Sunday School 9:45 a.m., worship 8:30 and 11 a.m. Rev. John Bayly Jones, guest minister.

Eckhart Baptist, Eckhart, Rev. Brooks N. Henry, pastor. Sunday School 9:30 a.m., worship 10:45 a.m. "My Body—My Blood." Training Unions 6:45 p.m., worship 7:30 p.m. "The Holy City."

Church of the Brethren, 1 Beall Street, Rev. Herbert Alford, pastor. Sunday School 9:30 a.m., worship 10:30 a.m. "Heaven's Eternal Degree."

St. John's Episcopal, Broadway and Stoyer streets, Rev. H. M. P. Davidson, pastor. 8 a.m. Holy Communion. 10:30 a.m. Parish Eucharist and vacation church school closing exercises.

Church of the Nazarene, Charles and Centre streets, Rev. Joseph D. Byers, pastor. Sunday School 9:45 a.m., worship 10:45 a.m. "A Mocker of Sin." NYPS 7 p.m., worship 7:45 p.m. "Pentecost in Personal Experience."

Saint Paul's Evangelical Lutheran, West Main and Water Streets, Rev. William J. Yingling, pastor. Sunday School 9:30 a.m., worship 8:30 and 10:45 a.m. "The Letter and the Spirit."

Salem United Church of Christ, 78 Broadway, Rev. George L. Wehler, B.D., pastor. Sunday School 9:30 a.m., worship 10:45 a.m. "Sing A Song." Congregational Meeting.

Dickerson A.M.E., Mechanic and Pine streets, Rev. E. H. Purnell, pastor. Sunday School 10 a.m., worship 11 a.m. "Lord, Teach Us How To Pray." A.C.E. League 6:30 p.m.

First Congregational United Church of Christ, Bowery Street, John Ewald, guest speaker. Sunday School 10 a.m., worship 11 a.m.

Zion United Church of Christ, East Main Street, Rev. Paul V. Taylor, pastor. Sunday School 9:45 a.m., worship 11 a.m. "As The Heart Responds."

John Wesley Methodist, 33 Park Avenue, Rev. George T. C. Bell, pastor. Sunday School 9:30 a.m., worship 3 p.m. "No Standing Still in Religion."

Kingdom Hall of Jehovah's Witnesses, Frostburg. 9:30 a.m. Assemble for Field Service. 7 p.m. Public Address: "Is This Existence All There Is To Life?" by F. Fulton. 8:10 p.m. Watchtower Study, "Keeping Kingdom Interests First." Matt. 6:33.

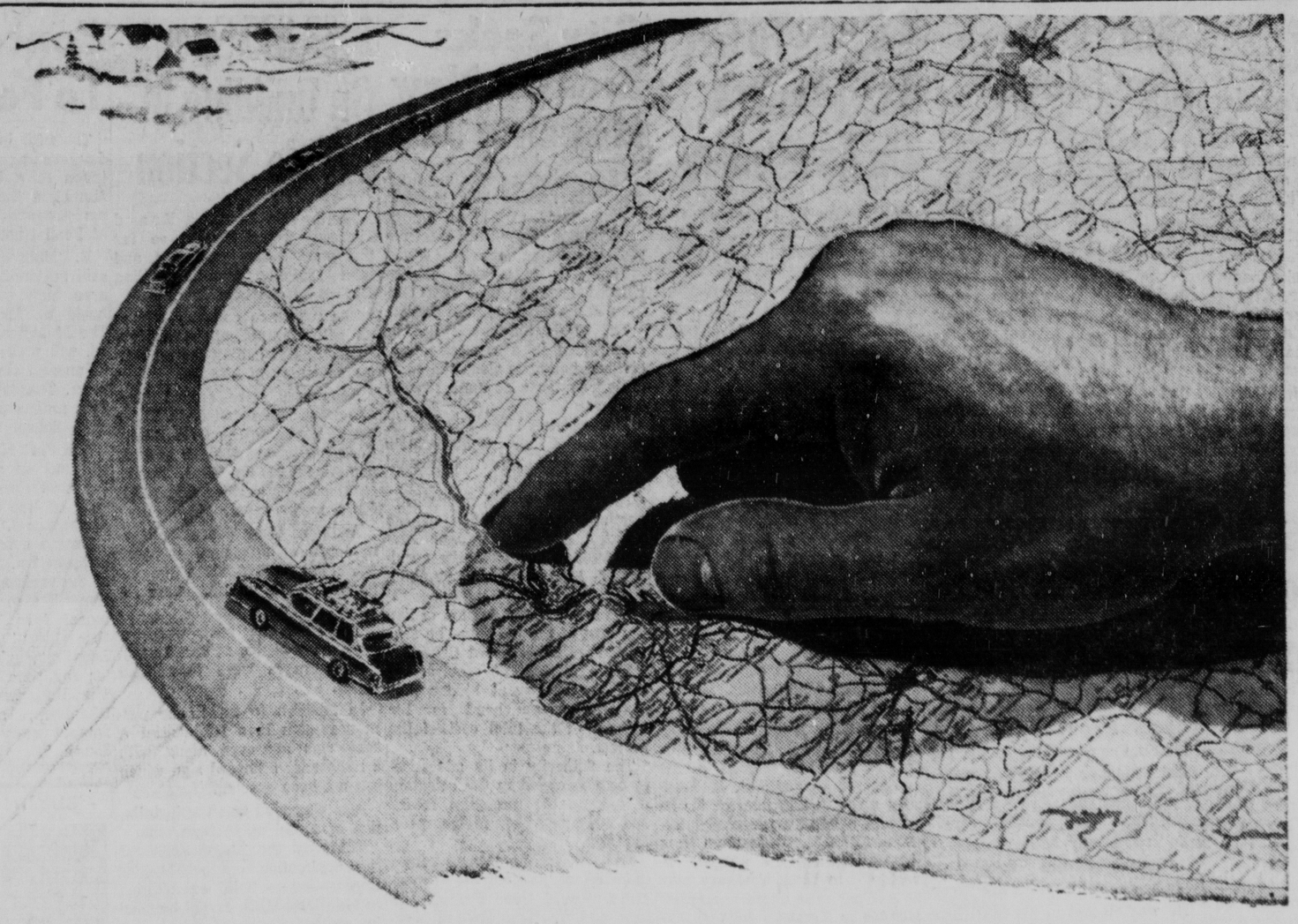

Wings for a journey..

Vacation time—a trip; magic words, excitement! We study a map, read travel books, and listen eagerly to others who have taken the same journey. We anticipate seeing new places, new people, and unusual things. The routine of everyday will be forgotten.

But sometimes a trip is impossible, and we must accept the hurry and anxiety of everyday living.

Then it is that we need to plan a journey of mind and spirit —one that can lift us out of the ordinary into peace and communion with our God—one that refreshes and strengthens.

For this journey we do not need an airplane. Instead, we use the powerful wings of *prayer*, of *praise* and *trust*.

Come to Church and find these wings of the spirit, not for a brief journey—but for all eternity.

Copyright 1959, Keister Adv. Service, Savannah, Va.

THE CHURCH FOR ALL . . . ALL FOR THE CHURCH

The Church is the greatest factor on earth for the building of character and good citizenship. It is a storehouse of spiritual values. Without a strong Church, neither democracy nor civilization can survive. There are four sound reasons why every person should attend services regularly and support the Church. They are: (1) For his own sake. (2) For his children's sake. (3) For the sake of his community and nation. (4) For the sake of the Church itself, which needs his moral and material support. Plan to go to church regularly and read your Bible daily.

Day	Book	Chapter	Verses
Sunday	Isaiah	40	28-31
Monday	Romans	1	8-12
Tuesday	Acts	3	19-26
Wednesday	Psalms	34	14-18
Thursday	1 Peter	5	6-11
Friday	Philippians	4	4-9
Saturday	John	10	27-30

THE FOLLOWING ESTABLISHMENTS ENCOURAGE YOU TO ATTEND THE CHURCH OF YOUR CHOICE

BERNSTEIN FURNITURE CO. 9 N. Centre St.

BOPP'S FLOWER SHOP 19 N. Liberty St.

EVELYN BARTON BROWN 11 N. Liberty St.

CITY FURNITURE CO. 22-24 N. Mechanic St.

E. V. COYLE FURNITURE CO 45 Baltimore St.

CUT RATE SHOE STORE 165 Baltimore St.

FIRST FEDERAL SAVINGS & LOAN ASSN 141 Baltimore St.

FIRST NATIONAL BANK 153 Baltimore St.

FORD'S DRUG STORES Cumberland

WARD N. HAUGER, JEWELER 16 N. Centre St.

THE LIBERTY TRUST CO. Cumberland

LIBERTY MILK CO. 450 Race St.

THE S. T. LITTLE JEWELRY CO. 113 Baltimore St.

THE MANHATTAN Baltimore at Liberty

THE MARYLAND THEATRE Cumberland

THE MUSIC SHOP, Inc. 35 Baltimore St.

PEOPLE'S HARDWARE S. George at Union St.

ROSENBAUM'S Baltimore St.

SCHWARZENBACH'S 128 Baltimore St.

SECOND NATIONAL BANK Baltimore at Liberty

SINGER SEWING MACHINE CO. 65 Baltimore St.

SOUTH CUMBERLAND PLANING MILL CO. 31 Queen St.

SPEAR'S JEWELRY STORE 62 Baltimore St.

STAR RESTAURANT 31 Baltimore St.

WALSH & McCAGH DRUG STORE Cor. Centre & Bedford Sts.

WHITACRE'S MAYTAG APPLIANCES 31-35 N. Mechanic St.

WOLF FURNITURE CO. 42 Baltimore St.

EVANGELICAL UNITED BRETHREN

Calvary Evangelical United Brethren, 30 Mary Street, Rev. Bruce C. Pfeiffer, pastor. Sunday School 9:30 a.m., worship 11 a.m. "What Rules Can't Do, The Spirit Can." Worship 7:30 p.m. "Building Up The Fire."

First Evangelical United Brethren, Race St., E. Elwood Miller, D.D., pastor. Worship 9 a.m. James Fortner, guest speaker—subject: "Drop That Stone." Sunday School 10 a.m.

Bethel EUB, Rev. Melvin A. Brant, speaker, Seymour and Third streets. Sunday School 9:45 a.m., worship 11 a.m. and 7:30 p.m.

Grace Evangelical United Brethren, Hyndman. Rev. A. F. Thomas, pastor. Unified service at 9:30 a.m. Evening service 8 p.m.

PRESBYTERIAN

First Presbyterian, 11-15 Washington Street, Rev. Maurice D. Robertson, pastor; Rev. Emil G. Teyssier, assistant pastor. Worship 10 a.m. "Living By Faith," by Mr. Teyssier.

Southminster Presbyterian, Third and Race streets. Sunday School 9:45 a.m., worship 11 a.m. Rev. L. O. McCartneysmith, guest speaker. Youth Fellowship 7 p.m.

Barrelville Presbyterian, Rev. Leslie L. Lease, pastor. Sunday School 9:30 a.m., worship 11 a.m. "Faith's Answer to Fear."

Piedmonth Presbyterian, Robert M. Campbell, minister. 9:45 a.m. Sunday School, 11 a.m. sermon by Rev. Paul F. Iverson, Keyser.

Beryl Presbyterian Chapel, Beryl, W. Va. 8:30 a.m. sermon by Rev. Paul F. Iverson, Keyser. 9:30 Sunday School.

First Presbyterian, Barton, Earl E. Manges, guest speaker. Sunday School 9:30 a.m., worship 10:45 a.m.

First Presbyterian, East Main Street, Lonaconing, Rev. John R. McClain, pastor. 9:45 a.m. Church School. 11 a.m. worship. "What Is Your Life?" Rev. Chalmers H. Goshorn Sr., pastor of The First Presbyterian Church, Grafton, W. Va., guest minister.

NAZARENE

Oakland Church of the Nazarene, Eighth and Alder streets, Rev. M. L. Brown, pastor. Sunday School 10 a.m., worship 11 a.m., Young People's service 6:45 p.m., worship 7:30 p.m. Evangelistic service.

Bethel Church of the Nazarene, Bowman's Addition, Rev. Joseph L. Hoopengardner, pastor. Sunday School 9:30 a.m., Young People's service 6:30 p.m., worship 7:30 p.m. Evangelistic service.

Church of the Nazarene, Moscow, Rev. Joseph J. Wetty, pastor. Sunday School 10 a.m., worship 11 a.m., Young People's service 6:45 p.m., Evangelistic service 7:30 p.m.

First Church of the Nazarene, 508 Oldtown Road, Rev. H. E. Heckert, pastor. Sunday School 9:30 a.m., worship 10:45 a.m., worship 7:30 p.m. Samuel Shaffer speaker at both services.

Church of the Nazarene, Wiley Ford, W. Va., Rev. A. L. Lepley, pastor. Sunday School 9:45 a.m., worship 11 a.m., Nazarene Young People's Society 6:45 p.m., worship 7:30 p.m.

Bedford Church of the Nazarene, East Watson Street, Bedford, Pa., Rev. L. L. Wright, pastor. Sunday School 9:45 a.m., worship 10:45 a.m., worship 7:30 p.m. This services will be held at the Pleasant Ridge Nazarene Camp.

EPISCOPAL

Emmanuel Episcopal, 16 Washington Street, Rev. H. M. Richardson, rector. 12th Sunday after Trinity. 8 a. m. Holy Communion; 11 a. m. Morning Prayer and sermon.

St. Philip's Episcopal, 9 South Smallwood Street, Rev. William J. Cox, vicar. 11:30 a. m. Holy Eucharist and Sermon.

St. George's, Mt. Savage. Rev. Lawrence Crawford Butler, rector. The 12th Sunday after Trinity. 9:30 a. m. Family Service. Holy Communion and Sermon.

St. Matthew's Episcopal, Liberty & Second St., Oakland. 8 a. m. Holy Communion. 9:30 a. m. Church School. 11 a. m. Morning Prayer & Sermon, Rev. W. Shelby Walthall, rector.

Saint Peter's Episcopal, Lonaconing. Rev. Leslee E. Schwindt, vicar. 8 a. m. Holy Communion. 10 a. m. Holy Communion and Sermon. 10 a. m. Church School.

St. James Church, Westernport. Rev. Leslee E. Schwindt, supply priest. 11:20 a. m. Holy Communion and Sermon.

Garrett County Diocesan Missions, Rev. Thomas P. Staup, vicar: Our Father's House, (The Log Church), Altamont-Wilson, Morning Prayer & Sermon, 11 a.m.; St. Paul's Chapel, Swanton, Evening Prayer & Sermon, 3 p. m., Church School 4 p. m.; St. John's Church, Deer Park, 9:45 a. m. Church School; 7:30 p. m. Evening Prayer & Sermon.

KEYSER CHURCHES

Keyser Presbyterian, Main and Piedmont Sts., Rev. John D. MacLeod Jr., pastor. Sunday School 9:45 a.m., worship 11 a.m. "The Training of Laymen." with the service conducted by Elders Fred Anderson, Donald Hott, David Nuzum and Paul Rouzer.

Keyser Church of the Brethren, Main Street at Fort Avenue, Rev. C. H. Cameron, pastor. Sunday School 9:45 a.m., worship 11 a.m. "What Hath God Wrought?"

Burlington Union Church—Burlington Presbyterian Church and Burlington Methodist Church. Presbyterian—Rev. Thomas E. Henderson. Methodist—Rev. Tennis E. Painter. Sunday School 10 a.m., worship 11 a.m. "The Earth Is The Lord's." Presbyterian Morning Worship. Worship 8 p.m. (To be announced) Methodist Evening Worship.

McCoole Presbyterian, Rev. Thomas E. Henderson, pastor. Sunday School 9:30 a.m., no morning worship. Worship 8 p.m. "Walk As Jesus Walked."

BAPTIST

Grace Baptist, 213 Greene Street, Rev. Randolph Keefe, pastor. Sunday School 9:45 a.m., worship 11 a.m. "The Seamless Robe." Bernard Wade, speaker. Worship 7:30 p.m. "Saved by an Earthquake." Harry Harden, speaker.

First Baptist, 212 Bedford Street, Rev. Archie C. Prevatte, pastor. Sunday School 9:45 a.m., worship 11 a.m., B.T.U. 7 p.m., worship 8 p.m.

Second Baptist, Oldtown Road at Grand Avenue, Rev. Cornelius B. Davis, pastor. Sunday School 9:45 a.m., worship 11 a.m. "Set Apart For Service"—Ordination of Deacons. Training Union 6:45 p.m., worship 8 p.m. "Baptism of New Christians."

LaVale Baptist, 1124 National Highway, Rev. J. C. Lanning, pastor. Sunday School 9:30 a.m., worship 10:45 a.m., B.T.U. 6:30 p.m., worship 7:30 p.m.

Calvary Baptist, Cresaptown, Rev. Harold Allem, pastor. Sunday School 9:30 a.m., worship 10:30 a.m. "Hindering the Spread of the Good News of Christ." Baptist Youth Fellowship — Teen-agers and Preteeners 6:30 p.m., worship 7:30 p.m. "The World's Hope."

Bedford Road Baptist, Bedford and Mill Roads, Rev. J. Clarence Ledbetter, pastor. Sunday School 9:45 a.m., worship 11 a.m. "Going Visiting." Training Union 6:30 p.m., worship 7:30 p.m. "The Romance of Faith."

First Baptist, Westernport, 9:45 a.m. Sunday School, 11 a.m. worship. "How To Pray." 6:45 p.m. Training Union, 7:45 p.m. Evangelistic service.

LUTHERAN

St. Luke's Lutheran, Bedford and Columbia streets, Rev. William R. Snyder, pastor. Sunday School 9:45 a.m., worship 8:30 and 11 a.m. Sermon by Rev. Ralph D. Heim, Ph.D., D.D., Professor of Christian Education at the Lutheran Theological Seminary, Gettysburg, Pa. Sunday evening service at Constitution Park 5 p.m.

St. John's Evangelical Lutheran, Fourth and Arch Streets, Rev. Russell E. Fink, pastor. Sunday School 9:45 a.m. Worship services 8:30 and 11 a.m. Sermon topic—"A Letter of Recommendation." Holy Communion administered at 12:15. Evening worship 7:30 p.m.—sermon topic—"In the Beginning—God."

St. Paul's Lutheran, Washington and Smallwood streets, Rev. John F. Sammel, pastor; H. T. Bowersox, D.D., pastor emeritus. Sunday School 9:45 a.m., worship 8:30 and 11 a.m. Rev. Raymond L. Markley, guest speaker; Luther League—all day outing at Celanese Pool followed by Vespers at 7 p.m.

Trinity Lutheran Church — Missouri Synod, Smith and North Centre streets, Rev. Herbert W. Nommensen, pastor. Sunday School 9:25 a.m., worship 8 and 10:45 a.m. II Corinthians 3:17B-18 "The Spiritual Growth of a Christian."

ASSEMBLIES OF GOD

Central Assembly, cor. Johnson & Fayette Sts. Rev. Frank J. Fratto; assistant, Rev. Wendel Cover. Sunday School 9:45 a. m. Worship 11 a. m. Evangelistic Service 7:45 p. m. at Union Grove Camp Grounds. Evangelists William and Virginia Gundersen

First Assembly, 21 Elder St. Rev. Arthur Vespa. Sunday School 9:45 a. m. Worship 11 a. m.

First Assembly, Westernport. Rev. E. W. Welford. Sunday School 9:45 a. m. Worship 11 a. m.

First Pentecostal, Lonaconing. Rev. Charles Fussel. Sunday School 10 a. m. Worship 11 a. m. Evangelistic Service 7:30 p. m.

Assembly of God, Keyser. Rev. R. C. Lymburner. Sunday School 9:45 a. m. Worship 11 a. m. Evangelistic Service 7:30 p. m.

Trinity Assembly of God, Midlothian. Rev. James L. Tate. Sunday School 9:45 a. m. Worship 11 a. m. Evangelistic Service 7:30 p. m.

Flintstone Assembly of God, Rev. Wendel Cover. Sunday School 2:30 p. m. Worship 3:30 p. m.

Bedford Valley Assembly of God, Rev. R. V. McIntosh. Sunday School 9:45 a. m. Worship 11 a. m. Evangelistic Service 7:45 p. m.

Green Ridge Assembly of God, Rev. Josephine Keller. Sunday School 9:45 a. m. Worship 11 a. m. Evangelistic Service 7:30 p. m.

Full Gospel Winchester Road, Rev. Ruth Cowgill. Sunday School 10 a. m. Worship 11 a. m. Evangelistic Service 7:30 p. m.

Bethel Assembly, Oldtown. Rev. T. J. Kerfoot. Sunday School 9:45 a. m. Worship 11 a. m. Evangelistic Service 8 p. m.

Calvary Assembly of God, Fort Ashby. Rev. Raymond Kirby. Sunday School 9:45 a. m. Worship 11 a. m. Evangelistic Service 7:45 p. m.

Glad Tidings Tabernacle, Valley Road. Rev. Elva Brotemarkle. Sunday School 10 a. m. Evangelistic Service 7:30 p. m.

Bethel Tabernacle, Patterson Creek. Rev. Wilbur Elliott. Sunday School 10 a. m. Worship 11 a. m. Evangelistic Service 7:30 p. m.

Faith Assembly of God, Wiley Ford. Rev. Howard Reckley. Sunday School 9:45 a. m. Evangelistic Service 7:30 p. m.

Frostburg Assembly of God, Maple & Stoyer. Rev. Hartley Wigfield. Sunday School 9:45 a. m. Worship 11 a. m. Evangelistic service 7:30 p. m.

El-Bethel Assembly of God, Chaneysville. Rev. Hazel DeVore. Sunday School 10 a. m. Worship 11 a. m. Evangelistic Service 7:30 p. m.

Paw Paw Assembly of God, Amelia Street. Rev. Robert Glass. Sunday School 2:30 p. m. Worship 3:30 p. m.

Romney Assembly of God, Rev. Irvin Mason. Sunday School 9:45 a. m. Worship 11 a. m. Evangelistic Service 7:30 p. m.

Burlington Assembly of God, Rev. Irvin Mason Jr. Sunday School 10 a. m. Worship 11 a. m. Evangelistic Service 7:30 p. m.

Carpenters Assembly of God, Rev. Chester Cover. Sunday School 11:15 a. m. Worship 12 p. m.

Green Spring Assembly of God, Rev. Harry Baldwin. Sunday School 9:45 a. m. Worship 11 a. m. Evangelistic Service 7:30 p. m.

Springfield Assembly of God, Rev. Albert Ark. Sunday School 9:45 a. m. Worship 11 a. m. Evangelistic Service 7:30 p. m.

CHURCH OF THE BRETHREN

Living Stone Church of the Brethren, West Second and North Cedar streets, Rev. Wayne J. Eberly, pastor. Sunday School 9:45 a.m., worship 11 a.m. "The Place of the Church in the Community." by Rev. Connell T. Chaney. Worship 7:30 p.m. "Palestine in Jesus' Day."

Sunnyside Church of the Brethren, Owen G. Stultz, pastor. (Daylight Time). Sunday School 10 a.m., worship 10:50 a.m. "Through Eyes of Faith."

Knobley Church of the Brethren, Owen G. Stultz, pastor. (Daylight Time). Sunday School Picnic; Van Myra Camp Grounds; Knobley Church if rain. Sunday School 11 a.m., worship following picnic lunch. "Through Eyes of Faith."

Harness Run Church of the Brethren, Owen G. Stultz, pastor. (E. Standard Time). Sunday School 10 a.m.

Old Furnace Church of the Brethren, Six miles south of Cumberland on Route 28 at Furnace Acres, Rev. George H. Jeffrey, pastor. Sunday School 10 a.m., worship 11 a.m. "The Scape-Goat."

Oak Grove Church of the Brethren, Levels, W. Va., Rev. Richard L. Valentine, pastor. Sunday School 10 a.m. (E.S.T.), worship 11 a.m. (E.S.T.) Blessed Are The Peacemakers."

Hyndman Church of the Brethren, Rev. Earl Harper, pastor. Sunday School 9:30 a.m., worship 10:30 a.m.

Glendale Church of the Brethren, Flintstone. John H. Buffenmyer, pastor. Sunday School 10 a.m., Bradye Dolly, supt.; worship 11 a.m. Home Coming Fellowship Dinner at noon. Home Coming Service 2 p.m. Eld. D. M. Vickers. Worship 7:30 p.m. Rev. D. M. Vickers.

Artemas Union, Artemas, Pa., John H. Buffenmyer, pastor. Worship 9:45 a.m., Sunday School 10:45 a.m. Leo J. Elbin, supt.

UNITED CHURCH OF CHRIST

St. Mark's United Church of Christ, Park and Harrison streets, Rev. Carl H. Clapp, pastor. Sunday School 10 a.m., worship 9 a.m. "Where Christianity Is Jewish." Guest speaker Rabbi Max Selinger (B'er Chayim Temple).

Redeemer United Church of Christ, Ellerslie, Rev. John B. Zinn, pastor. Sunday School 10 a.m., worship 11 a.m. "A Hell There Is!"

First United Church of Christ, Hyndman, Rev. John B. Zinn, pastor. Sunday School 10:30 a.m., worship 9:30 a.m. "A Hell There Is!"

OTHER CHURCHES

First Church of Christ, Scientist, Washington Street and Prospect Square: 11 a.m. Sunday School; 11 a.m. Subject: "Soul" Golden Text: Psalms 99:9. Exalt the Lord our God, and worship at his holy hill; for the Lord our God is holy.

Kingdom Hall of Jehovah's Witnesses, 175 Frederick Street. 9:30 a.m. assemble for house to house ministry; 6:15 p.m. public address by J. Pryor "Identifying The True God." 7:30 p.m. Watchtower Study "Keeping Kingdom Interests First."—Matt. 6:33.

First Brethren, Fourth and Seymour streets, Rev. H. R. Garland, pastor. Sunday School 9:45 a.m., worship 11 a.m. "Finding The Lost Joys of Salvation." Worship 7:30 p.m. "Jonah The Evangelist."

Christian and Missionary Alliance, Lee and Wallace streets, Rev. Grant R. Walborn, pastor. Sunday School 9:45 a.m., worship 10:45 a.m., Alliance Youth Fellowship 6:30 p.m., worship 7:30 p.m. Evangelistic service.

Pentecostal Holiness, 123 South Lee Street, Rev. R. L. Casteel, pastor. Sunday School 9:45 a.m., worship 11 a.m., worship 7:30 p.m. Rev. Franklin Bishop will be speaking in both services.

Guiding Light Mission, Route 495 between Grantsville and Bittinger, Rev. and Mrs. Lloyd A. Trout, pastors. Sunday School 2 p.m. "God's Steadfast Love." Sunday worship 3 p.m. "Salvation and Healing."

Pinto Mennonite, Rev. Lehman Longenecker, pastor. Sunday School 9:30 a.m., worship 10:30 a.m., YPBM 7:45 p.m. speakers, Abe Helmick, Freda Livengood, Henrietta Longenecker. Special music—Janet Longenecker.

Revised Brethren, 4 miles north of Keyser on Rt. 220. Sunday School at 10 a.m. Evening worship at 7:30 p.m. Pastor, Rev. Saylor Wampler.

Kingdom Hall of Jehovah's Witnesses, Lonaconing, J. M. Morton, presiding minister. 9:30 a.m. Assemble for Field Service; 6:30 p.m. "Is This Existence All There Is To Life?" 7:30 p.m. Watchtower Study.

First Christian, 312 Bedford Street, Ralph Burnette, minister. Sunday School 9:30 a.m., worship 10:40 a.m. "The Unpardonable Sin." 3 p.m. The Annual Church Picnic at DeHaven's Beach, Corriganville. 7:30 p.m. Vespers at the Beach.

Apostolic Church in Jesus, 400 Homer Street, Rev. C. A. Wakefield, pastor. Sunday School 10 a.m., Evangelistic service 7:30 p.m.

First Church of God, Delaware Avenue, Mapleside, Rev. Marlin J. King, pastor. Sunday School 9:45 a.m., worship 11 a.m., worship 7:30 p.m.

Church of Christ, 211 South Lee Street, John W. Mullin, speaker. Bible School 10 a.m., worship 11 a.m. "The Sabbath Then And Now." Evening speaker, Herman Morris. Worship 7:30 p.m. Sermons from the Psalms.

Cumberland Mennonite, 417 North Mechanic Street, Rev. Charles Shetler, pastor. Sunday School 9:45 a.m., worship 11 a.m. Children's Object Lesson. Worship 7:30 p.m. Guest speaker, Bro. Norman Teague.

METHODIST

Centre Street Methodist, 217-225 N. Centre Street, Carlton M. Harris, minister. 9:30 a. m. Church school for all ages. 9:30 and 11 a. m. morning worship. "The Supreme Mission of the Church" Rev. Dr. Harry C. Marsh, guest minister.

Emmanuel Methodist, 27 Humbird Street, Rev. Harold R. McClay, Sr., pastor. Sunday School 9:45 a.m., worship 11 a.m., subject, "A Name."

First Methodist, Bedford Street, Rev. Everett W. Culp, pastor. Sunday School 9:30 a. m., worship 10:45 a. m., subject, "Pleasing God." Adult and Youth Fellowship; worship 7:30 p. m., subject, "Strange Things."

Melvin Methodist, Reynolds and Marion, Rev. Frank G. Wanek, pastor. Sunday School 9:45 a. m., worship 7:30 p. m., Rev. Donald Bates, guest speaker.

Fairview Avenue Methodist, 640 Fairview Ave., Rev. Frank G. Wanek, pastor. Sunday School 10:45 a. m., worship 9:30 a. m., Rev. John Zimmerman, guest speaker.

Mapleside Methodist, 1st and Maple, Rev. Frank G. Wanek, pastor. Sunday School 9:45 a. m., worship 11 a. m., "Forever Sanctified." Laymen in charge—Percy Twigg, speaker.

Trinity Methodist, 122 Grand Avenue, Louis L. Emerick, minister. Sunday School 9:45 a. m.; Worship Service 11 a. m., "Go Forward." Vespers In Park 5 p. m.

Grace Methodist, Virginia Avenue near Second Street, Rev. Robert C. Nimon, pastor. Sunday School 9:30 a. m., worship 11 a. m., guest preacher, Rev. Louis P. Chastain; 5 p. m., vespers at Constitution Park.

Central Methodist, 15 South George Street, Rev. James D. Elliott, pastor. Sunday school 9:45 a. m., worship 11 a. m., subject, Rev. Jack Leggett, guest preacher.

Park Place Methodist, LaVale, Bruce K. Price, pastor. Sunday church school 8:45 a. m. Morning worship 10 a. m. Sermon Title: "Raggedy Man's Religion."

McKendree Methodist, 229 North Centre Street, Rev. George T. C. Bell, pastor. Sunday School 9:45 a. m., worship 11 a. m., subject, "No Standing Still in Religion."

Metropolitan A.M.E., Decatur and Frederick streets, Rev. Charles E. Walden, Sr., pastor. Sunday School 9:30 a. m., worship 11 a. m., subject, "Sharing our spiritual heritage."

Bethel Methodist Circuit—Rev. John S. Park, pastor. **Mineral Springs,** Rt. 3, Bedford, Pa. Worship 9:30 a. m. church school 10:30 a. m. **Centerville, Pa.** Worship 10:45 a. m. Church school 9:30 a. m.

Bethel, north on Route 220. Church School 9:30 a. m. Worship 8 p. m. Sermon — "A Christian Worships."

Woodland Methodist, Woodland. Rev. Clarence McCloud, pastor. Sunday School 10:45 a. m., worship 9:45 a. m., subject, "God As A Fountain."

Shaft Methodist, Shaft. Rev. Clarence McCloud, pastor. Sunday School 9:45 a. m., worship 8:30 a. m., subject, "God As A Fountain."

Grace Methodist, Midland. Rev. Clarence McCloud, pastor. Sunday School 9:45 a.m., worship 11 a.m. "God As A Fountain."

Trinity Methodist, 34 Jones Street, Piedmont, W. Va., Rev. S. D. Rexrode, pastor. Sunday School 9:30 a.m., worship 8:30 a.m. "Behold! Assyria." Assistant Minister John A. Sanders, 10:45 a.m. Service. "The Healing Fellowship of the Church." Rev. S. D. Rexrode, Methodist Youth Fellowship 6:30 p.m.

Calvary Methodist, 28 Knobley Street, Ridgeley, Harold L. May, minister. Church School 9:45 a.m., worship 11 a.m. "The Cross and the Goal." Evangelistic service 7:30 p.m. Studies in Romans —V. "The Tone of a Christian Life."

Zion Methodist, Bedford Road, Rev. E. K. Sawyers, pastor. Sunday School 10 a.m., worship 9 a.m. "The Problem of Believing." Methodist Youth Fellowship.

Centenary Methodist, Bedford Road, Rev. E. K. Sawyers, pastor. Sunday School 10 a.m., worship 11 a.m. "The Problem of Believing."

Flintstone Methodist Charge, Donald L. Bates, pastor. **Flintstone:** Worship 11:10 a.m., Sunday School 10 a.m. **Chaneysville:** Worship 9:45 a.m., Sunday School 10:45 a.m. **Mt. Herman:** Worship 9:45 a.m., Sunday School 10:45 a.m. **Mt. Collier:** Sunday School 1 p.m., worship 2 p.m. **Murley's Branch:** Sunday School 11 a.m.

Corriganville Methodist, Rev. B. F. Hartman, pastor. Sunday School 10:30 a.m., worship 9:30 a.m. **Wills Creek Chapel,** Cooks Mills, Pa.: Sunday School 10 a.m., worship 11 a.m. **Ellerslie Methodist:** Sunday School 9:45 a.m., worship 8 p.m.

Prosperity Oakdale Methodist Circuit, Flintstone, Rev. Irvin G. Allen, pastor. **Oakdale:** Sunday School 10 a.m., worship 8 p.m. **Beans Cove:** Sunday School 9:15 a.m., worship 6:30 p.m. **Prosperity:** Sunday School 10 a.m. **Mount Fairview:** Sunday School 10:15 a.m.

LaVale Methodist, North Woodlawn Avenue and National Highway, Rev. James E. Perry, pastor and preaching. Church School 9:45 a.m., worship 11 a.m. "Qualities that Make For Greatness."

Oldtown Methodist, William Anderson, minister. **Paradise:** Worship 9:45 a.m., Church School 10:45 a.m. **Mt. Olive:** Church School 10 a.m., worship 11 a.m. **Olivers Grove:** Church School 10:45 a.m. **Mt. Tabor:** Church School 9:50 a.m., MYF 7:30 p.m. **Oldtown:** Church School 10 a.m., worship 8 p.m.

Mt. Savage Methodist, Rev. William C. Harpold, pastor. Sunday School 9:30 a.m., worship 10:45 a.m. "The Christ of Experience."

Barton Methodist, Rev. Byron H. Keesecker, pastor. Sunday School 9:45 a.m., worship 10:45 a.m. "The Nature and Results of Prayer."

FROSTBURG CHURCHES

First Methodist, 48 West Main Street, Rev. Robert W. Current, pastor. Sunday School 9:45 a.m., worship 8:30 and 11 a.m. Rev. John Bayly Jones, guest minister.

Eckhart Baptist, Eckhart, Rev. Brooks N. Henry, pastor. Sunday School 9:30 a.m., worship 10:45 a.m. "My Body—My Blood." Training Unions 6:45 p.m., worship 7:30 p.m. "The Holy City."

Church of the Brethren, 1 Beall Street, Rev. Herbert Alford, pastor. Sunday School 9:30 a.m., worship 10:30 a.m. "Heaven's Eternal Degree."

St. John's Episcopal, Broadway and Stoyer streets, Rev. H. M. P. Davidson, pastor. 8 a.m. Holy Communion. 10:30 a.m. Parish Eucharist and vacation church school closing exercises.

Church of the Nazarene, Charles and Centre streets, Rev. Joseph D. Byers, pastor. Sunday School 9:45 a.m., worship 10:45 a.m. "A Mocker of Sin." NYPS 7 p.m., worship 7:45 p.m. "Pentecost in Personal Experience."

Saint Paul's Evangelical Lutheran, West Main and Water Streets, Rev. William J. Yingling, pastor. Sunday School 9:30 a.m., worship 8:30 and 10:45 a.m. "The Letter and the Spirit."

Salem United Church of Christ, 78 Broadway, Rev. George L. Wehler, B.D., pastor. Sunday School 9:30 a.m., worship 10:45 a.m. "Sing A Song." Congregational Meeting.

Dickerson A.M.E., Mechanic and Pine streets, Rev. E. H. Purnell, pastor. Sunday School 10 a.m., worship 11 a.m. "Lord, Teach Us How To Pray." A.C.E. League 6:30 p.m.

First Congregational United Church of Christ, Bowery Street, John Ewald, guest speaker. Sunday School 10 a.m., worship 11 a.m.

Zion United Church of Christ, East Main Street, Rev. Paul V. Taylor, pastor. Sunday School 9:45 a.m., worship 11 a.m. "As The Heart Responds."

John Wesley Methodist, 33 Park Avenue, Rev. George T. C. Bell, pastor. Sunday School 9:30 a.m., worship 3 p.m. "No Standing Still in Religion."

Kingdom Hall of Jehovah's Witnesses, Frostburg. 9:30 a.m. Assemble for Field Service. 7 p.m. Public Address: "Is This Existence All There Is To Life?" by F. Fulton. 8:10 p.m. Watchtower Study, "Keeping Kingdom Interests First." Matt. 6:33.

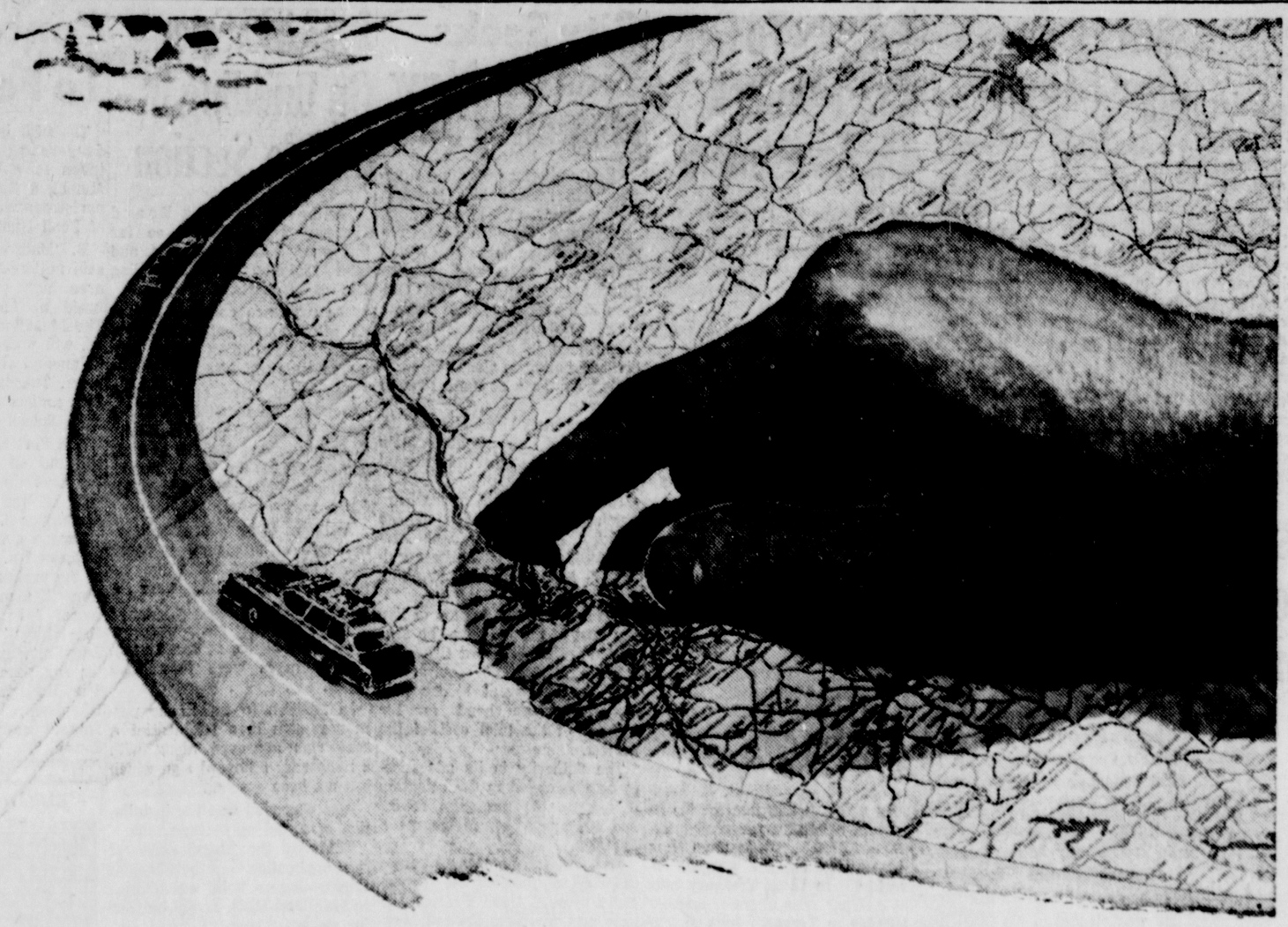

Wings for a journey..

Vacation time—a trip; magic words, excitement! We study a map, read travel books, and listen eagerly to others who have taken the same journey. We anticipate seeing new places, new people, and unusual things. The routine of everyday will be forgotten.

But sometimes a trip is impossible, and we must accept the hurry and anxiety of everyday living.

Then it is that we need to plan a journey of mind and spirit —one that can lift us out of the ordinary into peace and communion with our God—one that refreshes and strengthens.

For this journey we do not need an airplane. Instead, we use the powerful wings of *prayer*, of *praise* and *trust*.

Come to Church and find these wings of the spirit, not for a brief journey—but for all eternity.

Copyright 1959, Keister Adv. Service, Savannah, Va.

THE CHURCH FOR ALL . . . ALL FOR THE CHURCH

The Church is the greatest factor on earth for the building of character and good citizenship. It is a storehouse of spiritual values. Without a strong Church, neither democracy nor civilization can survive. There are four sound reasons why every person should attend services regularly and support the Church. They are: (1) For his own sake. (2) For his children's sake. (3) For the sake of his community and nation. (4) For the sake of the Church itself, which needs his moral and material support. Plan to go to church regularly and read your Bible daily.

Day	Book	Chapter	Verses
Sunday	Isaiah	40	28-31
Monday	Romans	1	8-12
Tuesday	Acts	3	19-26
Wednesday	Psalms	34	14-18
Thursday	1 Peter	5	6-11
Friday	Philippians	4	4-9
Saturday	John	10	27-30

THE FOLLOWING ESTABLISHMENTS ENCOURAGE YOU TO ATTEND THE CHURCH OF YOUR CHOICE

BERNSTEIN FURNITURE CO. 9 N. Centre St.

BOPP'S FLOWER SHOP 19 N. Liberty St.

EVELYN BARTON BROWN 11 N. Liberty St.

CITY FURNITURE CO. 22-24 N. Mechanic St.

E. V. COYLE FURNITURE CO 45 Baltimore St.

CUT RATE SHOE STORE 165 Baltimore St.

FIRST FEDERAL SAVINGS & LOAN ASSN 141 Baltimore St.

FIRST NATIONAL BANK 153 Baltimore St.

FORD'S DRUG STORES Cumberland

WARD N. HAUGER, JEWELER 16 N. Centre St.

THE LIBERTY TRUST CO. Cumberland

LIBERTY MILK CO. 450 Race St.

THE S. T. LITTLE JEWELRY CO. 113 Baltimore St.

THE MANHATTAN Baltimore at Liberty

THE MARYLAND THEATRE Cumberland

THE MUSIC SHOP, Inc. 35 Baltimore St.

PEOPLE'S HARDWARE S. George at Union St.

ROSENBAUM'S Baltimore St.

SCHWARZENBACH'S 128 Baltimore St.

SECOND NATIONAL BANK Baltimore at Liberty

SINGER SEWING MACHINE CO. 65 Baltimore St.

SOUTH CUMBERLAND PLANING MILL CO. 31 Queen St.

SPEAR'S JEWELRY STORE 62 Baltimore St.

STAR RESTAURANT 31 Baltimore St.

WALSH & McCAGH DRUG STORE Cor. Centre & Bedford Sts.

WHITACRE'S MAYTAG APPLIANCES 31-35 N. Mechanic St.

WOLF FURNITURE CO. 42 Baltimore St.

EVANGELICAL UNITED BRETHREN

Calvary Evangelical United Brethren, 30 Mary Street, Rev. Bruce C. Pfeiffer, pastor. Sunday School 9:30 a.m., worship 11 a.m. "What Rules Can't Do, The Spirit Can." Worship 7:30 p.m. "Building Up The Fire."

First Evangelical United Brethren, Race St., E. Elwood Miller, D.D., pastor. Worship 9 a.m. James Fortner, guest speaker—subject: "Drop That Stone." Sunday School 10 a.m.

Bethel EUB, Rev. Melvin A. Brant, speaker, Seymour and Third streets. Sunday School 9:45 a.m., worship 11 a.m. and 7:30 p.m.

Grace Evangelical United Brethren, Hyndman. Rev. A. F. Thomas, pastor. Unified service at 9:30 a.m. Evening service 8 p.m.

PRESBYTERIAN

First Presbyterian, 11-15 Washington Street, Rev. Maurice D. Robertson, pastor; Rev. Emil G. Teyssier, assistant pastor. Worship 10 a.m. "Living By Faith," by Mr. Teyssier.

Southminster Presbyterian, Third and Race streets. Sunday School 9:45 a.m., worship 11 a.m. Rev. L. O. McCartneysmith, guest speaker. Youth Fellowship 7 p.m.

Barrelville Presbyterian, Rev. Leslie L. Lease, pastor. Sunday School 9:30 a.m., worship 11 a.m. "Faith's Answer to Fear."

Piedmonth Presbyterian, Robert M. Campbell, minister. 9:45 a.m. Sunday School, 11 a.m. sermon by Rev. Paul F. Iverson, Keyser.

Beryl Presbyterian Chapel, Beryl, W. Va. 8:30 a.m. sermon by Rev. Paul F. Iverson, Keyser. 9:30 Sunday School.

First Presbyterian, Barton, Earl E. Manges, guest speaker. Sunday School 9:30 a.m., worship 10:45 a.m.

First Presbyterian, East Main Street, Lonaconing, Rev. John R. McClain, pastor. 9:45 a.m. Church School. 11 a.m. worship. "What Is Your Life?" Rev. Chalmers H. Goshorn Sr., pastor of The First Presbyterian Church, Grafton, W. Va., guest minister.

NAZARENE

Oakland Church of the Nazarene, Eighth and Alder streets, Rev. M. L. Brown, pastor. Sunday School 10 a.m., worship 11 a.m., Young People's service 6:45 p.m., worship 7:30 p.m. Evangelistic service.

Bethel Church of the Nazarene, Bowman's Addition, Rev. Joseph L. Hoopengardner, pastor. Sunday School 9:30 a.m., Young People's service 6:30 p.m., worship 7:30 p.m. Evangelistic service.

Church of the Nazarene, Moscow, Rev. Joseph J. Wetty, pastor. Sunday School 10 a.m., worship 11 a.m., Young People's service 6:45 p.m., Evangelistic service 7:30 p.m.

First Church of the Nazarene, 508 Oldtown Road, Rev. H. E. Heckert, pastor. Sunday School 9:30 a.m., worship 10:45 a.m., worship 7:30 p.m. Samuel Shaffer speaker at both services.

Church of the Nazarene, Wiley Ford, W. Va., Rev. A. L. Lepley, pastor. Sunday School 9:45 a.m., worship 11 a.m., Nazarene Young People's Society 6:45 p.m., worship 7:30 p.m.

Bedford Church of the Nazarene, East Watson Street, Bedford, Pa., Rev. L. L. Wright, pastor. Sunday School 9:45 a.m., worship 10:45 a.m., worship 7:30 p.m. This services will be held at the Pleasant Ridge Nazarene Camp.

EPISCOPAL

Emmanuel Episcopal, 16 Washington Street, Rev. H. M. Richardson, rector. 12th Sunday after Trinity. 8 a. m. Holy Communion; 11 a. m. Morning Prayer and sermon.

St. Philip's Episcopal, 9 South Smallwood Street, Rev. William J. Cox, vicar. 11:30 a. m. Holy Eucharist and Sermon.

St. George's, Mt. Savage. Rev. Lawrence Crawford Butler, rector. The 12th Sunday after Trinity. 9:30 a. m. Family Service. Holy Communion and Sermon.

St. Matthew's Episcopal, Liberty & Second St., Oakland. 8 a. m. Holy Communion. 9:30 a. m. Church School. 11 a. m. Morning Prayer & Sermon, Rev. W. Shelby Walthall, rector.

Saint Peter's Episcopal, Lonaconing. Rev. Leslee E. Schwindt, vicar. 8 a. m. Holy Communion. 10 a. m. Holy Communion and Sermon. 10 a. m. Church School.

St. James Church, Westernport. Rev. Leslee E. Schwindt, supply priest. 11:20 a. m. Holy Communion and Sermon.

Garrett County Diocesan Missions, Rev. Thomas P. Staup, vicar: Our Father's House, (The Log Church), Altamont-Wilson, Morning Prayer & Sermon, 11 a.m.; St. Paul's Chapel, Swanton, Evening Prayer & Sermon, 3 p. m., Church School 4 p. m.; St. John's Church, Deer Park, 9:45 a. m. Church School; 7:30 p. m. Evening Prayer & Sermon.

KEYSER CHURCHES

Keyser Presbyterian, Main and Piedmont Sts., Rev. John D. MacLeod Jr., pastor. Sunday School 9:45 a.m., worship 11 a.m. "The Training of Laymen." with the service conducted by Elders Fred Anderson, Donald Hott, David Nuzum and Paul Rouzer.

Keyser Church of the Brethren, Main Street at Fort Avenue, Rev. C. H. Cameron, pastor. Sunday School 9:45 a.m., worship 11 a.m. "What Hath God Wrought?"

Burlington Union Church—Burlington Presbyterian Church and Burlington Methodist Church, Presbyterian—Rev. Thomas E. Henderson. Methodist—Rev. Tennis E. Painter. Sunday School 10 a.m., worship 11 a.m. "The Earth Is The Lord's." Presbyterian Morning Worship. Worship 8 p.m. (To be announced) Methodist Evening Worship.

McCoole Presbyterian, Rev. Thomas E. Henderson, pastor. Sunday School 9:30 a.m., no morning worship. Worship 8 p.m. "Walk As Jesus Walked."

BAPTIST

Grace Baptist, 213 Greene Street, Rev. Randolph Keefe, pastor. Sunday School 9:45 a.m., worship 11 a.m. "The Seamless Robe." Bernard Wade, speaker. Worship 7:30 p.m. "Saved by an Earthquake." Harry Harden, speaker.

First Baptist, 212 Bedford Street, Rev. Archie C. Prevatte, pastor. Sunday School 9:45 a.m., worship 11 a.m., B.T.U. 7 p.m., worship 8 p.m.

Second Baptist, Oldtown Road at Grand Avenue, Rev. Cornelius B. Davis, pastor. Sunday School 9:45 a.m., worship 11 a.m. "Set Apart For Service"—Ordination of Deacons. Training Union 6:45 p.m., worship 8 p.m. "Baptism of New Christians."

LaVale Baptist, 1124 National Highway, Rev. J. C. Lanning, pastor. Sunday School 9:30 a.m., worship 10:45 a.m., B.T.U. 6:30 p.m., worship 7:30 p.m.

Calvary Baptist, Cresaptown, Rev. Harold Allem, pastor. Sunday School 9:30 a.m., worship 10:30 a.m. "Hindering the Spread of the Good News of Christ." Baptist Youth Fellowship — Teen-agers and Preteeners 6:30 p.m., worship 7:30 p.m. "The World's Hope."

Bedford Road Baptist, Bedford and Mill Roads, Rev. J. Clarence Ledbetter, pastor. Sunday School 9:45 a.m., worship 11 a.m. "Going Visiting." Training Union 6:30 p.m., worship 7:30 p.m. "The Romance of Faith."

First Baptist, Westernport. 9:45 a.m. Sunday School. 11 a.m. worship. "How To Pray." 6:45 p.m. Training Union. 7:45 p.m. Evangelistic service.

LUTHERAN

St. Luke's Lutheran, Bedford and Columbia streets, Rev. William R. Snyder, pastor. Sunday School 9:45 a.m., worship 8:30 and 11 a.m. Sermon by Rev. Ralph D. Heim, Ph.D., D.D., Professor of Christian Education at the Lutheran Theological Seminary, Gettysburg, Pa. Sunday evening service at Constitution Park 5 p.m.

St. John's Evangelical Lutheran, Fourth and Arch Streets, Rev. Russell E. Fink, pastor. Sunday School 9:45 a.m. Worship services 8:30 and 11 a.m. Sermon topic—"A Letter of Recommendation." Holy Communion administered at 12:15. Evening worship 7:30 p.m.—sermon topic—"In the Beginning—God."

St. Paul's Lutheran, Washington and Smallwood streets, Rev. John F. Sammel, pastor; H. T. Bowersox, D.D., pastor emeritus. Sunday School 9:45 a.m., worship 8:30 and 11 a.m. Rev. Raymond L. Markley, guest speaker; Luther League—all day outing at Celanese Pool followed by Vespers at 7 p.m.

Trinity Lutheran Church — Missouri Synod, Smith and North Centre streets, Rev. Herbert W. Nommensen, pastor. Sunday School 9:25 a.m., worship 8 and 10:45 a.m. II Corinthians 3:17B-18 "The Spiritual Growth of a Christian."

ASSEMBLIES OF GOD

Central Assembly, cor. Johnson & Fayette Sts. Rev. Frank J. Fratto; assistant, Rev. Wendel Cover. Sunday School 9:45 a. m. Worship 11 a. m. Evangelistic Service 7:45 p. m. at Union Grove Camp Grounds. Evangelists William and Virginia Gundersen

First Assembly, 21 Elder St. Rev. Arthur Vespa. Sunday School 9:45 a. m. Worship 11 a. m.

First Assembly, Westernport. Rev. E. W. Welford. Sunday School 9:45 a. m. Worship 11 a. m.

First Pentecostal, Lonaconing. Rev. Charles Fussel. Sunday School 10 a. m. Worship 11 a. m. Evangelistic Service 7:30 p. m.

Assembly of God, Keyser. Rev. R. C. Lymburner. Sunday School 9:45 a. m. Worship 11 a. m. Evangelistic Service 7:30 p. m.

Trinity Assembly of God, Midlothian. Rev. James L. Tate. Sunday School 9:45 a. m. Worship 11 a. m. Evangelistic Service 7:30 p. m.

Flintstone Assembly of God, Rev. Wendel Cover. Sunday School 2:30 p. m. Worship 3:30 p. m.

Bedford Valley Assembly of God, Rev. R. V. McIntosh. Sunday School 9:45 a. m. Worship 11 a. m. Evangelistic Service 7:45 p. m.

Green Ridge Assembly of God, Rev. Josephine Keller. Sunday School 9:45 a. m. Worship 11 a. m. Evangelistic Service 7:30 p. m.

Full Gospel Winchester Road, Rev. Ruth Cowgill. Sunday School 10 a. m. Worship 11 a. m. Evangelistic Service 7:30 p. m.

Bethel Assembly, Oldtown. Rev. T. J. Kerfoot. Sunday School 9:45 a. m. Worship 11 a. m. Evangelistic Service 8 p. m.

Calvary Assembly of God, Fort Ashby. Rev. Raymond Kirby. Sunday School 9:45 a. m. Worship 11 a. m. Evangelistic Service 7:45 p. m.

Glad Tidings Tabernacle, Valley Road. Rev. Elva Brotemarkle. Sunday School 10 a. m. Evangelistic Service 7:30 p. m.

Bethel Tabernacle, Patterson Creek. Rev. Wilbur Elliott. Sunday School 10 a. m. Worship 11 a. m. Evangelistic Service 7:30 p. m.

Faith Assembly of God, Wiley Ford. Rev. Howard Reckley. Sunday School 9:45 a. m. Evangelistic Service 7:30 p. m.

Frostburg Assembly of God, Maple & Stoyer. Rev. Hartley Wigfield. Sunday School 9:45 a. m. Worship 11 a. m. Evangelistic service 7:30 p. m.

El-Bethel Assembly of God, Chaneysville. Rev. Hazel DeVore. Sunday School 10 a. m. Worship 11 a. m. Evangelistic Service 7:30 p. m.

Paw Paw Assembly of God, Amelia Street. Rev. Robert Glass. Sunday School 2:30 p. m. Worship 3:30 p. m.

Romney Assembly of God, Rev. Irvin Mason. Sunday School 9:45 a. m. Worship 11 a. m. Evangelistic Service 7:30 p. m.

Burlington Assembly of God, Rev. Irvin Mason Jr. Sunday School 10 a. m. Worship 11 a. m. Evangelistic Service 7:30 p. m.

Carpenters Assembly of God, Rev. Chester Cover. Sunday School 11:15 a. m. Worship 12 p. m.

Green Spring Assembly of God, Rev. Harry Baldwin. Sunday School 9:45 a. m. Worship 11 a. m. Evangelistic Service 7:30 p. m.

Springfield Assembly of God, Rev. Albert Ark. Sunday School 9:45 a. m. Worship 11 a. m. Evangelistic Service 7:30 p. m.

CHURCH OF THE BRETHREN

Living Stone Church of the Brethren, West Second and North Cedar streets, Rev. Wayne J. Eberly, pastor. Sunday School 9:45 a.m., worship 11 a.m. "The Place of the Church in the Community," by Rev. Connell T. Chaney. Worship 7:30 p.m. "Palestine in Jesus' Day."

Sunnyside Church of the Brethren, Owen G. Stultz, pastor. (Daylight Time). Sunday School 10 a.m., worship 10:50 a.m. "Through Eyes of Faith."

Knobley Church of the Brethren, Owen G. Stultz, pastor. (Daylight Time). Sunday School Picnic; Van Myra Camp Grounds; Knobley Church if rain. Sunday School 11 a.m., worship following picnic lunch. "Through Eyes of Faith."

Harness Run Church of the Brethren, Owen G. Stultz, pastor. (E. Standard Time). Sunday School 10 a.m.

Old Furnace Church of the Brethren, Six miles south of Cumberland on Route 28 at Furnace Acres, Rev. George H. Jeffrey, pastor. Sunday School 10 a.m., worship 11 a.m. "The Scape-Goat."

Oak Grove Church of the Brethren, Levels, W. Va., Rev. Richard L. Valentine, pastor. Sunday School 10 a.m. (E.S.T.), worship 11 a.m. (E.S.T.) Blessed Are The Peacemakers."

Hyndman Church of the Brethren, Rev. Earl Harper, pastor. Sunday School 9:30 a.m., worship 10:30 a.m.

Glendale Church of the Brethren, Flintstone, John H. Buffenmyer, pastor. Sunday School 10 a.m., Bradye Dolly, supt.; worship 11 a.m. Home Coming Fellowship Dinner at noon. Home Coming Service 2 p.m. Eld. D. M. Vickers. Worship 7:30 p.m. Rev. D. M. Vickers.

Artemas Union, Artemas, Pa., John H. Buffenmyer, pastor. Worship 9:45 a.m., Sunday School 10:45 a.m. Leo J. Elbin, supt.

UNITED CHURCH OF CHRIST

St. Mark's United Church of Christ, Park and Harrison streets, Rev. Carl H. Clapp, pastor. Sunday School 10 a.m., worship 9 a.m. "Where Christianity Is Jewish." Guest speaker Rabbi Max Selinger (B'er Chayim Temple).

Redeemer United Church of Christ, Ellerslie, Rev. John B. Zinn, pastor. Sunday School 10 a.m., worship 11 a.m. "A Hell There Is!"

First United Church of Christ, Hyndman, Rev. John B. Zinn, pastor. Sunday School 10:30 a.m., worship 9:30 a.m. "A Hell There Is!"

OTHER CHURCHES

First Church of Christ, Scientist, Washington Street and Prospect Square: 11 a.m. Sunday School; 11 a.m. Subject: "Soul" Golden Text: Psalms 99:9. Exalt the Lord our God, and worship at his holy hill; for the Lord our God is holy.

Kingdom Hall of Jehovah's Witnesses, 175 Frederick Street. 9:30 a.m. assemble for house to house ministry; 6:15 p.m. public address by J. Pryor "Identifying The True God." 7:30 p.m. Watchtower Study "Keeping Kingdom Interests First."—Matt. 6:33.

First Brethren, Fourth and Seymour streets, Rev. H. R. Garland, pastor. Sunday School 9:45 a.m., worship 11 a.m. "Finding The Lost Joys of Salvation." Worship 7:30 p.m. "Jonah The Evangelist."

Christian and Missionary Alliance, Lee and Wallace streets, Rev. Grant R. Walborn, pastor. Sunday School 9:45 a.m., worship 10:45 a.m., Alliance Youth Fellowship 6:30 p.m., worship 7:30 p.m. Evangelistic service.

Pentecostal Holiness, 123 South Lee Street, Rev. R. L. Casteel, pastor. Sunday School 9:45 a.m., worship 11 a.m., worship 7:30 p.m. Rev. Franklin Bishop will be speaking in both services.

Guiding Light Mission, Route 495 between Grantsville and Bittinger, Rev. and Mrs. Lloyd A. Trout, pastors. Sunday School 2 p.m. "God's Steadfast Love." Sunday worship 3 p.m. "Salvation and Healing."

Pinto Mennonite, Rev. Lehman Longenecker, pastor. Sunday School 9:30 a.m., worship 10:30 a.m., YPBM 7:45 p.m. speakers, Abe Helmick, Freda Livengood, Henrietta Longenecker. Special music—Janet Longenecker.

Revised Brethren, 4 miles north of Keyser on Rt. 220. Sunday School at 10 a.m. Evening worship at 7:30 p.m. Pastor, Rev. Saylor Wampler.

Kingdom Hall of Jehovah's Witnesses, Lonaconing, J. M. Morton, presiding minister. 9:30 a.m. Assemble for Field Service; 6:30 p.m. "Is This Existence All There Is To Life?" 7:30 p.m. Watchtower Study.

First Christian, 312 Bedford Street, Ralph Burnette, minister. Sunday School 9:30 a.m., worship 10:40 a.m. "The Unpardonable Sin." 3 p.m. The Annual Church Picnic at DeHaven's Beach, Corriganville. 7:30 p.m. Vespers at the Beach.

Apostolic Church in Jesus, 400 Homer Street, Rev. C. A. Wakefield, pastor. Sunday School 10 a.m., Evangelistic service 7:30 p.m.

First Church of God, Delaware Avenue, Mapleside, Rev. Marlin J. King, pastor. Sunday School 9:45 a.m., worship 11 a.m., worship 7:30 p.m.

Church of Christ, 211 South Lee Street, John W. Mullin, speaker. Bible School 10 a.m., worship 11 a.m. "The Sabbath Then And Now." Evening speaker, Herman Morris. Worship 7:30 p.m. Sermons from the Psalms.

Cumberland Mennonite, 417 North Mechanic Street, Rev. Charles Shetler, pastor. Sunday School 9:45 a.m., worship 11 a.m. Children's Object Lesson. Worship 7:30 p.m. Guest speaker, Bro. Norman Teague.

Weber Named Lt. Colonel In State Police

BALTIMORE (AP)—State Police Maj. William H. Weber was appointed to lieutenant colonel Friday, the rank created especially for him by the 1959 General Assembly.

State Police Supt. Carey Jarman, who has the rank of colonel, announced the appointment. Praising Weber for his 32 years of services, Jarman said:

"On numerous occasions he has been commended for his vigorous and fearless handling of emergency situations."

Weber will continue for the present as both executive officer and field force commander. His promotion leaves a vacancy for a major. Once that is filled, Jarman said, Weber will be executive officer only.

The Legislature created the rank of lieutenant colonel after the superintendency of the department was given to Jarman by Gov. Tawes.

A base salary of $8,000 for the new rank is identical to that paid the superintendent.

Col. Jarman also announced promotional examinations will be held next week to create eligibility lists for all ranks in the department.

In addition, he said there is a prospect of expanding the supervisory staff at Pikesville headquarters to cope with general growth of the force in recent years. The 1959 Legislature approved adding 40 men to the department, boosting total strength to 551.

Donna Evans Named County Case Worker

MOOREFIELD — Mrs. Donna (Dasher) Evans has been employed as a social caseworker with the Hardy County Department of Public Assistance by the local Public Assistance Council.

In June, 1959, Mrs. Evans was graduated from West Virginia University with the degree of bachelor of science in social work. She had previously attended Potomac State College, Keyser, receiving an associate in arts degree there in 1957.

Mrs. Evans is married to Cpl. Richard O. Evans, who is with the United States Marine Corps in California. A lifelong resident of Moorefield, she is the daughter of Mr. and Mrs. Dalton D. Dasher, Winchester Avenue.

While at Potomac State College, Mrs. Evans was pianist and vocalist with the college dance band and was a member of Sigma Iota Chi, social sorority. Locally she is a member of the Methodist Church and is active in the choir.

Berkeley Springs High School Gets New Principal

BERKELEY SPRINGS, W. Va. (UPI) — The Morgan County Board of Education has hired Melvin McClain, one of three Mercer County public school principals demoted last spring, as principal of Berkeley Springs High School.

McClain was principal at Princeton High School for 18 years before his removal for alleged political activity.

McClain and two other school principals were ordered demoted by the Mercer County Board of Education. The West Virginia Education Assn.'s tenure ethics committee investigated the proceedings.

Last month the committee released a report which said the board had acted within its power and suggested teachers be cautious with their political activity.

Couple Reported Missing Are Home

Mr. and Mrs. Donald Rohrbaugh, Schellsburg, Pa., who were reported missing recently in California, have returned to their home in Bedford County.

The couple returned home yesterday and learned that a relative in California had mistakenly reported them missing when the couple left for the trip home.

A relative of Mr. and Mrs. Rohrbaugh said the couple spent the summer in California, where Mr. Rohrbaugh was attending college.

280 W.Va. Deer Killed This Year

CHARLESTON, W. Va. (UPI)—The State Conservation Commission said Friday 280 deer were killed in West Virginia during the first six months this year.

The commission said this compared with 305 for the corresponding period a year ago. Highway deaths accounted for 136 of the non-season fatalities.

TROOPER RETIRES

CHARLESTON, W. Va. (UPI)—State Police Supt. Hazen H. Fair Friday announced the retirement effective Aug. 28 of Trooper R. D. Trumbo. The 47 - year - old native of Hardy County enlisted in the State Police in 1935.

Steel Strike Affects 7,000 In West Virginia

CHARLESTON, W. Va. (UPI)—The State Department of Employment Security said Friday some 7,000 West Virginia workers have lost their jobs due to secondary effects of the nationwide steel strike.

A department spokesman said that of that number, 6,180 were coal miners. Earlier this week, the department said that 3,119 miners had been laid off through Aug. 5 due to the strike.

The steelworkers left their jobs July 14 and the impact is being felt more each week in West Virginia, particularly in the mining and railroad fields.

City Issues Permits For Three Homes

Permits for three homes with a total value of $21,000 were issued by the City of Cumberland yesterday.

Mrs. Louise Eror, 406 Decatur Street, secured a permit to build a two-story brick home on Moran Avenue. It will be 32 by 26 feet and will cost $7,000.

The permit was issued with a Board of Zoning Appeals stipulation that it be set in the middle of the lot to allow a nine-foot yard on either side.

Darus H. Zehrbach, 525 Central Avenue, secured a permit to build a 28 by 40 one-story dwelling at 623 Hill Top Drive. It will be of brick veneer construction and will cost $9,000.

E. Gordon Hite, 351 Bedford Street, secured a permit to build a 28 by 34 foot, one-story home at 513 Conrad Avenue. It will be of stone veneer construction and will cost $5,000.

Mattress Factory To Be Constructed Near Martinsburg

MARTINSBURG, W. Va. (UPI) — A $200,000 mattress factory employing 100 persons will be built at Tabler Station, five miles south of here, it was announced Friday.

Milton Shifman, president of Shifman Brothers, Inc., and the Berkeley County Development Corp. jointly announced location of the plant. The firm has another plant at Newark, N. J.

Shifman said besides mattresses, the company would build bed springs, bunk beds, divans and dual-sleep furniture. He said a one-story concrete block and steel building would be erected on an eight-acre plot of land the firm recently purchased.

Appel Gets Permit For New House

Leo F. Appel of 533 Pine Avenue has obtained a permit from the Allegany County assessment department for construction of a $6,000 dwelling on the west side of Christie Road in Election District 22.

The frame dwelling will be 28.2 feet by 36.10 feet in size.

Area School Board Budgets Approved

CHARLESTON, W. Va. (UPI)—The State Board of School Finance approved five more county public school budgets Friday totaling $9,585,047 for the 1959-60 fiscal year.

The largest was $3,058,778 for Monongalia County. Others were Wyoming $2,868,279, Hancock $2,407,526, Hardy $638,937, and Hampshire $611,527.

School Finance Supervisor William K. Hamilton said budgets for the 51 counties approved by the board totaled $89,245,965. Still to be approved are expenditure schedules for Kanawha, Wood, Ohio and Mason Counties. The deadline for approval is next Tuesday.

Agreement Signed

UNITED NATIONS, N. Y. (AP)—The new U. N. Special Fund's first aid agreement was signed this week to help Ghana with a $460,000 survey of agricultural potentials of the Lower Volta River flood plain.

CHANGE SUPERVISORS

CHARLESTON, W. Va. (UPI)—State Liquor Commissioner Morris Shawkey said Friday J. T. Carney, manager of the state liquor store at Weston, had been named supervisor of District No. 7. The area includes stores in Harrison, Lewis, Randolph, Gilmer, Braxton and Barbour Counties. He succeeds Howard W. Hustead who resigned.

SET MEETING

PARKERSBURG, W. Va. (UPI) — Some 250 persons are expected to attend the 71st annual meeting of West Virginia chapter of the Junior Order United American Mechanics and its auxiliary here Aug. 26-29. National Councilor Otis M Burt, Greensport, N. Y. will be among the guest speakers.

Heat wallpaper that has mildewed. Both plaster and paper must be thoroughly dried out—slowly, to avoid cracking plaster.

Services For Mayor Today

CHARLESTON, W. Va. (UPI)—Funeral services for Charleston Mayor John T. Copenhaver will be held at 2 p.m. here Saturday in the Bream Memorial Presbyterian Church. Copenhaver had served as deacon at the church.

Bream Memorial pastor, the Rev. Joe B. Overmyer, will conduct the services and burial will be in Sunset Memorial Park in South Charleston.

Thousands of Charlestonians filed by the colorful Copenhaver's honor - guarded bier Friday at the Bartlett Funeral Home. Charleston police and firemen are standing a 24-hour guard by the casket.

A funeral home spokesman said tentative arrangements call for three firemen and three policemen to act as pallbearers.

Meanwhile Charleston City Council President John A. Shanklin appeared to be the logical candidate to succeed Copenhaver. The city council will elect the new mayor Monday. Shanklin is presently acting mayor.

Copenhaver died Thursday at his home near here on Elk River. He was elected to his third four-year term as Mayor last April.

Carnival Set August 24-29 At Franklin

FRANKLIN, W. Va. — Fire Chief Willie Flinn Friday issued an invitation to all local business establishments to enter floats in the parade which the fire company will sponsor here August 28.

Chief Flinn said the parade will be held in conjunction with the carnival which the firemen sponsor in Franklin each year. The carnival this year will be held from August 24 to 29.

Stover Bowers, chairman of the parade committee, said the firemen will give $200 in cash prizes to the best entries in the parade. The following will be awarded:

Floats — First $50, second $25, third $15; best appearing bands—first $25, second $15, third $10; best appearing fire equipment—first $15, second $5; fire equipment coming the greatest distance, $10; best appearing drum and bugle corps—first $20, second $10.

The fire company usually holds its carnival during the week of the Fourth of July, but this year they were unable to get rides booked for that date and were forced to postpone it until the last week in August.

Coal Production Up In W.Va.

CHARLESTON, W. Va. (UPI)—State Mines Director Crawford L. Wilson said Friday West Virginia mines produced 3,000,000 tons more coal in the first six months of this year than the first half of 1958.

Wilson also said the number of mining fatalities declined. The death of five miners during the month of June brought the total to 47 compared to 57 last year.

Wilson said 58,332,153 tons of coal was produced through June 30. This compared with 55,250,953 for a similar period in 1958.

Underground operations produced 55,725,691 tons of the total compared to 51,527,680 last year. However, there was a decline from 3,723,273 to 2,606,462 tons in auger and surface mining in 1959 compared to the January-June period of 1958.

'Copters Deliver Taipei Supplies

TAIPEI, Formosa (AP)—Thirteen U.S. Marine helicopters began lifting vital supplies Friday to areas around Taipei stricken by last week's disastrous floods. The big helicopters came from the Thetis Bay, a 10,000-ton amphibious assault ship that sped here from Hong Kong.

INSURANCE UP

NEW YORK (UPI) — The number of persons in West Virginia with health insurance increased by 83,000 last year, the Health Insurance Institute said Friday. The institute said this was a growth rate of 6.2 per cent over 1957 totals.

FIRE LOSS SET

HUNTINGTON, W. Va. (UPI)—Fire Chief John Gallagher said Friday damage to the new federal office building here in a July 7 fire had been set at $74,000. Most of the damage was to the heating and ventilating system.

On North American prairies, the burrowing owl shares the burrows of the prairie dog and other mammals.

Eskimos, migrating from North America more than one thousand years ago, were Greenland's first residents.

County To Get $12,146 Back On Investment

An estimated return of $12,146.43 on the $1 million which has been invested by the Allegany County Board of Commissioners in government securities on short-term basis is expected.

Commissioner John Tucker Mason, who is in charge of the investment program for the board, was informed by Joseph M. Naughton, president of the Second National Bank, that the county money had been invested and the estimated return in the form of interest would be $12,146.43.

A previous investment of $1 million by the county is expected to result in approximately $23,000 interest being received by the county. This will bring in a total of approximately $35,000 to the county under the program. In former years the county did not invest tax monies collected during June and July, when the bulk of the tax payments are made.

The money has been invested as follows: U. S. Treasury bills of 2.58 per cent interest in the amount of $200,000; U. S. Treasury notes at 3.12 interest in the amount of $30,000 (accrued interest of $2,482.34 has resulted from this investment); a $100,000 investment in U. S. Treasury bills at 3.47 per cent interest; another $100,000 in Treasury bills at 3.56 per cent interest and a $300,000 investment in Treasury bills at 3.41 per cent interest.

County Must Pay City Rent For Health Offices

Mayor J. Edwin Keech has notified the Allegany County Board of Commissioners and the Health Department that starting October 1 the city will charge $6,000 annual rental for use of the second and third floors of the Public Safety Building and also for space used in the City Hall basement.

When the letter from Mayor Keech was read there was little comment. Commissioner John J. Rowan said he "wasn't interested." Commissioner William A. Wilson stated that in the event the county does have to pay the rental it would be on a matching basis with the state paying 60 per cent and the county 40 per cent.

Mayor Keech pointed out in his letter that the Health Department is certainly a state and county function and that the city has for many years provided the quarters mentioned without charge. Commissioner Wilson said the county does pay for the janitor service in the offices the Health Department uses.

It was stated in the letter that the Mayor and Council would meet with the commissioners or the Health Department if such a session is desired to discuss the rental plan.

County Asked To Pave Road

A petition was received yesterday from a group of residents along the area served by the Town Creek Road asking that 11 miles of the road which are unpaved be hardsurfaced.

Commissioner John J. Rowan commented that the county has started hardsurfacing of about a mile of the road and that it will be impossible to do more. He cited the fact that no county tax monies are used in road work and that the only fund which the county has for this purpose is the gasoline tax money received from the state.

The petition was signed by William A. Hawkins Jr., and he explained that R. M. Buser has been designated the spokesman for the group. If the commissioners would like to meet with the petitioners to discuss the road proposal it can be arranged, Hawkins wrote.

The petition was accompanied by a listing of the number of families and taxpayers living in the section affected, the number of school buses and mail service vehicles.

Twins Weighing 17 Pounds Born

HUNTINGTON, W. Va. (UPI)—Twin boys weighing a combined total of 17 pounds were born to Mrs. Robert Crutcher, Huntington, late Thursday night and early Friday.

The birth set a weight record for twins at St. Mary's hospital. The first birth occurred Thursday night and second a few minutes later after midnight.

Mrs. Crutcher solved the problem of separate birthdays for the pair. She said birthdays would be held on alternate days—the 13th of August one year and the 14th the next.

135 Persons Arrested By W.Va. SCC

CHARLESTON, W. Va. (UPI)—State Conservation Commission law enforcement chief Art Bachman said Friday 135 persons were arrested last month and paid $2,240 in fines upon conviction of law violations.

Bachman said 13 were prosecuted for road and stream litter. Another was fined $100 for illegal dumping and jailed 10 days after failing to pay the fine.

Reckless operation of motorboats and speeding in dock areas, were included in the violations.

EQUIPMENT DESTROYED

BARBOURSVILLE, W. Va. (UPI) — Fire, apparently originating through faulty wiring, destroyed a $16,000 piece of earth-moving equipment being used in construction of Interstate 64 near here Thursday.

City Seeks Bids On New Housing Job

The Cumberland Housing Authority will receive bids Monday, September 14, at 2 p. m. for the construction of the third local low rent housing project.

This will be located at the cleared area in the West Oldtown Road-Thomas Street section.

The 80 dwelling units will be constructed in a number of individual buildings along the same design as those at Jane Frazier Village.

The contract also calls for the erection of an administration building and other incidental work.

Plans and specifications are available at the office of the Housing Authority in Jane Frazier Village and from the architect, S. Russ Minter, 72 Pershing Street.

Bid bonds in the amount of five per cent of the bid must be submitted with the sealed figures.

There is also the requirement that the successful bidder post a performance bond in the amount of the total cost of the project.

The authority in its advertisement also called to the attention of bidders the minimum salary and wage provision in the specifications.

This will add another 80 homes to local families with low or moderate income. Jane Frazier Village was the first low-rent project completed, followed by Benjamin Banneker Homes on Frederick Street.

W.Va. Turnpike Rate To Remain Same

CHARLESTON, W. Va. (UPI)—For the second time in the past three months the West Virginia Turnpike Commission has voted down a proposal to raise the toll rates on the 88-mile highway.

The commission had previously turned down a request by the Guaranty Trust Co. of New York, trustee for turnpike bond holders, to raise the rates.

Commission Chairman W. G. Stathers said one reason for the commission action was that turnpike revenues had increased each month this year.

On Hospital Staff

Navy doctor Lt. (j. g.) Mervin L. Trail, son of Mr. and Mrs. Watson O. Trail, 128 Columbia Street, is serving on the staff of the Naval Hospital at Portsmouth, Va.

$468,635 Spent On Building In LaVale Section

The LaVale Zoning Board Thursday reported that so far this year it has processed and issued building permits totaling $468,635 in construction costs.

The residence category topped all with 30 applications approved for homes calling for an estimated outlay of $293,700.

Businesses were second largest, accounting for $142,000. Three permits went to the DWS Realty Company for the $100,000 bowling center, $40,000 to W. I. Burton for a shopping center and $2,000 for a motor repair shop.

Additions to residences or business places amounted to work estimated at $22,285, while remodeling, two permits, were for $1,300.

Two swimming pools were approved for homes at $3,000 each. Four garages were figured at $3,350.

In addition to these, one permanent sign in a Residential A zone was approved along with a temporary billboard sign which has not been erected.

Also approved was the installation of a fuel oil storage tank.

Thursday the board approved the application of the Ka-Lew Corporation to build an addition to Maryland Mills. It will be used for storage.

Another passed was for remodeling the storeroom at 1057 National Highway to Arthur Laking and Ernest O. Heberle for a gunsmith's shop.

Brady W. Dever, Winchester Road, received a permit to complete the construction of his home. He had been residing in a basement residence.

Another small building was approved for O. R. Nazelrod, 1101 Braddock Road.

The zoning board has been issuing permits since the passage of the zoning ordinance on May 1, 1958.

Last year, there were 16 residences constructed at an estimated cost of $108,995. Permits were also issued for an addition to National Jet Company, and also for the occupancy of another commercial building.

Constructed during that year were the new LaVale Post Office and the booster pumping station of the LaVale Sanitary Commission.

There was one service station approved along with three garages, one sign, two temporary businesses which have failed to re-apply this year, and one real estate office building which has since been moved.

Approximately 90 per cent of the wine produced annually in the United States comes from California.

Concert In Park Sunday To Feature Beall Group

The fifth in the series of Sunday evening concerts at Constitution Park by the Cumberland Municipal Band will feature two performances by the majorettes of Beall High School, Frostburg.

R. Monroe Harris, director, said majorette teams from other area high schools will be featured at forthcoming concerts. The Municipal Band, he explained, will present a concert at the Celanese swimming pool at 7:30 p. m. Tuesday, August 25, when the majorettes from Allegany High School will perform.

The Fort Hill High School unit will put on a demonstration at the next Constitution Park concert of the band on Sunday, September 6, Harris said.

Sunday evening's program will begin at 8 p. m. The first portion of the program will include "His Honor," a march by Henry Fillmore; "On The Street Where You Live," from "My Fair Lady"; "Bugle Call Rag," popular rag time tune; "Orpheus In The Underworld," overture by Offenbach, and "Sabre And Spurs," march by John Philip Sousa. The first portion of the program will be concluded with a performance by the Beall majorettes.

The other portion of the program will include "Jesu, Joy Of Man's Desiring," by J. S. Bach; "Star Dust," a special arrangement of Hoagy Carmichael's great tune; "I Want A Girl Just Like The Girl," which will be a community sing and "Fairest Of The Fair," Sousa march. The program will be concluded by the majorettes.

The concert is sponsored by the Music Performance Trust Fund of the Recording Industries, a branch of the American Federation of Musicians, according to officers of Local 787.

W.Va. Broiler Placements Drop

CHARLESTON, W. Va. (UPI)—The Federal - State Crop Reporting Service said Friday broiler chick placements totaled 445,000 last week in West Virginia.

This was a decline of 8 per cent from the previous week and 38 per cent under the corresponding week of last year.

BUY IN $1.00 LOTS and SAVE AT THE P.S.

DOLLAR DAYS

Buy in $1 or Case Lots and Save! New 1959 Pack

- Early June Peas
- Cut Green Beans
- Solid Pack Tomatoes

8 cans $1

Del Monte Catsup .. 5 lge btls $1
Butter Beans ..... 9 cans $1
Little Chef Spaghetti .. 10 cans $1
Old Virginia Strawberry Preserves 2 20-oz. jars $1
Summer Rugs 3x5 $1
Musselman's Jellies .... 3 2-lb. jars $1

Jerzee Milk 8 cans $1
PURE FRUIT Preserves 3 20-oz. jars $1
Public Pride OLEO 5 1-lb. cart. $1
KENNY'S P'ches 4 2½ cans $1

Potted Meats .... 10 cans for $1
Starkist Tuna ..... 3 cans for
Red Kidney Beans ..... 3 52-oz. cans for
RAG RUGS 24x45 .. 2 for
Canned Chicken 3¼ lb. can for
Woodbury Soap ..... 12 reg. for
Red Kidney Beans ..... 9 1-lb. cans for
Tomato Sauce ..... 10 cans for
Grapefruit Sections .... 5 cans for
Mixed Vegetables .. 7 cans for
Apple Butter .. 4 28-oz. jars for
Tomato Paste Hunt's 10 cans for
Pork and Beans .... 8 303 cans for
Canned Hominy ..... 9 cans $1
Little Chef Peas ..... 10 cans for
Super Suds ..... 4 boxes for
Dill Pickles ..... 3 1-qt. jars for
Remarkable Pears .... 3 No 2½ cans for
Orange Drink ..... 4 1-qt. cans for
Sweetheart SOAP .... 13 cakes for
Kidney Beans .... 8 303 cans for

SOUR PITTED Cherries 5 cans $1
Washing Powder Trend 6 large boxes $1
Snow Cap LARD 6 lbs. $1
TUXEDO TUNA 5 cans $1

Strawberry Preserves .. 4 10-oz. glass for $1
Softee Tissues .... 16 rolls for
Vienna Sausages .. 6 cans for
Syrup Packed Yams 4 24-oz. cans for
Irish Potatoes .... 8 No. 2 cans for
King Karlo Dog Food 12 cans for
Pork and Beans .... 3 52-oz. cans for
Salad Olives .... 2 24-oz. jars for
Pork and Beans .... 9 1-lb. cans for
Sardines .. 10 cans for
Tomato or Veg. Soup 10 cans for $1
Dill Pickles ... 2 ½ gal. jars for
Sweet Pickles ..... 3 1-qt. jars for
Hunt's Fruit Cocktail ... 4 cans for
Palmolive Soap .... 9 bath size for
Jergen's Toilet Soap 16 cakes for
Cut Rite Wax Paper .. 4 rolls for
Apple Sauce ..... 7 cans for
Tuxedo Salmon ..... 2 1-lb. for
Palmolive Soap ... 13 reg. cakes for

Old Virginia Preserves Pineapple Peach, Apricot Damson Grape 4 12-oz. jars $1
Peanut Butter 2 20-oz. Jars $1
Del Monte Peache 3 2½ cans $1
Family Brand Coffee 2 1 lb. bags $1

ROCKINGHAM OLD VA.

HAMS 46c lb.

ROCKINGHAM READY TO EAT PICNICS lb. 35c

Fresh Killed Roasting Chickens 25c lb.

FRESH GROUND HAMBURG ... 2½ lbs.
SLAB BACON ..... 2 lbs. for
PORK RIBS ..... 2½ lbs. for
ALL MEAT FRANKS ..... 2 lbs. for
LEGS AND BREASTS ..... 2 lbs. for
PORK SHOULDER STEAK ..... 2 lbs. for
Boston Butt Roast ..... 2 lbs. for
CHUCK ROAST ..... 2½ lbs. for
PORK LIVER ..... 4 lbs. for
$1

FRYING Chicken 33c lb.
Veal Shoulder Chops 59c lb.

U. S. NO. 1 NEW WHITE POTATOES ..... 50 lb. bag $1.69

Fresh Pulled CORN 39c doz.
COOKING Onions 3 lbs. 25c
HOME GROWN Tomatoes 2 lbs. 29c

PUBLIC SERVICE FOOD MARKETS
26 N. GEORGE STREET AND CRESAPTOWN

Emergency Oxygen Unit
Complete and ready-to-use, only $6.95
Medical Arts Pharmacy
29 South Centre Street
PA 4-3730 We Deliver

Enjoy Freedom From Glasses with
Contact Lenses
Come In Or Call
Coffman's Optical
13 So. Centre St. PA 2-6480
Office Hours 9 a.m. to 5 p.m.
Dr. E. Wyatt Winters
OPTOMETRIST
Eye Examinations & Glasses

WOLF FURNITURE COMPANY
AUGUST BONUS DAYS
THROUGH AUGUST 18
FREE
IMPORTED SWISS WATCH
with the purchase of $39.95 at Wolf's during August Bonus Days. We've slashed prices in every department, so you actually get a double bonus . . . new low prices and a Swiss Watch with every purchase over $39.95.
Wolf Furniture Co.
42 Baltimore Street PA 4-4040

CLIP THIS AD
WORTH 10¢
This weekend only on any MILK SHAKE OR SUNDAE AT . .
FROSTY FREEZE
ROUTE 40 WEST AT WINCHESTER ROAD

Weber Named Lt. Colonel In State Police

BALTIMORE (AP)—State Police Maj. William H. Weber was appointed to lieutenant colonel Friday, the rank created especially for him by the 1959 General Assembly.

State Police Supt. Carey Jarman, who has the rank of colonel, announced the appointment. Praising Weber for his 32 years of services, Jarman said:

"On numerous occasions he has been commended for his vigorous and fearless handling of emergency situations."

Weber will continue for the present as both executive officer and field force commander. His promotion leaves a vacancy for a major. Once that is filled, Jarman said, Weber will be executive officer only.

The Legislature created the rank of lieutenant colonel after the superintendency of the department was given to Jarman by Gov. Tawes.

A base salary of $8,000 for the new rank is identical to that paid the superintendent.

Col. Jarman also announced promotional examinations will be held next week to create eligibility lists for all ranks in the department.

In addition, he said there is a prospect of expanding the supervisory staff at Pikesville headquarters to cope with general growth of the force in recent years. The 1959 Legislature approved adding 40 men to the department, boosting total strength to 551.

Donna Evans Named County Case Worker

MOOREFIELD — Mrs. Donna (Dasher) Evans has been employed as a social caseworker with the Hardy County Department of Public Assistance by the local Public Assistance Council.

In June, 1959, Mrs. Evans was graduated from West Virginia University with the degree of bachelor of science in social work. She had previously attended Potomac State College, Keyser, receiving an associate in arts degree there in 1957.

Mrs. Evans is married to Cpl. Richard O. Evans, who is with the United States Marine Corps in California. A lifelong resident of Moorefield, she is the daughter of Mr. and Mrs. Dalton D. Dasher, Winchester Avenue.

While at Potomac State College, Mrs. Evans was pianist and vocalist with the college dance band and was a member of Sigma Iota Chi, social sorority. Locally she is a member of the Methodist Church and is active in the choir.

Berkeley Springs High School Gets New Principal

BERKELEY SPRINGS, W. Va. (UPI) — The Morgan County Board of Education has hired Melvin McClain, one of three Mercer County public school principals demoted last spring, as principal of Berkeley Springs High School.

McClain was principal at Princeton High School for 18 years before his removal for alleged political activity.

McClain and two other school principals were ordered demoted by the Mercer County Board of Education. The West Virginia Education Assn.'s tenure ethics committee investigated the proceedings.

Last month the committee released a report which said the board had acted within its power and suggested teachers be cautious with their political activity.

Couple Reported Missing Are Home

Mr. and Mrs. Donald Rohrbaugh, Schellsburg, Pa., who were reported missing recently in California, have returned to their home in Bedford County.

The couple returned home yesterday and learned that a relative in California had mistakenly reported them missing when the couple left for the trip home.

A relative of Mr. and Mrs. Rohrbaugh said the couple spent the summer in California, where Mr. Rohrbaugh was attending college.

280 W.Va. Deer Killed This Year

CHARLESTON, W. Va. (UPI)—The State Conservation Commission said Friday 280 deer were killed in West Virginia during the first six months this year.

The commission said this compared with 305 for the corresponding period a year ago. Highway deaths accounted for 136 of the non-season fatalities.

TROOPER RETIRES

CHARLESTON, W. Va. (UPI)—State Police Supt. Hazen H. Fair Friday announced the retirement effective Aug. 28 of Trooper R. D. Trumbo. The 47 - year - old native of Hardy County enlisted in the State Police in 1935.

Steel Strike Affects 7,000 In West Virginia

CHARLESTON, W. Va. (UPI)—The State Department of Employment Security said Friday some 7,000 West Virginia workers have lost their jobs due to secondary effects of the nationwide steel strike.

A department spokesman said that of that number, 6,180 were coal miners. Earlier this week, the department said that 3,119 miners had been laid off through Aug. 5 due to the strike.

The steelworkers left their jobs July 14 and the impact is being felt more each week in West Virginia, particularly in the mining and railroad fields.

City Issues Permits For Three Homes

Permits for three homes with a total value of $21,000 were issued by the City of Cumberland yesterday.

Mrs. Louise Eror, 406 Decatur Street, secured a permit to build a two-story brick home on Moran Avenue. It will be 32 by 26 feet and will cost $7,000.

The permit was issued with a Board of Zoning Appeals stipulation that it be set in the middle of the lot to allow a nine-foot yard on either side.

Darus H. Zehrbach, 525 Central Avenue, secured a permit to build a 28 by 40 one-story dwelling at 623 Hill Top Drive. It will be of brick veneer construction and will cost $9,000.

E. Gordon Hite, 351 Bedford Street, secured a permit to build a 28 by 34 foot, one-story home at 513 Conrad Avenue. It will be of stone veneer construction and will cost $5,000.

Mattress Factory To Be Constructed Near Martinsburg

MARTINSBURG, W. Va. (UPI) — A $200,000 mattress factory employing 100 persons will be built at Tabler Station, five miles south of here, it was announced Friday.

Milton Shifman, president of Shifman Brothers, Inc., and the Berkeley County Development Corp. jointly announced location of the plant. The firm has another plant at Newark, N. J.

Shifman said besides mattresses, the company would build bed springs, bunk beds, divans and dual-sleep furniture. He said a one-story concrete block and steel building would be erected on an eight-acre plot of land the firm recently purchased.

Appel Gets Permit For New House

Leo F. Appel of 533 Pine Avenue has obtained a permit from the Allegany County assessment department for construction of a $6,000 dwelling on the west side of Christie Road in Election District 22.

The frame dwelling will be 28.2 feet by 36.10 feet in size.

Area School Board Budgets Approved

CHARLESTON, W. Va. (UPI)—The State Board of School Finance approved five more county public school budgets Friday totaling $9,585,047 for the 1959-60 fiscal year.

The largest was $3,058,778 for Monongalia County. Others were Wyoming $2,868,279, Hancock $2,407,526, Hardy $638,937, and Hampshire $611,527.

School Finance Supervisor William K. Hamilton said budgets for the 51 counties approved by the board totaled $89,245,965. Still to be approved are expenditure schedules for Kanawha, Wood, Ohio and Mason Counties. The deadline for approval is next Tuesday.

Agreement Signed

UNITED NATIONS, N. Y. (AP)—The new U. N. Special Fund's first aid agreement was signed this week to help Ghana with a $460,000 survey of agricultural potentials of the Lower Volta River flood plain.

CHANGE SUPERVISORS

CHARLESTON, W. Va. (UPI)—State Liquor Commissioner Morris Shawkey said Friday J. T. Carney, manager of the state liquor store at Weston, had been named supervisor of District No. 7. The area includes stores in Harrison, Lewis, Randolph, Gilmer, Braxton and Barbour Counties. He succeeds Howard W. Hustead who resigned.

SET MEETING

PARKERSBURG, W. Va. (UPI) — Some 250 persons are expected to attend the 71st annual meeting of West Virginia chapter of the Junior Order United American Mechanics and its auxiliary here Aug. 26-29. National Councilor Otis M Burt, Greensport, N. Y. will be among the guest speakers.

Heat wallpaper that has mildewed. Both plaster and paper must be thoroughly dried out—slowly, to avoid cracking plaster.

Services For Mayor Today

CHARLESTON, W. Va. (UPI)—Funeral services for Charleston Mayor John T. Copenhaver will be held at 2 p.m. here Saturday in the Bream Memorial Presbyterian Church. Copenhaver had served as deacon at the church.

Bream Memorial pastor, the Rev. Joe B. Overmyer, will conduct the services and burial will be in Sunset Memorial Park in South Charleston.

Thousands of Charlestonians filed by the colorful Copenhaver's honor - guarded bier Friday at the Bartlett Funeral Home. Charleston police and firemen are standing a 24-hour guard by the casket.

A funeral home spokesman said tentative arrangements call for three firemen and three policemen to act as pallbearers.

Meanwhile Charleston City Council President John A. Shanklin appeared to be the logical candidate to succeed Copenhaver. The city council will elect the new mayor Monday. Shanklin is presently acting mayor.

Copenhaver died Thursday at his home near here on Elk River. He was elected to his third four-year term as Mayor last April.

Carnival Set August 24-29 At Franklin

FRANKLIN, W. Va. — Fire Chief Willie Flinn Friday issued an invitation to all local business establishments to enter floats in the parade which the fire company will sponsor here August 28.

Chief Flinn said the parade will be held in conjunction with the carnival which the firemen sponsor in Franklin each year. The carnival this year will be held from August 24 to 29.

Stover Bowers, chairman of the parade committee, said the firemen will give $200 in cash prizes to the best entries in the parade. The following will be awarded:

Floats — First $50, second $25, third $15; best appearing bands—first $25, second $15, third $10; best appearing fire equipment—first $15, second $5; fire equipment coming the greatest distance, $10, best appearing drum and bugle corps—first $20, second $10.

The fire company usually holds its carnival during the week of the Fourth of July, but this year they were unable to get rides booked for that date and were forced to postpone it until the last week in August.

Coal Production Up In W.Va.

CHARLESTON, W. Va. (UPI)—State Mines Director Crawford L. Wilson said Friday West Virginia mines produced 3,000,000 tons more coal in the first six months of this year than the first half of 1958.

Wilson also said the number of mining fatalities declined. The death of five miners during the month of June brought the total to 47 compared to 57 last year.

Wilson said 58,332,153 tons of coal was produced through June 30. This compared with 55,250,953 for a similar period in 1958.

Underground operations produced 55,725,691 tons of the total compared to 51,527,680 last year. However, there was a decline from 3,723,273 to 2,606,462 tons in auger and surface mining in 1959 compared to the January-June period of 1958.

'Copters Deliver Taipei Supplies

TAIPEI, Formosa (AP)—Thirteen U.S. Marine helicopters began lifting vital supplies Friday to areas around Taipei stricken by last week's disastrous floods. The big helicopters came from the Thetis Bay, a 10,000-ton amphibious assault ship that sped here from Hong Kong.

INSURANCE UP

NEW YORK (UPI) — The number of persons in West Virginia with health insurance increased by 83,000 last year, the Health Insurance Institute said Friday. The institute said this was a growth rate of 6.2 per cent over 1957 totals.

FIRE LOSS SET

HUNTINGTON, W. Va. (UPI)—Fire Chief John Gallagher said Friday damage to the new federal office building here in a July 7 fire had been set at $74,000. Most of the damage was to the heating and ventilating system.

On North American prairies, the burrowing owl shares the burrows of the prairie dog and other mammals.

Eskimos, migrating from North America more than one thousand years ago, were Greenland's first residents.

County To Get $12,146 Back On Investment

An estimated return of $12,146.43 on the $1 million which has been invested by the Allegany County Board of Commissioners in government securities on short-term basis is expected.

Commissioner John Tucker Mason, who is in charge of the investment program for the board, was informed by Joseph M. Naughton, president of the Second National Bank, that the county money had been invested and the estimated return in the form of interest would be $12,146.43.

A previous investment of $1 million by the county is expected to result in approximately $23,000 interest being received by the county. This will bring in a total of approximately $35,000 to the county under the program. In former years the county did not invest tax monies collected during June and July, when the bulk of the tax payments are made.

The money has been invested as follows: U. S. Treasury bills of 2.58 per cent interest in the amount of $200,000; U. S. Treasury notes at 3.12 interest in the amount of $30,000 (accrued interest of $2,482.34 has resulted from this investment); a $100,000 investment in U. S. Treasury bills at 3.47 per cent interest; another $100,000 in Treasury bills at 3.56 per cent interest and a $300,000 investment in Treasury bills at 3.41 per cent interest.

County Must Pay City Rent For Health Offices

Mayor J. Edwin Keech has notified the Allegany County Board of Commissioners and the Health Department that starting October 1 the city will charge $6,000 annual rental for use of the second and third floors of the Public Safety Building and also for space used in the City Hall basement.

When the letter from Mayor Keech was read there was little comment. Commissioner John J. Rowan said he "wasn't interested." Commissioner William A. Wilson stated that in the event the county does have to pay the rental it would be on a matching basis with the state paying 60 per cent and the county 40 per cent.

Mayor Keech pointed out in his letter that the Health Department is certainly a state and county function and that the city has for many years provided the quarters mentioned without charge. Commissioner Wilson said the county does pay for the janitor service in the offices the Health Department uses.

It was stated in the letter that the Mayor and Council would meet with the commissioners or the Health Department if such a session is desired to discuss the rental plan.

County Asked To Pave Road

A petition was received yesterday from a group of residents along the area served by the Town Creek Road asking that 11 miles of the road which are unpaved be hardsurfaced.

Commissioner John J. Rowan commented that the county has started hardsurfacing of about a mile of the road and that it will be impossible to do more. He cited the fact that no county tax monies are used in road work and that the only fund which the county has for this purpose is the gasoline tax money received from the state.

The petition was signed by William A. Hawkins Jr., and he explained that R. M. Buser has been designated the spokesman for the group. If the commissioners would like to meet with the petitioners to discuss the road proposal it can be arranged, Hawkins wrote.

The petition was accompanied by a listing of the number of families and taxpayers living in the section affected, the number of school buses and mail service vehicles.

Twins Weighing 17 Pounds Born

HUNTINGTON, W. Va. (UPI)—Twin boys weighing a combined total of 17 pounds were born to Mrs. Robert Crutcher, Huntington, late Thursday night and early Friday.

The birth set a weight record for twins at St. Mary's hospital. The first birth occurred Thursday night and second a few minutes later after midnight.

Mrs. Crutcher solved the problem of separate birthdays for the pair. She said birthdays would be held on alternate days—the 13th of August one year and the 14th the next.

135 Persons Arrested By W.Va. SCC

CHARLESTON, W. Va. (UPI)—State Conservation Commission law enforcement chief Art Bachman said Friday 135 persons were arrested last month and paid $2,240 in fines upon conviction of law violations.

Bachman said 13 were prosecuted for road and stream litter. Another was fined $100 for illegal dumping and jailed 10 days after failing to pay the fine.

Reckless operation of motorboats and speeding in dock areas, were included in the violations.

EQUIPMENT DESTROYED

BARBOURSVILLE, W. Va. (UPI) — Fire, apparently originating through faulty wiring, destroyed a $16,000 piece of earth-moving equipment being used in construction of Interstate 64 near here Thursday.

W.Va. Turnpike Rate To Remain Same

CHARLESTON, W. Va. (UPI)—For the second time in the past three months the West Virginia Turnpike Commission has voted down a proposal to raise the toll rates on the 88-mile highway.

The commission had previously turned down a request by the Guaranty Trust Co. of New York, trustee for turnpike bond holders, to raise the rates.

Commission Chairman W. G. Stathers said one reason for the commission action was that turnpike revenues had increased each month this year.

On Hospital Staff

Navy doctor Lt. (j. g.) Mervin L. Trail, son of Mr. and Mrs. Watson O. Trail, 128 Columbia Street, is serving on the staff of the Naval Hospital at Portsmouth, Va.

City Seeks Bids On New Housing Job

The Cumberland Housing Authority will receive bids Monday, September 14, at 2 p. m. for the construction of the third local low rent housing project.

This will be located at the cleared area in the West Oldtown Road-Thomas Street section.

The 80 dwelling units will be constructed in a number of individual buildings along the same design as those at Jane Frazier Village.

The contract also calls for the erection of an administration building and other incidental work.

Plans and specifications are available at the office of the Housing Authority in Jane Frazier Village and from the architect, S. Russ Minter, 72 Pershing Street.

Bid bonds in the amount of five per cent of the bid must be submitted with the sealed figures.

There is also the requirement that the successful bidder post a performance bond in the amount of the total cost of the project.

The authority in its advertisement also called to the attention of bidders the minimum salary and wage provision in the specifications.

This will add another 80 homes to local families with low or moderate income. Jane Frazier Village was the first low-rent project completed, followed by Benjamin Banneker Homes on Frederick Street.

$468,635 Spent On Building In LaVale Section

The LaVale Zoning Board Thursday reported that so far this year it has processed and issued building permits totaling $468,635 in construction costs.

The residence category topped all with 30 applications approved for homes calling for an estimated outlay of $293,700.

Businesses were second largest, accounting for $142,000. Three permits went to the DWS Realty Company for the $100,000 bowling center, $40,000 to W. I. Burton for a shopping center and $2,000 for a motor repair shop.

Additions to residences or business places amounted to work estimated at $22,285, while remodeling, two permits, were for $1,300.

Two swimming pools were approved for homes at $3,000 each. Four garages were figured at $3,350.

In addition to these, one permanent sign in a Residential A zone was approved along with a temporary billboard sign which has not been erected.

Also approved was the installation of a fuel oil storage tank.

Thursday the board approved the application of the Ka-Lew Corporation to build an addition to Maryland Mills. It will be used for storage.

Another passed was for remodeling the storeroom at 1057 National Highway to Arthur Laking and Ernest O. Heberle for a gunsmith's shop.

Brady W. Dever, Winchester Road, received a permit to complete the construction of his home. He had been residing in a basement residence.

Another small building was approved for O. R. Nazelrod, 1101 Braddock Road.

The zoning board has been issuing permits since the passage of the zoning ordinance on May 1, 1958.

Last year, there were 16 residences constructed at an estimated cost of $108,995. Permits were also issued for an addition to National Jet Company, and also for the occupancy of another commercial building.

Constructed during that year were the new LaVale Post Office and the booster pumping station of the LaVale Sanitary Commission.

There was one service station approved along with three garages, one sign, two temporary businesses which have failed to re-apply this year, and one real estate office building which has since been moved.

Approximately 90 per cent of the wine produced annually in the United States comes from California.

Concert In Park Sunday To Feature Beall Group

The fifth in the series of Sunday evening concerts at Constitution Park by the Cumberland Municipal Band will feature two performances by the majorettes of Beall High School, Frostburg.

R. Monroe Harris, director, said majorette teams from other area high schools will be featured at forthcoming concerts. The Municipal Band, he explained, will present a concert at the Celanese swimming pool at 7:30 p. m. Tuesday, August 25, when the majorettes from Allegany High School will perform.

The Fort Hill High School unit will put on a demonstration at the next Constitution Park concert of the band on Sunday, September 6, Harris said.

Sunday evening's program will begin at 8 p. m. The first portion of the program will include "His Honor," a march by Henry Fillmore; "On The Street Where You Live," from "My Fair Lady"; "Bugle Call Rag," popular rag time tune; "Orpheus In The Underworld," overture by Offenbach, and "Sabre And Spurs," march by John Philip Sousa. The first portion of the program will be concluded with a performance by the Beall majorettes.

The other portion of the program will include "Jesu, Joy Of Man's Desiring," by J. S. Bach; "Star Dust," a special arrangement of Hoagy Carmichael's great tune; "I Want A Girl Just Like The Girl," which will be a community sing and "Fairest Of The Fair," Sousa march. The program will be concluded by the majorettes.

The concert is sponsored by the Music Performance Trust Fund of the Recording Industries, a branch of the American Federation of Musicians, according to officers of Local 787.

W.Va. Broiler Placements Drop

CHARLESTON, W. Va. (UPI)—The Federal - State Crop Reporting Service said Friday broiler chick placements totaled 445,000 last week in West Virginia.

This was a decline of 8 per cent from the previous week and 38 per cent under the corresponding week of last year.

BUY IN $1.00 LOTS and SAVE AT THE P.S.

DOLLAR DAYS

Buy in $1 or Case Lots and Save! New 1959 Pack
- Early June Peas
- Cut Green Beans
- Solid Pack Tomatoes

8 cans $1

Del Monte Catsup 5 lge btls $1
Little Chef Spaghetti 10 cans $1
Summer Rugs 3x5 $1
Butter Beans 9 cans $1
Old Virginia Strawberry Preserves 2 20-oz. jars $1
Musselman's Jellies 3 2-lb. jars $1

Jerzee Milk 8 cans $1
PURE FRUIT Preserves 3 20-oz. jars $1
Public Pride OLEO 5 1-lb. cart. $1
KENNY'S P'ches 4 2½ cans $1

Potted Meats 10 cans for $1
Starkist Tuna 3 cans for
Red Kidney Beans 3 52-oz. cans for
RAG RUGS 24x45 2 for
Canned Chicken 3¼ lb. can for
Woodbury Soap 12 reg. for
Red Kidney Beans 9 1-lb cans for
Tomato Sauce 10 cans for
Grapefruit Sections 5 cans for
Mixed Vegetables 7 cans for
Apple Butter 4 28-oz. jars for
Tomato Paste Hunt's 10 cans for $1
Pork and Beans 8 303 cans for
Canned Hominy 9 cans $1
Little Chef Peas 10 cans for
Super Suds 4 boxes for
Dill Pickles 3 1-qt. jars for
Remarkable Pears 3 No 2½ cans for
Orange Drink 4 1-qt. cans for
Sweetheart SOAP 13 cakes for
Kidney Beans 8 303 cans for

SOUR PITTED Cherries 5 cans $1
Washing Powder Trend 6 large boxes $1
Snow Cap LARD 6 lbs. $1
TUXEDO TUNA 5 cans $1

Strawberry Preserves 4 10-oz. glass for $1
Softee Tissues 16 rolls for
Vienna Sausages 6 cans for
Syrup Packed Yams 4 24-oz. cans for
Irish Potatoes 8 No. 2 cans for
King Korlo Dog Food 12 cans for
Pork and Beans 3 32-oz. cans for
Salad Olives 2 24-oz. jars for
Pork and Beans 9 1-lb. cans for
Sardines 10 cans for
Tomato or Veg. Soup 10 cans for $1
Dill Pickles 2 ½ gal. jars for
Sweet Pickles 3 1-qt. jars for
Hunt's Fruit Cocktail 4 cans for
Palmolive Soap 9 bath size for
Jergen's Toilet Soap 16 cakes for
Cut Rite Wax Paper 4 rolls for
Apple Sauce 7 cans for
Tuxedo Salmon 2 1-lb. for
Palmolive Soap 13 reg. cakes for

Old Virginia Preserves Pineapple Peach, Apricot Damson Grape 4 12-oz. jars $1
Peanut Butter 2 20-oz. Jars $1
Del Monte Peache 3 2½ cans $1
Family Brand Coffee 2 1 lb. bags $1

ROCKINGHAM OLD VA. HAMS 46c lb.

ROCKINGHAM READY TO EAT PICNICS lb. 35c
Fresh Killed Roasting Chickens 25c lb.

FRESH GROUND HAMBURG 2½ lbs. for
SLAB BACON 2 lbs. for
PORK RIBS 2½ lbs. for
ALL MEAT FRANKS 2 lbs. for $1
LEGS AND BREASTS 2 lbs. for
PORK SHOULDER STEAK 2 lbs. for
Boston Butt Roast 2 lbs. for
CHUCK ROAST 2½ lbs. for
PORK LIVER 4 lbs. for

FRYING Chicken 33c lb
Veal Shoulder Chops 59c lb

U. S. NO. 1 NEW WHITE POTATOES 50 lb. bag $1.69

Fresh Pulled CORN 39c doz.
COOKING Onions 3 lbs. 25c
HOME GROWN Tomatoes 2 lbs. 29c

Emergency Oxygen Unit
Complete and ready-to-use, only $6.95
Medical Arts Pharmacy
29 South Centre Street
PA 4-3730 We Deliver

Enjoy Freedom From Glasses with
Contact Lenses
Come In Or Call
Coffman's Optical
13 So. Centre St. PA 2-6480
Office Hours 9 a.m. to 5 p.m.
Dr. E. Wyatt Winters
OPTOMETRIST
Eye Examinations & Glasses

CLIP THIS AD
WORTH 10¢
This weekend only on any MILK SHAKE OR SUNDAE AT . .
FROSTY FREEZE
ROUTE 40 WEST AT WINCHESTER ROAD

WOLF AUGUST BONUS DAYS
THROUGH AUGUST 18
FREE
IMPORTED SWISS WATCH
with the purchase of $39.95 at Wolf's during August Bonus Days. We've slashed prices in every department, so you actually get a double bonus . . . new low prices and a Swiss Watch with every purchase over $39.95.
Wolf Furniture Co.
42 Baltimore Street PA 4-4040

PUBLIC SERVICE FOOD MARKETS
26 N. GEORGE STREET AND CRESAPTOWN

The Cumberland News

Published daily except Sunday, 7-9 S. Mechanic Street, Cumberland, Maryland by the Times & Alleganian Company
Second Class Postage Paid At Cumberland, Maryland
Member of The Audit Bureau of Circulations.
Member of The Associated Press.
Subscription rates by Carrier
7c Single Copy 42c Per Week
Mail Subscription Rates Cumberland News
Maryland, Pennsylvania, West Virginia, Virginia and District of Columbia
$1.50 One Month—$8.25 Six Months—$16.00 One Year
All Other States
$1.75 One Month—$9.75 Six Months—$19.00 One Year
The Cumberland News assumes no financial responsibility for typographical errors in advertisements but will reprint that part of an advertisement in which the typographical error occurs. Errors must be reported at once.

Saturday Morning, August 15, 1959

Will They Bring Fresh Air Back?

Modern transportation may be horseless, but it is far from smokeless. Any pedestrian not suffering from hay fever or some other obstruction in the sense of smell can attest to the unpleasant stench rising from the streets of every city. If it is any comfort to those who suffer from the peculiar odor of automobiles, buses and trucks in their daily bouts trying to put up with civilization, they are not alone in their misery.

Millions of human beings from small towns to the largest cities cough and grope their way through the maze caused by contemporary man's constant desire to propel himself mechanically from one place to another. The situation has become sufficiently acute in many areas to cause municipal ordinances controlling air pollution to be passed. One state has passed legislation requiring motor vehicle exhaust to meet certain safety requirements.

Perhaps it is the entry of legislatures into the field of exhaust purification which has prompted the auto industry to find means of controlling the menace, or it may be that the precedence given exhaust fumes has just now brought it to the top of the list of engineering research, but at least one U. S. auto manufacturer is committed to aiding those searching for a way to reduce, or preferably eliminate, the noxious effects of gasoline engine exhaust.

General Motors is giving consideration to financing a study of the relation between auto exhaust fumes and lung cancer by the Sloan, Kettering Institute for Cancer Research. GM is correlating this research program with development of an effective filter for automobile exhaust systems.

It will be a relief once again to welcome fresh air back into the city.

These Days

By George E. Sokolsky

The CPUSA

Two facts are separate and distinct and ne'er the twain shall meet. One is that Soviet Russia is a large and powerful country with which we shall either have peace or war; the other is that the American Communist Party consists of American citizens who engage in subversive activities in their own country and who, when they are caught breaking our laws or doing mischief to our institutions should be treated accordingly.

The fact that Khrushchev is about to visit the United States has nothing whatsoever to do with the American attitude toward our own Communist Party.

This organization is headed by William Z. Foster, who was indicted on July 20, 1948 together with 11 others. The indictment was under the Smith Act and the 11 defendants were tried, found guilty and imprisoned. Foster got off by pleading extreme ill health. His case was separated from the others on the basis of medical testimony to the effect that there was evidence of heart trouble and chronic disease of the blood vessels.

Foster was never brought to trial despite government efforts. However, he had the strength to continue his writing, to attend conferences and to manage the Communist Party in the United States.

Since 1958, Foster, still under indictment, has expressed the wish to go to Russia for "medical treatment." It is an established fact that among the most skillful physicians and surgeons in the world in the cardio-vascular field are Americans. There is no evidence that Soviet Russia has medical personnel who are superior to ours in this specialization or that they have done research in it superior to ours.

The plea to send Foster to Russia for "medical treatment," becomes absurd in view of the possibilities of such treatment here. It will, however, be recalled that when Maurice Thorez, the French Communist leader was ill, he was flown to Russia. Are they afraid of what they might say in their sleep?

Mary Kaufman, Foster's lawyer, on June 24, argued in the United States District Court, Southern District of New York, either to dismiss the Smith Act indictment or to extend the limits of Foster's bail so that he could go to Russia for "medical treatment," which she contended was cheaper in Soviet Russia. Actually, Foster could manage to get the necessary treatment free of charge in this country, as thousands do daily in clinics for that purpose. Surely a proletarian leader would not reject a proletarian clinic!

Why does not Foster base his plea on truthful and realistic grounds? Why does he not say that he desires to die in Soviet Russia so that his ashes may be placed in the Kremlin Wall? Why does he not say that he fears to go to an American hospital, lest weakened by sedatives, he tell tales which will send his comrades to prison for espionage?

It is perhaps uncharitable to talk about a sick man in this way, but those who have had Foster's illnesses know that a man can do a great amount of hard work despite a cardiac condition. Modern treatment for such illnesses places almost no limitation upon the kind of work that Foster does, none of which is physical work of any kind. As a matter of fact, the more the patient keeps busy and stops worrying about himself, the better are his chances of a fair recovery.

I can testify from personal experience that a pretty severe case of this sort, to which was added a cancer operation, made me years younger and gayer and stronger. President Eisenhower surely is proof of what can be done. Of course, each case is individual, but Foster has been doing pretty well during the years that he managed to stay out of jail on the plea of illness.

It would seem to me that Foster's cry baby act does not prove any point but that he wants to go to Russia. If they will have him, after he stands trial here for whatever infamies he has committed, why not let him go there. When he dies perhaps they will stick his remains in the Kremlin Wall along with those of John Reed. There was once a person who was called "A Man Without a Country." Maybe that is Foster's ambition. Or is his country really Soviet Russia despite the undeniable fact that he was born and reared in the United States and has lived here in freedom?

(Copyright, 1959, King Features Syndicate, Inc.)

Hope It's Not Just A Lot Of Baloney

Lyndon Johnson Forced Committee Test Of Ike's Housing Bill Veto

By Drew Pearson

WASHINGTON—Senators have been very tight-lipped about what happened inside the Senate Banking Committee when it voted to override the President's housing veto. However, here is the secret debate that led to this important decision.

Sen. John Sparkman of Alabama, faithful champion of public housing who had previously voted not to override Ike's veto, opened the closed-door meeting by reading the Washington Merry-Go-Round column, as published in the Washington Post that morning, reporting that "Senate Leader Lyndon Johnson . . . had passed the word to Alabama's amiable Sen. John Sparkman to soften the housing bill instead of attempting to override Ike's veto." . . . and that "In the showdown voting, a Southern-Republican coalition agreed to accept the President's veto and offer him a modified bill."

Sen. Sparkman read the Aug. 11 column from beginning to end, then stated:

"This is something I will not take. I am tired of being charged with being part of a coalition of Republicans and southerners. I demand a vote to override the President."

"I don't know how that information got to Mr. Pearson," remarked Sen. Prescott Bush, Connecticut Republican, "but he was remarkably precise in reporting what happened. I am not going to make any accusations," he concluded, looking at his colleagues.

"As far as I am concerned the column is accurate," volunteered Sen. Paul Douglas, Illinois Democrat, who had been reported as urging a showdown with Eisenhower even if the Democrats were defeated. "I never discuss an executive session and I am sure no member of my staff discussed this with Mr. Pearson."

Lyndon Forced Showdown

One thing that Sparkman did not mention was that he had received a call earlier that morning from Senator Johnson, the Democratic Leader, urging that he reverse himself and vote to override the veto. Johnson was quite frank about this, later told Sen. Bill Proxmire of Wisconsin, his sometime critic:

"I fixed 'em. I called up Sparkman and told him 'You go to the committee and get them to reverse themselves. Vote to override the veto. You've got to do that for me.'"

Sen. Johnson also called Sen. Bill Fulbright of Arkansas, who with Sparkman is strong for housing but originally voted to go along with Eisenhower for a modified bill.

But when Sparkman and Fulbright in the closed-door session switched their position, it was quite embarrassing to a staunch Eisenhower Republican, Sen. Jack Javits of New York, whose state badly needs public housing. He did not want to have to vote to override the President (though subsequently he did), so he moved that the committee proceed with consideration of the new compromise bill.

Sen. Fulbright promptly called for a showdown. "I move to substitute a motion to override the President for the Javits motion," he said.

The Fulbright motion to override carried.

"This," said Senator Bush, "is one of Drew Pearson's greatest triumphs."

Note: This writer, regardless of Sen. Bush, wasn't looking for any triumphs, and the Aug. 11 column wasn't written for the purpose of influencing legislation. Senator Johnson, it might be noted, was politically shrewd in pushing for a test with Eisenhower, even though he lost. He can now show northern Democrats how difficult it is to override a veto. Democratic liberals were also pleased. Said Senator Wayne Morse of Oregon just before the vote to override was defeated by a nine-vote margin: "We're going to lose. But we force every Republican and every Southern Democrat to come out in the open on housing with a better chance to run someone against them next election."

Business Dishonesty vs. Labor

Note: Sen. John McClellan is not only chairman of the Senate Rackets Committee but chairman of the Senate Government Operations Committee. Thus has complete jurisdiction to probe defense contracts and the pressures of the munitions lobby. But he has been totally, almost fanatically absorbed in investigating labor.

There's an interesting contrast between the operation of two congressional committees, both aimed at promoting honesty in the ranks of labor and business.

Committee No. 1, operated by Sen. John McClellan of Arkansas, charged with probing dishonesty of both labor and management, employs a staff of one hundred, has a budget of $750,000, and so far has concentrated almost entirely on labor.

The Fidelity and Deposit Company of Baltimore which insures banks and business houses against crookedness, found that business dishonesty has increased 400 per cent in the past ten years. Half a billion dollars is stolen annually by American businessmen from American business firms. This is at the rate of around $2,000,000 for every working day.

Sen. McClellan's committee on both business and labor has not gone into this alarming record of dishonesty.

Committe No. 2 operated under the chairmanship of Cong. Edward Hebert of Louisiana, charged with investigating pressures, unethical conduct, and dishonesty by what President Eisenhower called "the munitions lobby," has a staff of one attorney and two investigators. The latter are two Louisiana students, whom Cong. Carl Vinson objected to hiring. "What's this, the Louisiana purchase?" he demanded.

"Admiral" Vinson, the name giver to the tough old Georgian who is chairman of the House Armed Services Committee, is temperamentally opposed to any probe which embarrasses his military friends.

However, a really penetrating investigation of the manner in which the big defense contracts are let, the pressures involved, would save the taxpayers millions. Defense spending is the biggest item in the budget and the only place where savings are really possible. With one attorney and only two investigators, however a thorough probe is impossible.

(Copyright, 1959
The Bell Syndicate, Inc.)

Will Khrushchev Learn We Mean Business?

By David Lawrence

WASHINGTON — What Nikita Khrushchev sees and learns on his forthcoming visit to the United States could have dangerous consequences. It could conceivably be the forerunner of war, just as the "summit" meeting between Chamberlain and Hitler at Munich in September 1938 was followed a year later by the outbreak of World War II.

Everything depends now, as it did then, on the reaction of the peoples of the democracies. The question really has passed, for the moment, out of the hands of the government at Washington.

If Khrushchev comes to the conclusion after his visit that the American people are so steeped in luxuries and comforts and so engrossed in material pursuits that they will be ready to make peace at any price, the temptation for the Moscow dictator will be to take chances just as Hitler did, and war—at first "limited" and then general — becomes a serious possibility.

Conversely, if the American people show that they have courage and are willing to make sacrifices for ideals, even to the point of losing some day many of their comforts and their luxuries—as they have done three times in the wars of the last half-century—then maybe the Moscow dictator will not miscalculate or take chances, and a world war will be avoided.

Unfortunately, the emphasis, since the trip was first announced, has been on the supposed importance of showing Khrushchev the many fine homes of our workers, or the number of automobiles in the factory parking lots, or the material things that a rich country can boast. Little has been said about how the American people should express their idealism or their sense of horror over the murders and tragedies for which the tyrannical government of the Soviet Union has been responsible in its iron-handed rule over hundreds of millions of people.

Should the American people remain silent, or should they become articulate? The question is being debated quietly in the corridors of Congress. This is a nation where free speech is enjoyed on international as well as national questions. Members of Congress are asking each other frankly what ought to be done by the national legislature itself. Some have thought it would be best to adjourn, so as to avoid the necessity of welcoming Khrushchev at any session of Congress. But upon reflection, others think this would be failing to take advantage of a big opportunity to debate before the world the very issues that Khrushchev himself has again and again discussed in public.

If a Khrushchev speech to a joint session of both Houses of Congress were arranged for, it could mean that President Eisenhower would be given an opportunity to address the Soviet Parliament when he goes to Moscow later this autumn. This would help to get the American point of view across to the Soviets as never before.

If the Soviet Premier is invited to make an address to Congress, time, of course, should be set aside also for those Senators and Representatives who wish to make clear to the American people and to the peoples of all the world that there has been no backing away by the United States from the positions taken on the issues raised in recent years by Communist imperialism.

The whole story of what the Soviet Union has done to upset world peace since 1945 is well documented, but it is not well enough known. At least two days immediately following Khrushchev's visit to Congress might well be given over entirely in each House to speeches publicizing the American point of view toward the "cold war" which was started by the Moscow government.

Many members of Congress would like the opportunity to tell what has happened to the "captive nations" and also to describe the many instances of subversion and infiltration which have been financed by the Moscow regime, not only inside Europe, Africa and Asia, but also in the many countries of North and South America. Countering this form of aggression has cost the free world billions of dollars, apart from defense expenses. Indeed, no democracy in the world will be safe as long as the autocratic government in Moscow continues its worldwide tactics of attempted conquest.

If the reception accorded the Soviet Premier by the American people—granted that it must be courteous and polite—is construed as a seeming acceptance of the Moscow dictator himself in disregard of his crimes and the wrongs inflicted by his government, then it may be that Khrushchev on his return to Moscow will say to his colleagues in the Kremlin something like this:

"Those Americans won't fight —they don't want to lose their comforts. I can force them to give concession after concession. Since they are already frightened of our missiles and nuclear bombs, I can threaten them some more and still get my way without a war. That's how communism can win its biggest victories in the world."

But if the Kremlin leader learns, on the other hand, that the rights and liberties of human beings mean more to the American people than their own material possessions, he will begin to understand what the all-inclusive words of the Declaration of Independence have meant to the cause of freedom. For to support that cause our forefathers said: "We mutually pledge to each other our lives, our fortunes, and our sacred honor."

(Copyright, 1959,
New York Herald Tribune Inc.)

Inside Washington

By Henry Cathcart

The coming exchange of visits between President Eisenhower and Soviet Premier Nikita Khrushchev was surprisingly well received on Capitol Hill.

Nearly all the Senators and Congressmen who commented were favorable in their remarks, although some had serious reservations. Most of these took the form of concern lest some "screw-ball" attempt to attack the Russian leader, and fears that the Soviet boss would attempt to make propaganda hay out of his American tour.

Prior to announcement of the formal invitation, those in Congress who were opposed to the visit were the most vocal. However, since that time, those favoring the exchange have been persuasive in getting into public print some of the good things that can eventuate from the exchange.

There is a notable air of satisfaction over the knowledge that administration foreign policy leaders, including the President, have demonstrated that they have some diplomatic tricks up their sleeves.

One of the most frequent complaints heard about American foreign policy in recent years was that it was not positive enough, that all the State Department did was react to moves initiated in Moscow.

There is also great relief in the realization that the collapse of the Geneva Foreign Ministers' conference will not result in some new and urgent crisis, for the time being, anyway. The general mood in Washington is that as long as the East and West can be kept talking there will be no shooting.

Market Correction

By Leslie Gould

NEW YORK — The Stock Market's correction is attributed to the coming visit to the United States of Nikita Khrushchev—the Communist boss.

Those who sold this week on such a belief are in the fortunate position of being right for the wrong reason.

The Stock Market was in a vulnerable position, having risen to all-time new highs, marked by wild bidding up of some of the so-called glamor stocks.

There has been no time in the last 25 years when there has been as many jiggles and manipulations in the market — all under the "watchful" (sic) eyes of the exchanges and the SEC.

Before the correction, stocks were selling 20 times earnings and some of the wild movers like Fairchild Camera on the American Stock Exchange were selling at more than 60 times earnings.

Dividend yields on the average were down to three per cent, compared to around the 4½ per cent return on high grade corporate bonds and recently 4¾ per cent on Treasury bonds.

This is a reversal of the situation of 10 years ago, when bonds in the Triple A classification were yielding 2¾ per cent and less and common stocks more than seven per cent—better than 7¼ per cent for industrial shares.

Ten years ago, bonds were a sale, and the last call for this was when the Federal Reserve started to tighten money.

Stocks were a buy then, and those who bought in '46 or '49 or almost any year up to '56 have made terrific profits. From the lows of 1946 to the highs made in the Aug. 3 week, stocks in the averages have quadrupled in value. The low for the Dow-Jones industrials in '46 was 163.12, and the recent closing high 678.10.

In the last couple of years the market has become more selective, except for some of the fast-stepping electronic issues and the jiggle stocks. Those who bought recently some of the fast movers on tips today are out sizeable sums of money.

The wide spread between bond and stock yields was a danger signal — a warning for caution in further Stock Market commitments. Some of the smart money has been switching from stocks to bonds. With stocks at their recent high levels, and bonds selling at substantial discounts, there was the prospect, not only of higher yields but also a chance for price appreciation in switching part of investment funds into bonds.

The big selling of Aug. 10 was touched off by a weekend wire from a West Coast advisory service. This sell advice was a little late, but it touched off general selling.

Now after the event there is plenty of guessing as to the reasons for being glum after looking at the market through rose-colored glasses as recently as 10 days ago. There also is the usual chorus of "We told you so."

The Khrushchev visit provided the excuse, but hardly the cause. Unless the diplomats have learned nothing from history, there will be no reduction in defense spending. This country will have to continue its military power as long as there is a dictatorship such as that of ruling Russia and also Red China. The Communist goal remains the same.

What the Russians want is expanded trade — and on credit. However desirable this may be—and there is a real question as to this — it can not be on Russian terms. This has been the bale of hay that has been held out to the Western World ever since the U. S. weakened in the 1930's and recognized the Communist regime.

A correction in the market had been overdue, but best opinion is that this will be nothing more than this. Business is excellent, and profits are running ahead of earlier forecasts.

The only cloud is the steel strike. The negotiations for settlement are deadlocked. If the strike extends beyond eight weeks, it could slow down the whole economy. However, there is a good chance that a settlement will be reached right after Labor Day.

(Copyright, 1959,
King Features Syndicate, Inc.)

Proper Refrigeration Prevents Food Poisoning

By Dr. Theodore R. Van Dellen

Summer diarrhea usually is caused by food poisoning. The disorder is not as common as it was at the turn of the century because of better refrigeration, sanitation, and living conditions.

Everyone in the food industry —from the manufacturer to the housewife—co-operates in making our meals safe. But maintaining our high standards of cleanliness is a constant battle. It is well known that we revert quickly to the old ways when supervision is relaxed, as in war-torn countries.

The files of the Pure Food and Drug administration are filled with reports of nauseating contamination of certain foods. We can thank them for their alertness in such practices. But the person who prepares the meals is the one who assumes the final responsibility of avoiding summer diarrhea.

The cook begins by washing the hands before touching any food. If coughing or sneezing is unavoidable, the mouth should be covered with a hand or a disposable tissue. Rewash the hands immediately. The mouth is a menagerie of bacteria that never should be allowed to enter food.

Germs also get into food from skin infections, a cold or sore throat. The staphylococcus, for example, is the commonest food poisoning agent, as it is the commonest cause of skin infections. When a skin lesion is present, use great caution in handling food.

Insist upon pasteurized milk. Cook pork thoroughly. Keep all perishable foods covered until served, particularly salads, eggs, fish, and meats such as ham. The staphylococcus multiplies rapidly in certain foods at room temperature. These organisms hibernate when refrigerated and are re-vitalized when exposed again at room temperature.

This is the main reason why perishable foods should be consumed within a short time. They must not remain in the open too long.

TONSILITIS NOT FATAL

B. H. writes: Could inflamed tonsils that do not receive attention eventually kill a person?

REPLY

Not unless infection spreads beyond the tonsils and into the brain or the blood stream. These are rare complications and virtually every victim of tonsilitis recovers.

DARNED HERNIA

L. R. writes: How many times can a hernia be repaired?

REPLY

Once more, but this time the surgeon may want to reinforce the bulging part with tantalum or steel wire mesh, a Vitallium plate, a prefabricated patch of laced silver wires, or a patch of cartilage or fibrous tissue.

JABBING PAIN

T. B. writes: What causes occasional bouts of stabbing pain behind the right ear?

REPLY

Fleeting shooting pains behind the ear that come on at intervals usually are not significant. The cause is not known but slight irritation of a nerve in that area often is blamed.

To the limit of space, questions pertaining to the prevention of disease will be answered. Personal replies will be made when return stamped envelope is inclosed. Telephone inquiries not accepted. Dr. Van Dellen will not make diagnoses or prescribe for individual diseases.

Try And Stop Me

By Bennett Cerf

Alice Toklas, indefatigable companion of the late Gertrude Stein, has now stepped out as an authority on French cooking. Her recipes are particularly in demand — particularly "Chinese Ice Cream a la Toklas," composed of "eggs, cream, honey, and green walnuts." "To obtain green walnuts," adds Miss Toklas reasonably enough, "it is helpful to have access to a walnut tree."

DEFINITIONS (from Ambrose Bierce):

EDUCATION:—That which discloses to the wise and disguises from the foolish their lack of understanding.

BIGOT:—One who is obstinately and zealously attached to an opinion that you do not entertain.

DESTINY:—A tyrant's authority for crime and a fool's excuse for failure.

Had he lived, Bierce undoubtedly would have approver a New York psychiatrist's label for emotional strains of gray-flannel commuters: COMMUTENSIONS.

(Copyright 1959, by Bennett Cerf. Distributed by King Features Syndicate)

You're Telling Me!

By William Ritt

A picture of New York's Coliseum appears on a new Russian postage stamp. Let's hope they next won't claim to have invented it.

In one Midwest state alone there are 105 county fairs scheduled this year. The show not only must go on, but it seems to be going on everywhere!

The Cumberland News

Published daily except Sunday, 7-9 S. Mechanic Street, Cumberland, Maryland by the Times & Alleganian Company
Second Class Postage Paid At Cumberland, Maryland
Member of The Audit Bureau of Circulations.
Member of The Associated Press.
Subscription rates by Carrier
7c Single Copy 42c Per Week
Mail Subscription Rates Cumberland News
Maryland, Pennsylvania, West Virginia, Virginia and District of Columbia
$1.50 One Month—$8.25 Six Months—$16.00 One Year
All Other States
$1.75 One Month—$9.75 Six Months—$19.00 One Year
The Cumberland News assumes no financial responsibility for typographical errors in advertisements but will reprint that part of an advertisement in which the typographical error occurs. Errors must be reported at once.

Saturday Morning, August 15, 1959

Will They Bring Fresh Air Back?

Modern transportation may be horseless, but it is far from smokeless. Any pedestrian not suffering from hay fever or some other obstruction in the sense of smell can attest to the unpleasant stench rising from the streets of every city. If it is any comfort to those who suffer from the peculiar odor of automobiles, buses and trucks in their daily bouts trying to put up with civilization, they are not alone in their misery.

Millions of human beings from small towns to the largest cities cough and grope their way through the maze caused by contemporary man's constant desire to propel himself mechanically from one place to another. The situation has become sufficiently acute in many areas to cause municipal ordinances controlling air pollution to be passed. One state has passed legislation requiring motor vehicle exhaust to meet certain safety requirements.

Perhaps it is the entry of legislatures into the field of exhaust purification which has prompted the auto industry to find means of controlling the menace, or it may be that the precedence given exhaust fumes has just now brought it to the top of the list of engineering research, but at least one U. S. auto manufacturer is committed to aiding those searching for a way to reduce, or preferably eliminate, the noxious effects of gasoline engine exhaust.

General Motors is giving consideration to financing a study of the relation between auto exhaust fumes and lung cancer by the Sloan, Kettering Institute for Cancer Research. GM is correlating this research program with development of an effective filter for automobile exhaust systems.

It will be a relief once again to welcome fresh air back into the city.

These Days

By George E. Sokolsky

The CPUSA

Two facts are separate and distinct and ne'er the twain shall meet. One is that Soviet Russia is a large and powerful country with which we shall either have peace or war; the other is that the American Communist Party consists of American citizens who engage in subversive activities in their own country and who, when they are caught breaking our laws or doing mischief to our institutions should be treated accordingly.

The fact that Khrushchev is about to visit the United States has nothing whatsoever to do with the American attitude toward our own Communist Party.

This organization is headed by William Z. Foster, who was indicted on July 20, 1948 together with 11 others. The indictment was under the Smith Act and the 11 defendants were tried, found guilty and imprisoned. Foster got off by pleading extreme ill health. His case was separated from the others on the basis of medical testimony to the effect that there was evidence of heart trouble and chronic disease of the blood vessels.

Foster was never brought to trial despite government efforts. However, he had the strength to continue his writing, to attend conferences and to manage the Communist Party in the United States.

Since 1958, Foster, still under indictment, has expressed the wish to go to Russia for "medical treatment." It is an established fact that among the most skillful physicians and surgeons in the world in the cardio-vascular field are Americans. There is no evidence that Soviet Russia has medical personnel who are superior to ours in this specialization or that they have done research in it superior to ours.

The plea to send Foster to Russia for "medical treatment," becomes absurd in view of the possibilities of such treatment here. It will, however, be recalled that when Maurice Thorez, the French Communist leader was ill, he was flown to Russia. Are they afraid of what they might say in their sleep?

Mary Kaufman, Foster's lawyer, on June 24, argued in the United States District Court, Southern District of New York, either to dismiss the Smith Act indictment or to extend the limits of Foster's bail so that he could go to Russia for "medical treatment," which she contended was cheaper in Soviet Russia. Actually, Foster could manage to get the necessary treatment free of charge in this country, as thousands do daily in clinics for that purpose. Surely a proletarian leader would not reject a proletarian clinic!

Why does not Foster base his plea on truthful and realistic grounds? Why does he not say that he desires to die in Soviet Russia so that his ashes may be placed in the Kremlin Wall? Why does he not say that he fears to go to an American hospital, lest weakened by sedatives, he tell tales which will send his comrades to prison for espionage?

It is perhaps uncharitable to talk about a sick man in this way, but those who have had Foster's illnesses know that a man can do a great amount of hard work despite a cardiac condition. Modern treatment for such illnesses places almost no limitation upon the kind of work that Foster does, none of which is physical work of any kind. As a matter of fact, the more the patient keeps busy and stops worrying about himself, the better are his chances of a fair recovery.

I can testify from personal experience that a pretty severe case of this sort, to which was added a cancer operation, made me years younger and gayer and stronger. President Eisenhower surely is proof of what can be done. Of course, each case is individual, but Foster has been doing pretty well during the years that he managed to stay out of jail on the plea of illness.

It would seem to me that Foster's cry baby act does not prove any point but that he wants to go to Russia. If they will have him, after he stands trial here for whatever infamies he has committed, why not let him go there. When he dies perhaps they will stick his remains in the Kremlin Wall along with those of John Reed. There was once a person who was called "A Man Without a Country." Maybe that is Foster's ambition. Or is his country really Soviet Russia despite the undeniable fact that he was born and reared in the United States and has lived here in freedom?

(Copyright, 1959, King Features Syndicate, Inc.)

Hope It's Not Just A Lot Of Baloney

Will Khrushchev Learn We Mean Business?

By David Lawrence

WASHINGTON — What Nikita Khrushchev sees and learns on his forthcoming visit to the United States could have dangerous consequences. It could conceivably be the forerunner of war, just as the "summit" meeting between Chamberlain and Hitler at Munich in September 1938 was followed a year later by the outbreak of World War II.

Everything depends now, as it did then, on the reaction of the peoples of the democracies. The question really has passed, for the moment, out of the hands of the government at Washington.

If Khrushchev comes to the conclusion after his visit that the American people are so steeped in luxuries and comforts and so engrossed in material pursuits that they will be ready to make peace at any price, the temptation for the Moscow dictator will be to take chances just as Hitler did, and war—at first "limited" and then general — becomes a serious possibility.

Conversely, if the American people show that they have courage and are willing to make sacrifices for ideals, even to the point of losing some day many of their comforts and their luxuries—as they have done three times in the wars of the last half-century—then maybe the Moscow dictator will not miscalculate or take chances, and a world war will be avoided.

Unfortunately, the emphasis, since the trip was first announced, has been on the supposed importance of showing Khrushchev the many fine homes of our workers, or the number of automobiles in the factory parking lots, or the material things that a rich country can boast. Little has been said about how the American people should express their idealism or their sense of horror over the murders and tragedies for which the tyrannical government of the Soviet Union has been responsible in its iron-handed rule over hundreds of millions of people.

Should the American people remain silent, or should they become articulate? The question is being debated quietly in the corridors of Congress. This is a nation where free speech is enjoyed on international as well as national questions. Members of Congress are asking each other frankly what ought to be done by the national legislature itself. Some have thought it would be best to adjourn, so as to avoid the necessity of welcoming Khrushchev at any session of Congress. But upon reflection, others think this would be failing to take advantage of a big opportunity to debate before the world the very issues that Khrushchev himself has again and again discussed in public.

If a Khrushchev speech to a joint session of both Houses of Congress were arranged for, it could mean that President Eisenhower would be given an opportunity to address the Soviet Parliament when he goes to Moscow later this autumn. This would help to get the American point of view across to the Soviets as never before.

If the Soviet Premier is invited to make an address to Congress, time, of course, should be set aside also for those Senators and Representatives who wish to make clear to the American people and to the peoples of all the world that there has been no backing away by the United States from the positions taken on the issues raised in recent years by Communist imperialism.

The whole story of what the Soviet Union has done to upset world peace since 1945 is well documented, but it is not well enough known. At least two days immediately following Khrushchev's visit to Congress might well be given over entirely in each House to speeches publicizing the American point of view toward the "cold war" which was started by the Moscow government.

Many members of Congress would like the opportunity to tell what has happened to the "captive nations" and also to describe the many instances of subversion and infiltration which have been financed by the Moscow regime, not only inside Europe, Africa and Asia, but also in the many countries of North and South America. Countering this form of aggression has cost the free world billions of dollars, apart from defense expenses. Indeed, no democracy in the world will be safe as long as the autocratic government in Moscow continues its worldwide tactics of attempted conquest.

If the reception accorded the Soviet Premier by the American people—granted that it must be courteous and polite—is construed as a seeming acceptance of the Moscow dictator himself in disregard of his crimes and the wrongs inflicted by his government, then it may be that Khrushchev on his return to Moscow will say to his colleagues in the Kremlin something like this:

"Those Americans won't fight —they don't want to lose their comforts. I can force them to give concession after concession. Since they are already frightened of our missiles and nuclear bombs, I can threaten them some more and still get my way without a war. That's how communism can win its biggest victories in the world."

But if the Kremlin leader learns, on the other hand, that the rights and liberties of human beings mean more to the American people than their own material possessions, he will begin to understand what the all-inclusive words of the Declaration of Independence have meant to the cause of freedom. For to support that cause our forefathers said: "We mutually pledge to each other our lives, our fortunes, and our sacred honor."

(Copyright, 1959, New York Herald Tribune Inc.)

Inside Washington

By Henry Cathcart

The coming exchange of visits between President Eisenhower and Soviet Premier Nikita Khrushchev was surprisingly well received on Capitol Hill.

Nearly all the Senators and Congressmen who commented were favorable in their remarks, although some had serious reservations. Most of these took the form of concern lest some "screw-ball" attempt to attack the Russian leader, and fears that the Soviet boss would attempt to make propaganda hay out of his American tour.

Prior to announcement of the formal invitation, those in Congress who were opposed to the visit were the most vocal. However, since that time, those favoring the exchange have been persuasive in getting into public print some of the good things that can eventuate from the exchange.

There is a notable air of satisfaction over the knowledge that administration foreign policy leaders, including the President, have demonstrated that they have some diplomatic tricks up their sleeves.

One of the most frequent complaints heard about American foreign policy in recent years was that it was not positive enough, that all the State Department did was react to moves initiated in Moscow.

There is also great relief in the realization that the collapse of the Geneva Foreign Ministers' conference will not result in some new and urgent crisis, for the time being, anyway. The general mood in Washington is that as long as the East and West can be kept talking there will be no shooting.

Lyndon Johnson Forced Committee Test Of Ike's Housing Bill Veto

By Drew Pearson

WASHINGTON—Senators have been very tight-lipped about what happened inside the Senate Banking Committee when it voted to override the President's housing veto. However, here is the secret debate that led to this important decision.

Sen. John Sparkman of Alabama, faithful champion of public housing who had previously voted not to override Ike's veto, opened the closed-door meeting by reading the Washington Merry-Go-Round column, as published in the Washington Post that morning, reporting that "Senate Leader Lyndon Johnson . . . had passed the word to Alabama's amiable Sen. John Sparkman to soften the housing bill instead of attempting to override Ike's veto." . . . and that "In the showdown voting, a Southern-Republican coalition agreed to accept the President's veto and offer him a modified bill."

Sen. Sparkman read the Aug. 11 column from beginning to end, then stated:

"This is something I will not take. I am tired of being charged with being part of a coalition of Republicans and southerners. I demand a vote to override the President."

"I don't know how that information got to Mr. Pearson," remarked Sen. Prescott Bush, Connecticut Republican, "but he was remarkably precise in reporting what happened. I am not going to make any accusations," he concluded, looking at his colleagues.

"As far as I am concerned the column is accurate," volunteered Sen. Paul Douglas, Illinois Democrat, who had been reported as urging a showdown with Eisenhower even if the Democrats were defeated. "I never discuss an executive session and I am sure no member of my staff discussed this with Mr. Pearson."

Lyndon Forced Showdown

One thing that Sparkman did not mention was that he had received a call earlier that morning from Senator Johnson, the Democratic Leader, urging that he reverse himself and vote to override the veto. Johnson was quite frank about this, later told Sen. Bill Proxmire of Wisconsin, his sometime critic:

"I fixed 'em. I called up Sparkman and told him 'You go to the committee and get them to reverse themselves. Vote to override the veto. You've got to do that for me.'"

Sen. Johnson also called Sen. Bill Fulbright of Arkansas, who with Sparkman is strong for housing but originally voted to go along with Eisenhower for a modified bill.

But when Sparkman and Fulbright in the closed-door session switched their position, it was quite embarrassing to a staunch Eisenhower Republican, Sen. Jack Javits of New York, whose state badly needs public housing. He did not want to have to vote to override the President (though subsequently he did), so he moved that the committee proceed with consideration of the new compromise bill.

Sen. Fulbright promptly called for a showdown. "I move to substitute a motion to override the President for the Javits motion," he said.

The Fulbright motion to override carried.

"This," said Senator Bush, "is one of Drew Pearson's greatest triumphs."

Note: This writer, regardless of Sen. Bush, wasn't looking for any triumphs, and the Aug. 11 column wasn't written for the purpose of influencing legislation. Senator Johnson, it might be noted, was politically shrewd in pushing for a test with Eisenhower, even though he lost. He can now show northern Democrats how difficult it is to override a veto. Democratic liberals were also pleased. Said Senator Wayne Morse of Oregon just before the vote to override was defeated by a nine-vote margin: "We're going to lose. But we force every Republican and every Southern Democrat to come out in the open on housing with a better chance to run someone against them next election."

Business Dishonesty vs. Labor

Note: Sen. John McClellan is not only chairman of the Senate Rackets Committee but chairma. of the Senate Government Operations Committee. Thus has complete jurisdiction to probe defense contracts and the pressures of the munitions lobby. But he has been totally, almost fanatically absorbed in investigating labor.

There's an interesting contrast between the operation of two congressional committees, both aimed at promoting honesty in the ranks of labor and business.

Committee No. 1, operated by Sen. John McClellan of Arkansas, charged with probing dishonesty of both labor and management, employs a staff of one hundred, has a budget of $750,000, and so far has concentrated almost entirely on labor.

The Fidelity and Deposit Company of Baltimore which insures banks and business houses against crookedness, found that business dishonesty has increased 400 per cent in the past ten years. Half a billion dollars is stolen annually by American businessmen from American business firms. This is at the rate of around $2,000,000 for every working day.

Sen. McClellan's committee on both business and labor has not gone into this alarming record of dishonesty.

Committe No. 2 operated under the chairmanship of Cong. Edward Hebert of Louisiana, charged with investigating pressures, unethical conduct, and dishonesty by what President Eisenhower called "the munitions lobby," has a staff of one attorney and two investigators. The latter are two Louisiana students, whom Cong. Carl Vinson objected to hiring. "What's this, the Louisiana purchase?" he demanded.

"Admiral" Vinson, the name giver to the tough old Georgian who is chairman of the House Armed Services Committee, is temperamentally opposed to any probe which embarrasses his military friends.

However, a really penetrating investigation of the manner in which the big defense contracts are let, the pressures involved, would save the taxpayers millions. Defense spending is the biggest item in the budget and the only place where savings are really possible. With one attorney and only two investigators, however a thorough probe is impossible.

(Copyright, 1959 The Bell Syndicate, Inc.)

Market Correction

By Leslie Gould

NEW YORK — The Stock Market's correction is attributed to the coming visit to the United States of Nikita Khrushchev—the Communist boss.

Those who sold this week on such a belief are in the fortunate position of being right for the wrong reason.

The Stock Market was in a vulnerable position, having risen to all-time new highs, marked by wild bidding up of some of the so-called glamor stocks.

There has been no time in the last 25 years when there has been as many jiggles and manipulations in the market — all under the "watchful" (sic) eyes of the exchanges and the SEC.

Before the correction, stocks were selling 20 times earnings and some of the wild movers like Fairchild Camera on the American Stock Exchange were selling at more than 60 times earnings.

Dividend yields on the average were down to three per cent, compared to around the 4½ per cent return on high grade corporate bonds and recently 4¾ per cent on Treasury bonds.

This is a reversal of the situation of 10 years ago, when bonds in the Triple A classification were yielding 2¾ per cent and less and common stocks more than seven per cent—better than 7¼ per cent for industrial shares.

Ten years ago, bonds were a sale, and the last call for this was when the Federal Reserve started to tighten money.

Stocks were a buy then, and those who bought in '46 or '49 or almost any year up to '56 have made terrific profits. From the lows of 1946 to the highs made in the Aug. 3 week, stocks in the averages have quadrupled in value. The low for the Dow-Jones industrials in '46 was 163.12, and the recent closing high 678.10.

In the last couple of years the market has become more selective, except for some of the fast-stepping electronic issues and the jiggle stocks. Those who bought recently some of the fast movers on tips today are out sizeable sums of money.

The wide spread between bond and stock yields was a danger signal — a warning for caution in further Stock Market commitments. Some of the smart money has been switching from stocks to bonds. With stocks at their recent high levels, and bonds selling at substantial discounts, there was the prospect, not only of higher yields but also a chance for price appreciation in switching part of investment funds into bonds.

The big selling of Aug. 10 was touched off by a weekend wire from a West Coast advisory service. This sell advice was a little late, but it touched off general selling.

Now after the event there is plenty of guessing as to the reasons for being glum after looking at the market through rose-colored glasses as recently as 10 days ago. There also is the usual chorus of "We told you so."

The Khrushchev visit provided the excuse, but hardly the cause. Unless the diplomats have learned nothing from history, there will be no reduction in defense spending. This country will have to continue its military power as long as there is a dictatorship such as that of ruling Russia and also Red China. The Communist goal remains the same.

What the Russians want is expanded trade — and on credit. However desirable this may be—and there is a real question as to this — it can not be on Russian terms. This has been the bale of hay that has been held out to the Western World ever since the U. S. weakened in the 1930's and recognized the Communist regime.

A correction in the market had been overdue, but best opinion is that this will be nothing more than this. Business is excellent, and profits are running ahead of earlier forecasts.

The only cloud is the steel strike. The negotiations for settlement are deadlocked. If the strike extends beyond eight weeks, it could slow down the whole economy. However, there is a good chance that a settlement will be reached right after Labor Day.

(Copyright, 1959, King Features Syndicate, Inc.)

Proper Refrigeration Prevents Food Poisoning

By Dr. Theodore R. Van Dellen

Summer diarrhea usually is caused by food poisoning. The disorder is not as common as it was at the turn of the century because of better refrigeration, sanitation, and living conditions.

Everyone in the food industry —from the manufacturer to the housewife—co-operates in making our meals safe. But maintaining our high standards of cleanliness is a constant battle. It is well known that we revert quickly to the old ways when supervision is relaxed, as in war-torn countries.

The files of the Pure Food and Drug administration are filled with reports of nauseating contamination of certain foods. We can thank them for their alertness in such practices. But the person who prepares the meals is the one who assumes the final responsibility of avoiding summer diarrhea.

The cook begins by washing the hands before touching any food. If coughing or sneezing is unavoidable, the mouth should be covered with a hand or a disposable tissue. Rewash the hands immediately. The mouth is a menagerie of bacteria that never should be allowed to enter food.

Germs also get into food from skin infections, a cold or sore throat. The staphylococcus, for example, is the commonest food poisoning agent, as it is the commonest cause of skin infections. When a skin lesion is present, use great caution in handling food.

Insist upon pasteurized milk. Cook pork thoroughly. Keep all perishable foods covered until served, particularly salads, eggs, fish, and meats such as ham. The staphylococcus multiplies rapidly in certain foods at room temperature. These organisms hibernate when refrigerated and are re-vitalized when exposed again at room temperature.

This is the main reason why perishable foods should be consumed within a short time. They must not remain in the open too long.

TONSILITIS NOT FATAL

B. H. writes: Could inflamed tonsils that do not receive attention eventually kill a person?

REPLY

Not unless infection spreads beyond the tonsils and into the brain or the blood stream. These are rare complications and virtually every victim of tonsilitis recovers.

DARNED HERNIA

L. R. writes: How many times can a hernia be repaired?

REPLY

Once more, but this time the surgeon may want to reinforce the bulging part with tantalum or steel wire mesh, a Vitallium plate, a prefabricated patch of laced silver wires, or a patch of cartilage or fibrous tissue.

JABBING PAIN

T. B. writes: What causes occasional bouts of stabbing pain behind the right ear?

REPLY

Fleeting shooting pains behind the ear that come on at intervals usually are not significant. The cause is not known but slight irritation of a nerve in that area often is blamed.

To the limit of space, questions pertaining to the prevention of disease will be answered. Personal replies will be made when return stamped envelope is inclosed. Telephone inquiries not accepted. Dr. Van Dellen will not make diagnoses or prescribe for individual diseases.

Try And Stop Me

By Bennett Cerf

Alice Toklas, indefatigable companion of the late Gertrude Stein, has now stepped out as an authority on French cooking. Her recipes are particularly in demand — particularly "Chinese Ice Cream a la Toklas," composed of "eggs, cream, honey, and green walnuts." "To obtain green walnuts," adds Miss Toklas reasonably enough, "it is helpful to have access to a walnut tree."

DEFINITIONS (from Ambrose Bierce):

EDUCATION:—That which discloses to the wise and disguises from the foolish their lack of understanding.

BIGOT:—One who is obstinately and zealously attached to an opinion that you do not entertain.

DESTINY:—A tyrant's authority for crime and a fool's excuse for failure.

Had he lived, Bierce undoubtedly would have approver a New York psychiatrist's label for emotional strains of gray-flannel commuters: COMMUTENSIONS.

(Copyright 1959, by Bennett Cerf. Distributed by King Features Syndicate)

You're Telling Me!

By William Ritt

A picture of New York's Coliseum appears on a new Russian postage stamp. Let's hope they next won't claim to have invented it.

In one Midwest state alone there are 105 county fairs scheduled this year. The show not only must go on, but it seems to be going on everywhere!

Chisox Trim K. C., 5-1; Detroit Belts Cleveland, 11-1

Lollar Socks Two Homers For Chicago

Shaw Chalks Up 12th Victory For League Leaders

KANSAS CITY (UPI) — Sherm Lollar pounded two home runs and Bob Shaw posted his 12th victory as the league - leading Chicago White Sox beat the Kansas City Athletics 5-1 Friday night.

Lollar's 16th home run of the season came in the seventh inning with Jim Landis on third, breaking up a scoreless pitching duel between Shaw and Johnny Kucks.

Lollar hit number 17 in the eighth inning with Earl Torgeson scoring ahead of him to highlight a three-run rally.

The victory gives Shaw a 12-3 record for the year, five of the wins coming at the expense of the Athletics.

Shaw scattered five hits and didn't allow a base runner past second with the exception of the eighth inning when singles by Kent Hadley and Preston Ward produced the Athletics' only run.

The loss was charged to Kucks, his ninth of the season, compared with six victories.

The White Sox stretched the American League lead to 3½ games as the second-place Cleveland Indians were trounced by the Detroit Tigers 11-1 Friday night.

HAHNS LEAVE FOR WHEATON — William P. Hahn, Fort Hill High School football and track mentor for 14 years, and his family left Cumberland last night for Wheaton, Montgomery County, Md., where "Bill" will take over the reins as head football coach at Wheaton High School next week. The popular mentor was accompanied by his wife, Melba R., and his son Jack, shown in the above photo. Bill Hahn Jr., son of the coach, has been at the U.S. Naval Academy, Annapolis, since July 7. Wheaton is one of the fastest growing communities in Maryland and the high school has an enrollment of 1,500 in the three top grades. Wheaton plays most of its games in the Bi-County League. "Bill" said he hated to leave Cumberland because he had a nice life here but he felt the change offered him greater opportunities. Hahn coached at Piedmont, Spencer and Ridgeley, W. Va., before coming to Fort Hill in 1942.

Sports Shoppe Beats PE, 2-0

Post's, Ridgeley Win In Rec League

Sports Shoppe blanked Potomac Edison, 2-0, Post Playground trimmed the South End Democratic Club, 12-7, and Ridgeley Legion downed the Police & Firemen, 13-3 in Men's Rec Softball League games staged yesterday.

Sports Shoppe, leader of the National Division, remained 1½ games ahead of Post's by scoring its 16th victory in 21 starts.

Rich Smith yielded only two hits, fanned seven and notched his 14th win for Manager Bob Carey's team.

Sonney Method's triple and Charles Denmark's single scored one run in the fourth and Walter Younger's single, two stolen bases and a sacrifice netted the final tally in the fifth.

Ed Downton had a long triple for one of the hits off Smith but was thrown out at the plate when he attempted to complete the circuit on a fine throw by Younger from left field. Jim Baker played a nice game at short for P. E.

Twenty-four hits were recorded in the Post's-Democratic Club game. "Pooch" Lewis, Ronnie Lewis and Donnie Lewis and Ray Silvious collected two hits each for Post's. Deb Payton rapped a homer and single. Cook and Michaels had two singles each and Ed Smith banged a double and two singles for the losers. "Pooch" Lewis at short and Leo Williams in left field were the fielding stars.

Morgan Morgan and Walter Abe walloped a homer and double each in Ridgeley's triumph over the Police and Firemen. Bill Kenney posted his 15th victory against four losses. One of the losing team's hits was a double by Sites. Jimmy Manges starred at short for the Police & Firemen. Scores:

AT ROLLING MILL FIELD:

Ridgeley Legion	030 521 2—13 12 3	
Police & Firemen	000 003 0— 3 4 4	

B. Kenney and M. Morgan, J. Weakley (7), D. Knippenberg and D. Sites.
HR — Morgan Morgan, Walter Abe (Ridgeley).

AT NAVAL RESERVE:

Post's	340 203 6—12 12 1	
So. End Democrats	130 201 x— 7 12 3	

Russ Miller and R. Lewis, Bill Cook and Dick Bittner.
HR — Payton (South End Democrats).

AT EAST SIDE:

Potomac Edison	000 000 0— 0 2 1	
Sports Shoppe	000 110 x— 2 7 2	

J. Eckard and Walker, Smith and Denmark.

Disallows Protest

CINCINNATI (UPI) — National League President Warren Giles Friday disallowed Thursday's San Francisco Giants' protest of their 20-9 loss to the Chicago Cubs.

Giants Manager Bill Rigney protested because base runner Tony Taylor, who was on third base, fielded a foul grounder off the bat of Ernie Banks in the fifth inning. The Cubs were leading, 10-7, at the time.

Rigney announced the game was being played under protest when the umpires refused to call out Taylor for interference.

Dell Is Victor

NEWPORT, R. I. (UPI)—Second-seeded Donald Dell of Bethesda, Md., rallied Friday to defeat Jack Frost of Monterey, Calif., 3-6, 5-7, 6-3, 6-4, 6-2, and move into the semifinals of the Newport Invitational tennis tournament.

Bedford Road Increases Lead In Stove Loop

Top B'nai B'rith; Elks Triumph, 6-4

Manager Ced Miller's Bedford Road Optimist Club tossers took a lead of 1½ games in the Hot Stove Baseball League by walloping B'nai B'rith yesterday at Mason Road Field by the score of 10-3.

Bedford Road made its record 15-5 with one game to play, that with the Kiwanis Club. The Lions Club (13-6) occupies the runner-up spot and has two games on its schedule.

Mickey Lantz with a double and single and Harold Hardinger with two singles led the winners' 10-hit attack at the expense of Vinnie Dela Grange, Peters and Ken Deatelhauser. Craig Sisk belted a two-run homer and Bill Dean stood out with his fielding at second base.

Homer Hardinger went the route for the league leaders, kept six hits well spaced, whiffed 12 and registered his 7th win of the season against three setbacks.

DelaGrange smashed a homer in the 7th, Hopwood collected a double and single and Deatelhauser rapped a triple and single to pace B'nai B'rith.

In a nocturnal tilt at Penn Avenue Field, Skipper Joe Chorpenning's B.P.O. Elks reeled off their third straight win and made their record 9-11 by downing the Cumberland Optimist Club, 6-4.

Gary Zembower, starting and winning pitcher, hit a homer and three singles and batted in three runs. Elwood Stewart and John Sloan obtained two hits each and Jim Angellatta smacked a two-bagger.

Zembower struck out five in the three innings he was allowed to pitch. John Sloan fanned five in three frames.

Keller, Optimist Club pitcher, struck out 15. Kaplon hit a single and home run and drove in three runs and Proudfoot banged two singles.

Scores:

AT PENN AVENUE

Elks	010 201 2— 6 10 4	
Cumb. Optimists	000 003 1— 4 6 2	

G. Zembower, Sloan (4), Brewer (5), Sloan (6) and Chorpenning, Keller and Martin, Wallace, Lowery.
WP — G. Zembower. HR — Kaplon (Cumberland Optimists); G. Zembower (Elks).

AT MASON ROAD FIELD:

B'nai B'rith	100 010 1— 7 6 6	
Bedford Road	109 000 x—10 10 4	

DelaGrange, Peters (3), Deatelhauser (3), Peters (6) and Peters, Deatelhauser, Homer Hardinger and C. Sisk.
LP — DelaGrange. HR — Sisk (Bedford Road); DelaGrange (B'nai B'rith).

Salisbury Little Leaguers Lose

BECKLEY, W. Va. (AP)—West Virginia and Kentucky Little League teams gained the championship round in games here Friday by taking division 4 semifinals tussles from Virginia and Maryland, respectively.

Kentucky ousted the Salisbury team from Maryland 5-2 while West Virginia outslugged Richmond, Va. 12-8 in a game featured by three home runs.

Kentucky and West Virginia meet for the title Saturday, the winner advancing to the southern regionals scheduled next week at Norfolk, Va.

LaSalle Gridders To Report Today

Candidates for LaSalle High School's football team will report to their new head coach, Don Harden, today at 3:30 p. m., at the school.

Initial drills are scheduled for next week, Monday through Friday. Twice daily practice sessions are on tap.

Harold "Buck" Shober will be Harden's assistant.

Brelsford Wins 20th

Exports, Hermans, Maple Inn Score

COUNTY SOFTBALL LEAGUE

Standing Of The Teams

	W.	L.	Pct.
Homewood Tavern	23	5	.821
Corriganville	21	8	.724
Kennell's Mill	16	12	.571
Maple Inn	15	14	.517
Cumberland Cement	11	17	.393
Stringtown	8	20	.286
Fossilville	5	23	.179

Junior Brelsford became a 20-game winner, the first in the tri-state area this season, when he twirled Homewood Tavern's Old Exports to an 8-2 victory over Cumberland Cement in a County Softball League game yesterday.

The victory was the 12th in a row for Brelsford and also the Old Exports' pennant winning team. The league's hurling ace struck out ten and yielded only two hits, singles by Cook and Jamison.

Smoky Howe and Brelsford led the winners at the plate with two hits each while Fay Often and Jack Shaffer rapped two-base hits. Corky Jamison, Cumberland Cement shortstop, and George Bishields, Homewood's second baseman were the fielding stars.

Lefty Bill Leighty (2-2) pitched Maple Inn's fourth place club to a 12-7 victory over Fossilville while Corriganville's Hermans downed Stringtown by the score of 3-1 in other games played yesterday.

Maple Inn garnered 17 hits, Ronnie Neubiser sparking the assault with a triple and three singles. Darrell Glass hit safely thrice and Dick Robeson and "Buddy" Meade obtained two blows each. Meade excelled at third base for the winners. H. Miller smacked three doubles, Shaffer had a triple and single and Shroyer had a pair of two-baggers for Fossilville. Ranker starred in right field for the losers with a nice running catch of a long drive from the bat of Robeson.

Lefty Bob Hook, making his first appearance since July 3, made his record 8-1 for the season when he hurled the Hermans to their 21st victory of the campaign. He yielded only five hits.

Kenny Johnson with a triple and single and Jack Brant and Lloyd Kline with a two-bagger and single each headed the Corriganville stickers.

The league winds up its regular schedule next week. Scores:

Maple Inn	613 101 0—12 17 1	
Fossilville	000 112 3— 7 10 3	

Bill Leighty and Bob Cessna, W. Crawford, Deneen (3) and Cites.
LP — Crawford.

Homewood Tavern	000 002 6— 8 10 3	
Cumberland Cement	200 000 0— 2 2 3	

Brelsford and Horn. Hi and Crabtree.

Stringtown	010 000 0— 1 5 1	
Corriganville	021 000 x— 3 8 0	

Taylor and Mathews, Hook and Johnson.

Killebrew Hits 36th, Senators Top Baltimore

BALTIMORE (AP)—A pop fly double by Harmon Killebrew, home run leader of the major leagues, drove in the tie-breaking run Friday night as the Washington Senators defeated the Baltimore Orioles 7-3.

Killebrew, who knocked in Washington's first two runs with his 36th homer in the fourth inning, snapped the tie in the eighth when Oriole right fielder Al Pilarcik couldn't reach his short fly.

WASHINGTON	ab	r	h	bi	BALTIMORE	ab	r	h	bi
Aspr'nte 2b	5	1	0	0	Pearson cf	5	1	1	0
Green rf	3	2	0	0	Klaus ss	3	1	1	0
Allison cf	4	1	1	2	Pilarcik rf	4	0	2	1
Lemon lf	5	0	1	0	Woodling lf	4	0	0	0
Kill'br'w 3b	4	2	3	3	Boyd 1b	2	0	0	1
Sievers 1b	3	0	0	0	aDropo 1b	1	1	0	0
Courtney c	4	0	1	1	Ginsberg c	2	0	0	0
Versalles ss	2	0	0	0	Car'squel 2b	4	0	0	0
eBecquer	0	0	0	0	Robinson 3b	2	0	1	0
Consolo ss	0	1	0	0	Brown p	1	0	0	0
Fischer p	1	0	0	0	bNieman	1	0	1	1
W'deshick p	1	0	0	0	P'carrero p	0	0	0	0
dThr'n'b'y	0	0	0	0	Loes p	0	0	0	0
eBertoia	1	0	0	0	O'Dell p	0	0	0	0
Hyde p	0	0	0	0	iShetrone	1	0	0	0
					Totals	30	3	6	3
Totals	33	7	6	6					

a—Walked for Boyd in 6th; b—Doubled for Brown in 6th; c—Walked intentionally for Versailles in 7th; d—Announced for Woodeshick in 7th; e—Grounded into doubleplay for Throneberry in 7th; f—Flied out for O'Dell in 9th.

Washington	000 200 113—7
Baltimore	200 001 000—3

E—Versailles, Woodling, Robinson. PO-A—Washington 27-17, Baltimore 27-11. DP—Aspromonte, Versailles and Sievers; Robinson, Ginsberg and Dropo. LOB—Washington 6, Baltimore 7.
2B—Nieman, Killebrew. 3B—Allison. HR—Killebrew. SB—Boyd, S—Brown, Hyde.

	IP	H	R	ER	BB	SO
Fischer	2 1-3	5	2	0	0	0
Woodeshick	3 2-3	1	1	1	3	1
Hyde (W, 2-3)	3	0	0	0	1	1
Brown	6	2	2	2	2	4
Portocarrero	0	1	1	1	0	0
Loes	0	1	0	0	1	0
O'Dell (L, 6-10)	3	2	4	0	2	1

HBP—By Portocarrero (Sievers). PB—Ginsberg. U—Hurley, Stuart, Runge, Paparella. T—2:35. A—6,346.

Boston Belts Yankees, 11-6

NEW YORK (AP)—The Boston Red Sox erupted for nine runs in the eighth inning, overcoming a four-run deficit, to defeat the New York Yankees 11-6 Friday night. Vic Wertz slammed a bases-loaded home run as a pinch hitter to feature Boston's biggest attack of the season.

Ryne Duren was the victim of Wertz' grand slammer. The relief ace was summoned to face Don Buddin after the Red Sox had loaded the bases against Whitey Ford.

BOSTON	ab	r	h	bi	NEW YORK	ab	r	h	bi
Geiger cf-lf	5	1	2	1	Siebern rf	5	1	1	0
Runnels 2b	2	1	0	0	Kubek lf-cf	4	0	1	0
Malzone 3b	6	1	2	2	Mantle cf	2	2	0	0
Williams lf	3	1	0	0	Slaughter lf	1	0	0	0
Fornieles p	0	0	0	0	Berra c	4	1	2	1
Jensen rf	5	2	2	1	Howard 1b	3	1	2	2
Gernert 1b	5	2	2	1	Lopez 2b	3	1	1	1
White c	5	1	4	1	Boyer 3b	0	0	0	0
Buddin ss	2	0	0	0	McD'g'ld ss	4	0	0	0
bWertz	2	1	1	4	Rich'son 2b	4	0	1	0
Mahoney ss	0	0	0	0	Ford p	2	0	1	1
Brewer p	1	0	0	0	Duren p	0	0	0	0
Chittum p	1	1	1	0	Shantz p	0	0	0	0
aGreen	1	0	0	0	dBlanch'd	1	0	1	0
Baumann p	0	0	0	0	Coates p	0	0	0	0
cKeough cf	2	0	0	0	Totals	33	6	10	5
Totals	40	11	14	10					

a—Grounded out for Chittum in 6th; b—Homered for Buddin in 8th; c—Lined out for Baumann in 8th; d—Singled for Shantz in 8th.

Boston	010 010 090—11
New York	204 000 000— 6

E—Buddin, Malzone, Siebern, Coates. PO-A—Boston 27-15, New York 27-9. DP—Buddin, Runnels and Gernert; Runnels, Mahoney and Gernert; Ford, Richardson and Howard. LOB—Boston 10, New York 7.
2B—Chittum, Berra. 3B—White, Howard. HR—Wertz, Geiger. S—Kubek. SF—Lopez.

	IP	H	R	ER	BB	SO
Brewer	2 2-3	7	6	6	3	1
Chittum	2 1-3	1	0	0	0	0
Baumann (W, 4-2)	3	2	0	0	2	0
Fornieles	1	0	0	0	0	0
Ford	7 1-3	7	5	4	6	3
Duren (L, 2-5)	1-3	3	4	4	1	0
Shantz	1-3	3	2	2	1	0
Coates	1	1	0	0	0	0

U—McKinley, Honochick, Chylak, Summers. T—3:08. A—37,906.

Lary Notches 15th Victory Over Indians

Kuenn Hits 2-Run Homer; Cal McLish Suffers 6th Loss

DETROIT (UPI) — Harvey Kuenn's two-run homer in the first inning was all Frank Lary needed to post his 15th win of the season as he hurled a seven-hitter which gave the Detroit Tigers an 11-1 victory over the Cleveland Indians Friday night.

Tito Francona spoiled Lary's shutout bid in the top of the ninth with a homer, his 13th of the season.

The Tigers came up with rallies in the third and eighth which produced four runs in each inning.

It was the sixth loss for Cal McLish, Cleveland's starter, as against 14 triumphs. Lary has lost seven decisions.

Cleveland	000 000 001— 1	7	2
Detroit	214 000 04x—11	14	1

McLish, Locke (3), Smith (8) and Nixon; Lary and Berberet. W—Lary (15-7). L—McLish (14-6).
Home runs — Cleveland, Francona (13). Detroit, Kuenn (7).

Miteff Scores Over Johnson

Latter's 13-Bout Win Streak Ends

NEW YORK (AP)—Argentina's Alex Miteff snapped Alonzo Johnson's 13-fight winning streak by bombing away to the body for an unanimous decision Friday night after 10 gruelling rounds.

Johnson weighed 185½, Miteff 208.

The hulking Argentine nailed down the verdict by sweeping the final round on all three official cards. It was simply a matter of too much body punching by Miteff against a faster, lighter man who gave away 22½ pounds and could not tie up his man inside.

Both Referee Mark Conn and Judge Phil Botwinik scored it 6-4 and Judge Leo Birnbaum had it 7-3 all for Miteff. The AP card was 5-3-2 for Miteff. There was an ugly egg-sized lump under Miteff's left eye during the final rounds of the brawl. Johnson, fast-rising Braddock, Pa., contender, had cut open the left eye in the sixth.

There were no knockdowns in the scrap which closed Madison Square Garden to boxing for 10 weeks or until October 23.

Miteff, 24, now has a 19-3-1 record and Johnson, also 24, has a 17-2 record as a pro. His only previous defeat was in a six-round prelim bout with Cortez Stewart in his fifth pro bout. Johnson had beaten Nino Valdes and Willie Pastrano in his last two previous outings.

Athletics Win, 9-3, Three Tie For 2nd In Dan League Race

DAN DIVISION

Standing Of The Teams

	W.	L.	Pct.
Dodgers	13	2	.867
Tigers	9	6	.600
Senators	9	6	.600
Athletics	9	6	.600
Indians	3	12	.200
Braves	2	13	.133

(end of season)

The battle for second place in the Dan Division of the Dapper Dan Little League ended in a three-way tie yesterday when Manager Bob Ziler's Athletics knocked off the Tigers in the final game of the regular season at Constitution Park by the score of 9-3.

As a result of the outcome of yesterday's game the A's will meet the Tigers in a playoff game Monday at 6 p.m., at Penn Avenue Field and the Senators, also involved in the deadlock, will meet the winner later in the week.

Ronnie McFarland won yesterday's game when his mates put on three-run rallies in the 6th and 7th innings. Tommy Zembower was charged with the loss.

The winners collected 10 hits. Blair Norris larruped a pair of three-baggers while Greg Skidmore collected a triple and double.

John Daum's pennant winning Dodgers concluded their regular schedule with a 13-2 record by routing the Indians at Penn Avenue Field by the score of 18-3.

Lease blasted a homer, double and single and Tommy Stitcher hit a round-tripper, three-bagger and single. Pat Chorpenning garnered a circuit belt and single and Koelker obtained a two-base hit and single.

The only hit yielded by Ronnie Flora and Larry Imes of the Dodgers was a home run by Birmingham. The scores:

AT PENN AVENUE FIELD:

Dodgers	633 150—18 15	3
Indians	210 000— 3 1	5

Flora, Larry Imes (5) and Lease, Knipple, Leasure (5) and Birmingham.
WP — Flora. LP — Knipple. HR — Lease, Pat Chorpenning, T. Stitcher (Dodgers), Birmingham (Indians).

AT CONSTITUTION PARK:

Athletics	012 033— 9 10	2
Tigers	200 001— 3 6	3

R. McFarland and Shaffer, T. Zembower, Showalter (6) and Keyser.

Frostburg, Mt. Savage In Finals

Eliminate 'Coney, Ellerslie In Two

Frostburg's Little Moes and Mt. Savage advanced to the finals in the Bi-State Pony Baseball League playoffs by eliminating Lonaconing and Ellerslie in games played yesterday at Lonaconing and Ellerslie.

The Little Moes knocked out Coney in two straight games, 8-1, and Mt. Savage duplicated the performance against Ellerslie, 16-3.

Marvin "Lefty" Miller, who had handed Frostburg two of its three defeats during the regular season, took the loss and was replaced by Gary Broadwater during a 7-run uprising by the Little Moes in the 5th inning.

Lonaconing was charged with seven errors and Frostburg was outhit 7 to 4. Wayne Harper's double was among the winning team's safeties.

Four walks coupled with a hit batsman, two errors and a two-run single by Jim Diehl marked the big fifth frame for the Little Moes.

Keith Wilson and Gary Broadwater accounted for four of Lonaconing's seven blows and Miller slammed a triple.

No details were provided by Ellerslie on its loss to Mt. Savage.

The Mt. Savage-Frostburg series will get under way Monday at 5:30 p. m. in Frostburg. Yesterday's scores:

AT LONACONING:

Frostburg	100 070 6— 8	4	2
Lonaconing	000 000 1— 1	7	7

J. Diehl and Catania, M. Miller, G. Broadwater (5) and Winner.
LP — M. Miller.

AT ELLERSLIE:

Mt. Savage	16
Ellerslie	3

Ralph Wilson, Nolan (5) and Smith. Bowman, W. Howell (4), Connor (6) and Duckworth.
WP — Wilson. LP — Bowman.

Reds Win Pair

PHILADELPHIA (UPI) — Cincinnati swept a twin bill from Philadelphia Friday night when the Reds overcame an eight-run deficit with a 23-hit attack and a five-run ninth inning rally to win the opener, 15-13, and then took the nightcap, 5-4.

The 23 hits — high for the National League this season — included Frank Robinson's 27th homer. Dick Farrell, the third of five Phillies pitchers, was tagged with the loss. Brooks Lawrence, the fourth Red hurler, was the winner although he was knocked out of the box when the Phils scored in the ninth.

The game went three hours and 45 minutes, just five minutes short of the Chicago-San Francisco record, nine-inning game of Thursday.

First Game

Cincinnati	ab	r	h	bi	Phila.	ab	r	h	bi
Temple 2b	4	2	2	2	Ashburn cf	6	2	2	0
Pinson cf	6	4	5	1	G. Andsn 2b	5	2	2	2
Bell rf	5	2	3	2	f-Philley	1	0	0	0
F. Rbnsn 1b	6	3	5	4	Bouchee 1b	5	2	4	1
Lynch lf	3	0	0	0	Post rf	5	1	1	1
b-Whsnt lf	1	0	0	0	Drake rf	1	0	1	1
c-Powers lf	1	1	0	0	Freese 3b	4	1	1	1
Bailey c	5	2	2	3	H. Andsn lf	3	0	1	2
Jones 3b	5	1	4	3	Koppe ss	2	1	0	2
Kasko ss	6	0	1	0	Lonnett c	5	1	1	0
Nwcmbe p	1	0	0	0	Thomas c	0	0	0	0
Acker p	0	0	0	0	Conley p	3	2	2	2
a-Lckman	1	0	0	0	Phillips p	1	0	0	0
Pena p	2	0	1	0	Farrell p	0	0	0	0
d-Thomas	1	0	0	0	H. Robnsn p	0	0	0	0
Lawrence p	0	0	0	0	Gomez p	0	0	0	0
Brosnan p	0	0	0	0	e-Hneibrnk	1	1	1	0
Totals	47	15	23	15	Totals	42	13	16	12

a-Fouled out for Acker in 4th
b-Fouled out for Lynch in 6th
c-Grounded out for Whisenant in 7th
d-Popped out for Pena in 8th
e-Singled for Gomez in 9th
f-Struck out for G. Anderson in 9th

Cincinnati	003	310	305—15
Philadelphia	083	000	002—13

E—Lynch, Kasko 2, Bell, Jones. PO-A—Cincinnati 27-12, Philadelphia 27-10. DP—Jones, Temple and F. Robinson; Kasko, Temple and F. Robinson; Gomez and Bouchee. 2B—Bouchee, Conley, Ashburn, Pinson 2, Jones, Temple, F. Robinson. HR—Freese, F. Robinson. SF — Koppe, Temple.

	ip	h	r	er	bb	so
Newcombe	1 1-3	6	7	6	0	0
Acker	1 2-3	4	4	3	5	1
Pena	4	1	0	0	0	5
Lawrence (W, 7-10)	1 1-3	5	2	2	0	1
Brosnan	2-3	0	0	0	0	0
Conley	4 1-3	11	7	7	3	2
Phillips	2 1-3	5	3	3	1	2
Farrell (L, 1-4)	1 2-3	4	2	2	0	0
H. Robinson	0	1	2	2	1	0
Gomez	2-3	2	1	1	0	0

(H. Robinson pitched to 2 batters in 9th)
HBP—by Newcombe (Koppe), by Acker (Freese). U—Delmore, Barlick, Jackowski, Crawford. T—3:45. A—16,500 (est.).

Hank's Tossers Win

Hank's Pharmacy beat Tee Hee Restaurant yesterday at Taylor Field in a Women's Rec Softball League game by the score of 8-6.

Iris Washington was the winning pitcher and Dot Heavener the loser.

Homers were hit by Jean Etta Beckward and Nannie Coleman of Hank's and Janet Robinson and Lease of Tee Hee.

Tee Hee won via the forfeit route over the Hermanettes on Thursday.

REGISTERED COLT DEALER
Wilson Hardware Company
30 N. Mechanic St.
Dial PA 2-4232

Colts Defeat College Stars

NFL Champs Win In Chicago, 29-0

CHICAGO (UPI) — The Baltimore Colts, defending champions of the National Football League, easily defeated the College All-Stars here tonight at Soldier Field by the score of 29-0 before 70,000 spectators.

Baltimore did all its scoring in the first half.

Play-by-play:

First Period

Baltimore struck for eight points in 89 seconds in the closing four minutes. The Colts got two points on a safety when James' pass from center to Sherer, back to punt, went over his head and rolled out of the end zone. Taseff returned the All Stars' free kick 42 yards to the All Star 38 and Unitas passed to Mutscheller for 33 yards. On the second play Unitas passed to Berry for three yards and a touchdown. Myrha's placekicked conversion was wide. The All Stars' Newman completed an 11 yard pass to Sherer to the Stars 34, but two plays lost 17 and the Stars had to punt. The Colts had the ball on their 25 as the period ended, All Stars 0, Baltimore 8.

Second Period

The Baltimore struck for three more touchdowns, two of them after breaks. One came on a 29-yard pass from Unitas to Mutscheller after Addison recovered a punt fumbled by Billy Stacy on the All Stars' 23. Davis got the other "gift" score, intercepting the first pass thrown by Buddy Humphrey and returning 36 yards for a score. The Colts paraded 81 yards in 13 plays for the next score, Unitas passing to Dupre for 13 yards for the tally. Rechichar converted after each touchdown. The period ended with the All Stars in possession on the 37.

Score All Stars 0, Baltimore 29.

Third Period

Neither team scored, and the Colts threw back one All Star threat. Baltimore's Rechichar missed a 46-yard field goal attempt and then the Stars got a break when Coronado recovered a fumbled punt by Simpson on the Colt's 16. A pass interference penalty moved the Stars to the 8 and a Ptacek - Dowler, pass carried to three. But Taseff intercepted Ptacek's next pass in the end zone and the Colts advanced to the 45 as the period ended All Stars 0, Baltimore Colts 29.

Cards Win, 2-1

ST. LOUIS (UPI)—An 11th-inning pinch-hit single by shortstop Alex Grammas gave the St. Louis Cardinals a 2-1 victory over Los Angeles Friday night.

Los Ang.	000 001 000 00— 1	9	1
St. Louis	000 000 001 01— 2	12	0

Drysdale, Labine (9), McDevitt (11) and Roseboro, Pignatano (8), Gibbon, Stone (8), McDaniel (8) and Smith. Winner — McDaniel (12-11). Loser — Labine (5-10). HRs—Snider, Cunningham.

AMERICAN ASSN.

By The Associated Press

Charleston at Omaha, postponed, rain.

26,873 See Law Defeat Braves, 2-1

Pittsburgh Home Attendance Soars Over One Million

PITTSBURGH (UPI) — Right hander Vernon Law, the Pirates' most successful pitcher this season, recorded his 13th victory on Friday night by beating the Milwaukee Braves, 2-1, before a crowd of 26,873 fans that sent Pittsburgh's paid home attendance soaring over the million mark for the second straight year.

Not even a seven-minute power failure in the fifth inning, when two banks of lights went out could deter Law—the team's top starter — from his well-deserved victory that snapped Milwaukee's six-game winning streak over the Pirates. The season series now stands at two games to four in the Braves' favor.

Elroy Face, ace Pirates reliefer has a 15-0 record overshadowing Law's mark.

The Pirates ripped into the Braves' starter Joey Jay for four singles and their only two runs of the game in the first inning. But that was all the margin Law needed to check Milwaukee on five hits.

Bob Skinner, who had three singles in four trips Friday night, opened the first inning for Pittsburgh with a base hit to left and reached second when Lee Maye booted the ball. Bob Clemente singled home Skinner, stole second and then scored himself on Smoky Burgess' base hit to right. The fourth hit of the inning, a single by Don Hoak, was wasted as Jay got Bill Mazeroski on an infield pop-up to end the inning.

Law, who lost three games earlier this season to Milwaukee, was denied a shutout when the Braves scored their only run in the fourth inning. Hank Aaron started it with a single and moved to second on a fielder's choice. He scored when Maye singled to left.

But after that Law blanked the visitors the rest of the way and at one stretch retired 11 batters in order before issuing his only walk of the game to Eddie Mathews with one out in the ninth.

Law got the final two batters on infield forceouts.

Milwau.	ab	r	h	bi	Pittsbrgh	ab	r	h	bi
Avila 2b	3	0	0	0	Skinner lf	4	1	3	0
b-Vernon	1	0	0	0	Groat ss	4	0	0	0
Mathews 3b	3	0	1	0	Clmente rf	4	1	1	1
Aaron rf	4	1	1	0	Nelson 1b	4	0	0	0
Adcock 1b	4	0	0	0	Burgess c	3	0	2	1
Maye lf	3	0	2	1	Hoak 3b	3	0	1	0
Logan ss	3	0	0	0	Mzeroski 2b	3	0	0	0
Bruton cf	3	0	0	0	Virdon cf	3	0	0	0
Crandall c	3	0	1	0	Law p	3	0	0	0
Jay p	2	0	0	0					
a-Covngtn	1	0	0	0	Totals	31	2	7	2
McMahon p	0	0	0	0					
Totals	30	1	5	1					

a-Flied out for Jay in 8th
b-Flied out for Avila in 9th

Milwaukee	000	100	000— 1
Pittsburgh	200	000	00x— 2

E—Maye, Aaron. PO-A—Milwaukee 24-9, Pittsburgh 27-11. LOB — Milwaukee 3, Pittsburgh 5. 2B—Crandall. SB—Clemente.

	ip	h	r	er	bb	so
Jay (L, 4-10)	7	6	2	2	0	3
McMahon	1	1	0	0	0	0
Law (W, 13-7)	9	5	1	1	1	5

U—Venzon, Conlan, Donatelli, Burkhart. T—1:55. A—26,873.

OLD GERMAN SCOREBOARD

You did say Old German?
NATURALLY!

NATIONAL LEAGUE

YESTERDAY'S RESULTS
Chicago 7, San Francisco 5
Pittsburgh 2, Milwaukee 1 (n)
St. Louis 2, Los Angeles 1 (n)
Cincinnati 15, Philadelphia 13 (n-first game)
Cincinnati 5, Philadelphia 4 (n-second game)

STANDING OF THE TEAMS

	W.	L.	Pct.	GB
San Francisco	65	49	.570	—
Los Angeles	63	52	.548	2½

Chisox Trim K. C., 5-1; Detroit Belts Cleveland, 11-1

Lollar Socks Two Homers For Chicago

Shaw Chalks Up 12th Victory For League Leaders

KANSAS CITY (UPI) — Sherm Lollar pounded two home runs and Bob Shaw posted his 12th victory as the league - leading Chicago White Sox beat the Kansas City Athletics 5-1 Friday night.

Lollar's 16th home run of the season came in the seventh inning with Jim Landis on third, breaking up a scoreless pitching duel between Shaw and Johnny Kucks.

Lollar hit number 17 in the eighth inning with Earl Torgeson scoring ahead of him to highlight a three-run rally.

The victory gives Shaw a 12-3 record for the year, five of the wins coming at the expense of the Athletics.

Shaw scattered five hits and didn't allow a base runner past second with the exception of the eighth inning when singles by Kent Hadley and Preston Ward produced the Athletics' only run.

The loss was charged to Kucks, his ninth of the season, compared with six victories.

The White Sox stretched the American League lead to 3½ games as the second-place Cleveland Indians were trounced by the Detroit Tigers 11-1 Friday night.

HAHNS LEAVE FOR WHEATON — William P. Hahn, Fort Hill High School football and track mentor for 14 years, and his family left Cumberland last night for Wheaton, Montgomery County, Md., where "Bill" will take over the reins as head football coach at Wheaton High School next week. The popular mentor was accompanied by his wife, Melba R., and his son Jack, shown in the above photo. Bill Hahn Jr., son of the coach, has been at the U.S. Naval Academy, Annapolis, since July 7. Wheaton is one of the fastest growing communities in Maryland and the high school has an enrollment of 1,500 in the three top grades. Wheaton plays most of its games in the Bi-County League. "Bill" said he hated to leave Cumberland because he had a nice life here but he felt the change offered him greater opportunities. Hahn coached at Piedmont, Spencer and Ridgeley, W. Va., before coming to Fort Hill in 1942.

Sports Shoppe Beats PE, 2-0

Post's, Ridgeley Win In Rec League

Sports Shoppe blanked Potomac Edison, 2-0, Post Playground trimmed the South End Democratic Club, 12-7, and Ridgeley Legion downed the Police & Firemen, 13-3 in Men's Rec Softball League games staged yesterday.

Sports Shoppe, leader of the National Division, remained 1½ games ahead of Post's by scoring its 16th victory in 21 starts.

Rich Smith yielded only two hits, fanned seven and notched his 14th win for Manager Bob Carey's team.

Sonney Method's triple and Charles Denmark's single scored one run in the fourth and Walter Younger's single, two stolen bases and a sacrifice netted the final tally in the fifth.

Ed Downton had a long triple for one of the hits off Smith but was thrown out at the plate when he attempted to complete the circuit on fine throw by Younger from left field. Jim Baker played a nice game at short for P. E.

Twenty-four hits were recorded in the Post's-Democratic Club game. "Pooch" Lewis, Ronnie Lewis and Donnie Lewis and Ray Silvious collected two hits each for Post's. Deb Payton rapped a homer and single. Cook and Michaels had two singles each and Ed Smith banged a double and two singles for the losers. "Pooch" Lewis at short and Leo Williams in left field were the fielding st. rs.

Morgan Morgan and Walter Abe walloped a homer and double each in Ridgeley's triumph over the Police and Firemen. Bill Kenney posted his 15th victory against four losses. One of the losing team's hits was a double by Sites. Jimmy Manges starred at short for the Police & Firemen. Scores:

AT ROLLING MILL FIELD:

Ridgeley Legion	030 321 2—13 12 3	
Police & Firemen	000 003 0— 3 4 4	

B. Kenney and M. Morgan, J. Weakley (7), D. Knippenberg and D. Sites. HR — Morgan Morgan, Walter Abe (Ridgeley).

AT NAVAL RESERVE:

Post's	340 203 0—12 12 1	
So. End Democrats	130 201 x— 7 12 3	

Russ Miller and R. Lewis, Bill Cook and Dick Bittner. HR — Payton (South End Democrats).

AT EAST SIDE:

Potomac Edison	000 000 0— 0 2 1	
Sports Shoppe	000 110 x— 2 7 2	

J. Eckard and Walker, Smith and Denmark.

Disallows Protest

CINCINNATI (UPI) — National League President Warren Giles Friday disallowed Thursday's San Francisco Giants' protest of their 20-9 loss to the Chicago Cubs.

Giants Manager Bill Rigney protested because base runner Tony Taylor, who was on third base, fielded a foul grounder off the bat of Ernie Banks in the fifth inning. The Cubs were leading, 10-7, at the time.

Rigney announced the game was being played under protest when the umpires refused to call out Taylor for interference.

Dell Is Victor

NEWPORT, R. I. (UPI)—Second-seeded Donald Dell of Bethesda, Md., rallied Friday to defeat Jack Frost of Monterey, Calif., 3-6, 5-7, 6-3, 6-4, 6-2, and move into the semifinals of the Newport Invitational tennis tournament.

Bedford Road Increases Lead In Stove Loop

Top B'nai B'rith; Elks Triumph, 6-4

Manager Ced Miller's Bedford Road Optimist Club tossers took a lead of 1½ games in the Hot Stove Baseball League by walloping B'nai B'rith yesterday at Mason Road Field by the score of 10-3.

Bedford Road made its record 15-5 with one game to play, that with the Kiwanis Club. The Lions Club (13-6) occupies the runner-up spot and has two games on its schedule.

Mickey Lantz with a double and single and Harold Hardinger with two singles led the winners' 10-hit attack at the expense of Vinnie Dela Grange, Peters and Ken Deatelhauser. Craig Sisk belted a two-run homer and Bill Dean stood out with his fielding at second base.

Homer Hardinger went the route for the league leaders, kept six hits well spaced, whiffed 12 and registered his 7th win of the season against three setbacks.

DelaGrange smashed a homer in the 7th, Hopwood collected a double and single and Deatelhauser rapped a triple and single to pace B'nai B'rith.

In a nocturnal tilt at Penn Avenue Field, Skipper Joe Chorpenning's B.P.O. Elks reeled off their third straight win and made their record 9-11 by downing the Cumberland Optimist Club, 6-4.

Gary Zembower, starting and winning pitcher, hit a homer and three singles and batted in three runs. Elwood Stewart and John Sloan obtained two hits each and Jim Angellatta smacked a two-bagger.

Zembower struck out five in the three innings he was allowed to pitch. John Sloan fanned five in three frames.

Keller, Optimist Club pitcher, struck out 15. Kaplon hit a single and home run and drove in three runs and Proudfoot banged two singles.

Scores:

AT PENN AVENUE:

Elks	010 201 2— 6 10 4	
Cumb. Optimists	000 003 1— 4 6 2	

G. Zembower, Sloan (4), Brewer (3), Sloan (6) and Chorpenning, Keller and Martin, Wallace, Lowery.
WP — G. Zembower. HR — Kaplon (Cumberland Optimists); G. Zembower (Elks).

AT MASON ROAD FIELD:

B'nai B'rith	100 610 1— 3 6 6	
Bedford Road	109 000 x—10 10 4	

DelaGrange, Peters (3), Deatelhauser (3), Peters (6) and Peters, Deatelhauser, Homer Hardinger and C. Sisk.
LP — DelaGrange. HR — Sisk (Bedford Road); DelaGrange (B'nai B'rith).

Salisbury Little Leaguers Lose

BECKLEY, W. Va. (AP)—West Virginia and Kentucky Little League teams gained the championship round in games here Friday by taking division 4 semi-finals tussles from Virginia and Maryland, respectively.

Kentucky ousted the Salisbury team from Maryland 5-2 while West Virginia outslugged Richmond, Va. 12-8 in a game featured by three home runs.

Kentucky and West Virginia meet for the title Saturday, the winner advancing to the southern regionals scheduled next week at Norfolk, Va.

LaSalle Gridders To Report Today

Candidates for LaSalle High School's football team will report to their new head coach, Don Harden, today at 3:30 p. m., at the school.

Initial drills are scheduled for next week, Monday through Friday. Twice daily practice sessions are on tap.

Harold "Buck" Shober will be Harden's assistant.

Brelsford Wins 20th

Exports, Hermans, Maple Inn Score

COUNTY SOFTBALL LEAGUE

Standing Of The Teams

	W.	L.	Pct.
Homewood Tavern	23	5	.821
Corriganville	21	8	.724
Kennell's Mill	16	12	.571
Maple Inn	15	14	.517
Cumberland Cement	11	17	.393
Stringtown	8	20	.286
Fossilville	5	23	.179

Junior Brelsford became a 20-game winner, the first in the tri-state area this season, when he twirled Homewood Tavern's Old Exports to an 8-2 victory over Cumberland Cement in a County Softball League game yesterday.

The victory was the 12th in a row for Brelsford and also the Old Exports' pennant winning team. The league's hurling ace struck out ten and yielded only two hits, singles by Cook and Jamison.

Smoky Howe and Brelsford led the winners at the plate with two hits each while Fay Often and Jack Shaffer rapped two-base hits. Corky Jamison, Cumberland Cement shortstop, and George Bishields, Homewood's second baseman were the fielding stars.

Letty Bill Leighty (2-2) pitched Maple Inn's fourth place club to a 12-7 victory over Fossilville while Corriganville's Hermans downed Stringtown by the score of 3-1 in other games played yesterday.

Maple Inn garnered 17 hits, Ronnie Neubiser sparking the assault with a triple and three singles. Darrell Glass hit safely thrice and Dick Robeson and "Buddy" Meade obtained two blows each. Meade excelled at third base for the winners. H Miller smacked three doubles. Shaffer had a triple and single and Shroyer had a pair of two-baggers for Fossilville. Ranker starred in right field for the losers with a nice running catch of a long drive from the bat of Robeson.

Lefty Bob Hook, making his first appearance since July 3, made his record 8-1 for the season when he hurled the Hermans to their 21st victory of the campaign. He yielded only five hits.

Kenny Johnson with a triple and single and Jack Brant and Lloyd Kline with a two-bagger and single each headed the Corriganville stickers.

The league winds up its regular schedule next week. Scores:

Maple Inn	613 101 6—12 17 1	
Fossilville	000 112 3— 7 10 3	

Bill Leighty and Bob Cessna, W. Crawford, Deneen (5) and Clites.
LP — Crawford.

Homewood Tavern	000 002 6— 8 10 3	
Cumberland Cement	200 000 0— 2 2 3	

Brelsford and Horn. Hi s and Crabtree.

Stringtown	010 000 0— 1 5 1	
Corriganville	021 000 x— 3 8 0	

Taylor and Mathews, Hook and Johnson.

Killebrew Hits 36th, Senators Top Baltimore

BALTIMORE (AP)—A pop fly double by Harmon Killebrew, home run leader of the major leagues, drove in the tie-breaking run Friday night as the Washington Senators defeated the Baltimore Orioles 7-3.

Killebrew, who knocked in Washington's first two runs with his 36th homer in the fourth inning, snapped the tie in the eighth when Oriole right fielder Al Pilarcik couldn't reach his short fly.

WASHINGTON	ab	r	h	bi
Aspromonte 2b	5	1	0	0
Green rf	3	2	0	0
Allison cf	4	1	1	2
Lemon lf	5	0	1	0
Killebrew 3b	4	2	3	3
Sievers 1b	3	0	0	0
Courtney c	4	0	1	1
Versalles ss	2	0	0	0
eBecquer	0	0	0	0
Consolo ss	0	1	0	0
Fischer p	1	0	0	0
W'deshick p	1	0	0	0
dThr'n'b'y	0	0	0	0
eBertoia	1	0	0	0
Hyde p	0	0	0	0
Totals	33	7	6	6

BALTIMORE	ab	r	h	bi
Pearson cf	5	1	1	0
Klaus ss	3	1	1	0
Pilarcik rf	4	0	2	1
Woodling lf	4	0	0	0
Boyd 1b	2	0	0	1
aDropo 1b	1	1	0	0
Ginsberg c	2	0	0	0
Car'squel 2b	4	0	0	0
Robinson 3b	2	0	1	0
Brown p	1	0	0	0
bNieman	1	0	1	1
P'carrero p	0	0	0	0
Loes p	0	0	0	0
O'Dell p	0	0	0	0
cShetrone	1	0	0	0
Totals	30	3	6	3

a—Walked for Boyd in 6th; b—Doubled for Brown in 6th; c—Walked intentionally for Versalles in 7th; d—Announced for Woodeshick in 7th; e—Grounded into doubleplay for Throneberry in 7th; f—Flied out for O'Dell in 9th.

Washington	000 300 113—7	
Baltimore	200 001 000—3	

E—Versalles, Woodling, Robinson. PO-A—Washington 27-17, Baltimore 27-11. DP—Aspromonte, Versalles and Sievers; Robinson, Ginsberg and Dropo. LOB—Washington 6, Baltimore 7.

2B—Nieman, Killebrew. 3B—Allison. HR—Killebrew. SB—Boyd. S—Brown. Hyde.

	IP	H	R	ER	BB	SO
Fischer	2 1-3	5	2	0	0	0
Woodeshick	3 2-3	1	1	1	5	1
Hyde (W, 2-3)	3	0	0	0	1	1
Brown	6	2	2	2	2	4
Portocarrero	0	1	1	1	0	0
Loes	0	1	0	0	1	0
O'Dell (L, 6-10)	3	2	4	0	2	1

HBP—By Portocarrero (Sievers). PB—Ginsberg. U—Hurley, Stuart, Runge, Paparella. T—2:35. A—6,346.

Boston Belts Yankees, 11-6

NEW YORK (AP)—The Boston Red Sox erupted for nine runs in the eighth inning, overcoming a four-run deficit, to defeat the New York Yankees 11-6 Friday night. Vic Wertz slammed a bases-loaded home run as a pinch hitter to feature Boston's biggest attack of the season.

Ryne Duren was the victim of Wertz' grand slammer. The relief ace was summoned to face Don Buddin after the Red Sox had loaded the bases against Whitey Ford.

BOSTON	ab	r	h	bi
Geiger cf-lf	5	1	2	1
Runnels 2b	2	1	0	0
Malzone 3b	6	1	2	2
Williams lf	3	1	0	0
Fornieles p	0	0	0	0
Jensen rf	3	2	2	1
Gernert 1b	3	2	2	1
White c	5	1	4	1
Buddin ss	2	0	0	0
bWertz	2	1	1	4
Mahoney ss	0	0	0	0
Brewer p	1	0	0	0
Chittum p	1	1	1	0
aGreen	1	0	0	0
Baumann p	0	0	0	0
cKeough cf	2	0	0	0
Totals	40	11	14	10

NEW YORK	ab	r	h	bi
Siebern rf	5	1	1	0
Kubek lf-cf	4	0	1	0
Mantle cf	2	2	0	0
Slaughter lf	1	0	0	0
Berra c	4	1	2	1
Howard 1b	3	1	2	2
Lopez 3b	3	1	1	1
Boyer 3b	0	0	0	0
McD'g'ld ss	4	0	0	0
Rich'son 2b	4	0	1	0
Ford p	2	0	1	1
Duren p	0	0	0	0
Shantz p	0	0	0	0
dBlanch'd	1	0	1	0
Coates p	0	0	0	0
Totals	33	6	10	5

a—Grounded out for Chittum in 6th; b—Homered for Buddin in 8th; c—Lined out for Baumann in 8th; d—Singled for Shantz in 8th.

Boston	010 010 090—11	
New York	200 000 000— 6	

E—Buddin, Malzone, Siebern. Coates. PO-A—Boston 27-15, New York 27-9. DP—Buddin, Runnels and Gernert; Runnels, Mahoney and Gernert; Ford, Richardson and Howard. LOB—Boston 10, New York 7.

2B—Chittum, Berra. 3B—White, Howard. HR—Wertz, Geiger. S—Kubek. SF—Lopez.

	IP	H	R	ER	BB	SO
Brewer	2 2-3	7	6	6	3	1
Chittum	2 1-3	1	0	0	0	0
Baumann (W, 4-2)	3	2	0	0	2	0
Fornieles	1	0	0	0	0	0
Ford	7 1-3	7	5	4	6	3
Duren (L, 2-5)	1-3	3	4	4	1	0
Shantz	1-3	3	2	2	1	0
Coates	1	1	0	0	0	0

U—McKinley, Honochick, Chylak, Summers. T—3:05. A—20,000.

Lary Notches 15th Victory Over Indians

Kuenn Hits 2-Run Homer; Cal McLish Suffers 6th Loss

DETROIT (UPI) — Harvey Kuenn's two-run homer in the first inning was all Frank Lary needed to post his 15th win of the season as he hurled a seven-hitter which gave the Detroit Tigers an 11-1 victory over the Cleveland Indians Friday night.

Tito Francona spoiled Lary's shutout bid in the top of the ninth with a homer, his 13th of the season.

The Tigers came up with rallies in the third and eighth which produced four runs in each inning.

It was the sixth loss for Cal McLish, Cleveland's starter, as against 14 triumphs. Lary has lost seven decisions.

Cleveland	000 000 001— 1	7	2
Detroit	214 000 04x—11	14	1

McLish, Locke (3), Smith (8) and Nixon; Lary and Berberet. W—Lary (15-7). L—McLish (14-6).

Home runs — Cleveland, Francona (13). Detroit, Kuenn (7).

Miteff Scores Over Johnson

Latter's 13-Bout Win Streak Ends

NEW YORK (AP)—Argentina's Alex Miteff snapped Alonzo Johnson's 13-fight winning streak by bombing away to the body for an unanimous decision Friday night after 10 gruelling rounds.

Johnson weighed 185½, Miteff 208.

The hulking Argentine nailed down the verdict by sweeping the final round on all three official cards. It was simply a matter of too much body punching by Miteff against a faster, lighter man who gave away 22½ pounds and could not tie up his man inside.

Both Referee Mark Conn and Judge Phil Botwinik scored it 6-4 and Judge Leo Birnbaum had it 7-3 all for Miteff. The AP card was 5-3-2 for Miteff. There was an ugly egg-sized lump under Miteff's left eye during the final rounds of the brawl. Johnson, fast-rising Braddock, Pa., contender, had cut open the left eye in the sixth.

There were no knockdowns in the scrap which closed Madison Square Garden to boxing for 10 weeks or until October 23.

Miteff, 24, now has a 19-3-1 record and Johnson, also 24, has a 17-2 record as a pro. His only previous defeat was in a six-round prelim bout with Cortez Stewart in his fifth pro bout. Johnson had beaten Nino Valdes and Willie Pastrano in his last two previous outings.

Athletics Win, 9-3, Three Tie For 2nd In Dan League Race

DAN DIVISION

Standing Of The Teams

	W.	L.	Pct.
Dodgers	12	2	.857
Tigers	9	4	.600
Senators	9	4	.600
Athletics	9	4	.600
Indians	3	12	.200
Braves	2	13	.133

(end of season)

The battle for second place in the Dan Division of the Dapper Dan Little League ended in a three-way tie yesterday when Manager Bob Ziler's Athletics knocked off the Tigers in the final game of the regular season at Constitution Park by the score of 9-3.

As a result of the outcome of yesterday's game the A's will meet the Tigers in a playoff game Monday at 6 p.m., at Penn Avenue Field and the Senators, also involved in the deadlock, will meet the winner later in the week.

Ronnie McFarland won yesterday's game when his mates put on three-run rallies in the 6th and 7th innings. Tommy Zembower was charged with the loss.

The winners collected 10 hits. Blair Norris larruped a pair of three-baggers while Greg Skidmore collected a triple and double.

John Daum's pennant winning Dodgers concluded their regular schedule with a 13-2 record by routing the Indians at Penn Avenue Field by the score of 18-3.

Lease blasted a homer, double and single and Tommy Stitcher hit a round-tripper, three-bagger and single. Pat Chorpenning garnered a circuit belt and single and Koelker obtained a two-base hit and single.

The only hit yielded by Ronnie Flora and Larry Imes of the Dodgers was a home run by Birmingham. The scores:

AT PENN AVENUE FIELD:

Dodgers	633 150—18 15	3
Indians	210 000— 3 1	5

Flora, Larry Imes (5) and Lease. Knipple, Leasure (5) and Birmingham. WP — Flora. LP — Knipple. HR — Lease, Pat Chorpenning. T. Stitcher (Dodgers), Birmingham (Indians).

AT CONSTITUTION PARK:

Athletics	012 033— 9 10	2
Tigers	200 001— 3 6	3

R. McFarland and Shaffer, T. Zembower and Sloan. HR — Sloan (Athletics).

Frostburg, Mt. Savage In Finals

Eliminate 'Coney, Ellerslie In Two

Frostburg's Little Moes and Mt. Savage advanced to the finals in the Bi-State Pony Baseball League playoffs by eliminating Lonaconing and Ellerslie in games played yesterday at Lonaconing and Ellerslie.

The Little Moes knocked out 'Coney in two straight games, 8-1, and Mt. Savage duplicated the performance against Ellerslie, 16-3.

Marvin "Lefty" Miller, who had handed Frostburg two of its three defeats during the regular season, took the loss and was replaced by Gary Broadwater during a 7-run uprising by the Little Moes in the 5th inning.

Lonaconing was charged with seven errors and Frostburg was outhit 7 to 4. Wayne Harper's double was among the winning team's safeties.

Four walks coupled with a hit batsman, two errors and a two-run single by Jim Diehl marked the big fifth frame for the Little Moes.

Keith Wilson and Gary Broadwater accounted for four of Lonaconing's seven blows and Miller slammed a triple.

No details were provided by Ellerslie on its loss to Mt. Savage.

The Mt. Savage-Frostburg series will get under way Monday at 5:30 p. m. in Frostburg. Yesterday's scores:

AT LONACONING:

Frostburg	100 070 6—	8	4 2
Lonaconing	000 000 1—	1	7 7

J. Diehl and Catania, M. Miller, G. Broadwater (5) and Winner. LP — M. Miller.

AT ELLERSLIE:

Mt. Savage	16
Ellerslie	3

Ralph Wilson, Nolan (5) and Smith. Bowman, W. Howell (4), Connor (6) and Duckworth.
WP — Wilson. LP — Bowman.

Reds Win Pair

PHILADELPHIA (UPI) — Cincinnati swept a twin bill from Philadelphia Friday night when the Reds overcame an eight-run deficit with a 23-hit attack and a five-run ninth inning rally to win the opener, 15-13, and then took the nightcap, 5-4.

The 23 hits — high for the National League this season — included Frank Robinson's 27th homer. Dick Farrell, the third of five Phillies pitchers, was tagged with the loss. Brooks Lawrence, the fourth Red hurler, was the winner although he was knocked out of the box when the Phils scored in the ninth.

The game went three hours and 45 minutes, just five minutes short of the Chicago-San Francisco record, nine-inning game of Thursday.

First Game

Cincinnati	ab	r	h	bi	Phila.	ab	r	h	bi
Temple 2b	4	2	2	2	Ashburn cf	6	2	2	0
Pinson cf	6	4	5	1	G. Andsn 2b	5	2	2	1
Bell rf	3	2	3	2	f-Philley	1	0	0	0
F. Rbnsn 1b	6	3	5	4	Bouchee 1b	3	2	4	1
Lynch lf	3	0	0	0	Post rf	5	1	1	1
b-Whant lf	1	0	0	0	Drake rf	1	0	1	1
c-Powers lf	1	1	0	0	Freese 3b	4	1	1	1
Bailey c	5	2	2	3	H. Andsn lf	3	0	1	2
Jones 3b	5	1	4	3	Koppe ss	2	1	0	2
Kasko ss	6	0	1	0	Lonnett c	5	1	1	0
Nwcmbe p	1	0	0	0	Thomas c	0	0	0	0
Acker p	0	0	0	0	Conley p	3	2	2	2
a-Lckman	1	0	0	0	Phillips p	1	0	0	0
Pena p	2	0	1	0	Farrell p	0	0	0	0
d-Thomas	1	0	0	0	H. Robnsn p	0	0	0	0
Lawrence p	0	0	0	0	Gomez p	0	0	0	0
Brosnan p	0	0	0	0	e-Hnebrnk	1	1	1	0
Totals	47	15	23	15	Totals	42	13	16	12

a-Fouled out for Acker in 4th
b-Fouled out for Lynch in 6th
c-Grounded out for Whisenant in 7th
d-Popped out for Pena in 8th
e-Singled for Gomez in 9th
f-Struck out for G. Anderson in 9th

Cincinnati	007 310	305	—15
Philadelphia	083 000	002	—13

E—Lynch, Kasko 2, Bell, Jones. PO-A—Cincinnati 27-12, Philadelphia 27-10. DP—Jones, Temple and F. Robinson; Kasko, Temple and F. Robinson; Gomez and Bouchee. 2B—Bouchee, Conley, Ashburn, Pinson 2, Jones, Temple, F. Robinson. HR—Freese, F. Robinson. SF — Koppe. Temple.

	ip	h	r	er	bb	so
Newcombe	1 1-3	6	7	6	0	0
Acker	1 2-3	4	4	3	5	1
Pena	4	1	0	0	0	5
Lawrence (W, 7-10)	1 1-3	5	2	2	0	1
Brosnan	2-3	0	0	0	0	0
Conley	4 1-3	11	7	7	3	2
Phillips	2 1-3	5	3	3	1	2
Farrell (L, 1-4)	1 2-3	4	2	2	0	0
H. Robinson	0	1	2	2	1	0
Gomez	2-3	2	1	1	0	0

(H. Robinson pitched to 2 batters in 9th)
HBP—by Newcombe (Koppe); by Acker (Freese). U—Delmore, Barlick, Jackowski, Crawford. T—3:45. A—16,500 (est.).

Hank's Tossers Win

Hank's Pharmacy beat Tee Hee Restaurant yesterday at Taylor Field in a Women's Rec Softball League game by the score of 8-6.

Iris Washington was the winning pitcher and Dot Heavener the loser.

Homers were hit by Jean Etta Beckward and Nannie Coleman of Hank's and Janet Robinson and Lease of Tee Hee.

Tee Hee won via the forfeit route over the Hermanettes on Thursday.

REGISTERED COLT DEALER

Wilson Hardware Company
30 N. Mechanic St.
Dial PA 2-4232

Colts Defeat College Stars

NFL Champs Win In Chicago, 29-0

CHICAGO (UPI) — The Baltimore Colts, defending champions of the National Football League, easily defeated the College All-Stars here tonight at Soldier Field by the score of 29-0 before 70,000 spectators.

Baltimore did all its scoring in the first half.

Play-by-play:

First Period

Baltimore struck for eight points in 89 seconds in the closing four minutes. The Colts got two points on a safety when James' pass from center to Sherer, back to punt, went over his head and rolled out of the end zone. Taseff returned the All Stars' free kick 42 yards to the All Star 38 and Unitas passed to Mutscheller for 33 yards. On the second play Unitas passed to Berry for three yards and a touchdown. Myrha's placekicked conversion was wide. The All Stars' Newman completed an 11 yard pass to Sherer to the Stars 34, but two plays lost 17 and the Stars had to punt. The Colts had the ball on their 25 as the period ended, All Stars 0, Baltimore 8.

Second Period

The Baltimore struck for three more touchdowns, two of them after breaks. One came on a 29-yard pass from Unitas to Mutscheller after Addison recovered a punt fumbled by Billy Stacy on the All Stars' 23. Davis got the other "gift" score, intercepting the first pass thrown by Buddy Humphrey and returning 36 yards for a score. The Colts paraded 81 yards in 13 plays for the next score, Unitas passing to Dupre for 13 yards for the tally. Rechichar converted after each touchdown. The period ended with the All Stars in possession on the 37.

Score All Stars 0, Baltimore 29.

Third Period

Neither team scored, and the Colts threw back one All Star threat. Baltimore's Rechichar missed a 46-yard field goal attempt and then the Stars got a break when Coronado recovered a fumbled punt by Simpson on the Colt's 16. A pass interference penalty moved the Stars to the 8 and a Ptacek - Dowler, pass carried to three. But Taseff intercepted Ptacek's next pass in the end zone and the Colts advanced to the 45 as the period ended All Stars 0, Baltimore Colts 29.

Cards Win, 2-1

ST. LOUIS (UPI)—An 11th-inning pinch-hit single by shortstop Alex Grammas gave the St. Louis Cardinals a 2-1 victory over Los Angeles Friday night.

Los Ang.	000 001 000 00—	1	9 1
St. Louis	000 000 001 01—	2	12 0

Drysdale, Labine (9), McDevitt (11) and Roseboro, Pignatano (8), Gibbon, Stone (8), McDaniel (8) and Smith. Winner — McDaniel (12-11). Loser — Labine (5-10). HRs—Snider, Cunningham.

AMERICAN ASSN.

By The Associated Press

Charleston at Omaha, postponed, rain. T—1:55. A—26,873.

26,873 See Law Defeat Braves, 2-1

Pittsburgh Home Attendance Soars Over One Million

PITTSBURGH (UPI) — Right hander Vernon Law, the Pirates' most successful pitcher this season, recorded his 13th victory on Friday night by beating the Milwaukee Braves, 2-1, before a crowd of 26,873 fans that sent Pittsburgh's paid home attendance soaring over the million mark for the second straight year.

Not even a seven-minute power failure in the fifth inning, when two banks of lights went out could deter Law—the team's top starter — from his well-deserved victory that snapped Milwaukee's six-game winning streak over the Pirates. The season series now stands at two games to four in the Braves' favor.

Elroy Face, ace Pirates reliefer has a 15-0 record overshadowing Law's mark.

The Pirates ripped into the Braves' starter Joey Jay for four singles and their only two runs of the game in the first inning. But that was all the margin Law needed to check Milwaukee on five hits.

Bob Skinner, who had three singles in four trips Friday night, opened the first inning for Pittsburgh with a base hit to left and reached second when Lee Maye booted the ball. Bob Clemente singled home Skinner, stole second and then scored himself on Smoky Burgess' base hit to right. The fourth hit of the inning, a single by Don Hoak, was wasted as Jay got Bill Mazeroski on an infield pop-up to end the inning.

Law, who lost three games earlier this season to Milwaukee, was denied a shutout when the Braves scored their only run in the fourth inning. Hank Aaron started it with a single and moved to second on a fielder's choice. He scored when Maye singled to left.

But after that Law blanked the visitors the rest of the way and at one stretch retired 11 batters in order before issuing his only walk of the game to Eddie Mathews with one out in the ninth.

Law got the final two batters on infield forceouts.

Milwau.	ab	r	h	bi	Pittsbrgh	ab	r	h
Avila 2b	3	0	0	0	Skinner lf	4	1	3
b-Vernon	1	0	0	0	Groat ss	4	0	0
Mathews 3b	3	0	1	0	Clmente rf	4	1	1
Aaron rf	4	1	1	0	Nelson 1b	4	0	0
Adcock 1b	4	0	0	0	Burgess c	3	0	2
Maye lf	3	0	2	1	Hoak 3b	3	0	1
Logan ss	3	0	0	0	Mzeroski 2b	3	0	0
Bruton cf	3	0	0	0	Virdon cf	3	0	0
Crandall c	3	0	1	0	Law p	3	0	0
Jay p	2	0	0	0				
a-Covington	1	0	0	0	Totals	31	2	7
McMahon p	0	0	0	0				
Totals	30	1	5	1				

a-Flied out for Jay in 8th
b-Flied out for Avila in 9th

Milwaukee	000	100	000— 1
Pittsburgh	200	000	00x— 2

E—Maye, Aaron. PO-A—Milwaukee 24-9, Pittsburgh 27-11. LOB — Milwaukee 3, Pittsburgh 5. 2B—Crandall. SB—Clemente.

	ip	h	r	er	bb	so
Jay (L, 4-10)	7	6	2	2	0	3
McMahon	1	1	0	0	0	0
Law (W, 13-7)	9	5	1	1	1	5

U—Venzon, Conlan, Donatelli, Burkhart. T—1:55. A—26,873.

OLD GERMAN SCOREBOARD

You did say Old German?
NATURALLY!

NATIONAL LEAGUE

YESTERDAY'S RESULTS
Chicago 7, San Francisco 5
Pittsburgh 2, Milwaukee 1 (n)
St. Louis 2, Los Angeles 1 (n)
Cincinnati 15, Philadelphia 13 (n-first game)
Cincinnati 5, Philadelphia 4 (n-second game)

STANDING OF THE TEAMS

	W.	L.	Pct.	GB
San Francisco	65	49	.570	—
Los Angeles	63	52	.548	2½

Cubs Cop Fourth Straight, Trim San Francisco, 7 To 5

Ernie Banks Ups Homer Total To 35

Moryn, Long Get Two-Run Belts; Hobbie Fans Ten

CHICAGO (UPI)—Ernie Banks, Walt Moryn and Dale Long each belted two-run homers Friday for a 7-5 Chicago Cubs' victory over the league-leading San Francisco Giants.

It was the Cubs' fourth straight win.

Banks' blast over the left field wall was his 35th of the season and boosted his league - leading runs batted in total to 110 in 113 games.

The homers gave the Cubs a total of 15 in the last four games and the score brought their run production to 42, with 54 hits, in their current hot streak.

The victory went to Glen Hobbie, who struck out 10 batters before he was lifted for pinch-hitter Long in the seventh with the Cubs trailing, 4-3. Moryn knocked his 10th homer in the sixth to score Irv Noren ahead of him and Long got his second pinch homer in two days.

Long hit Sam Jones' first pitch into the right field bleachers with Al Dark on base. Banks homered off reliever Bud Byerly after Jim Marshall was safe on a force play to drive in the final Chicago runs.

Jones, who has won 15 games, took his 11th defeat.

San Fran.	ab	r	h	bi	Chicago	ab	r	h	bi
Davnport lf	4	1	2	1	T. Taylr 2b	3	0	1	0
Mays cf	5	2	2	0	Altman cf	3	0	0	0
McCovey 1b	4	1	3	3	Marshall 1b	3	1	1	0
a-Brandt lf	1	0	1	0	Henry p	0	0	0	0
Cpeda lf-1b	4	0	1	1	Banks ss	4	1	1	2
Kirkland rf	4	0	0	0	Noren lf	4	2	1	0
Spencer 2b	4	0	0	0	Thomson lf	0	0	0	0
Landrith c	3	0	1	0	Moryn rf	4	1	1	2
c-Pagan	1	0	0	0	Walls rf	0	0	0	0
Schmidt c	0	0	0	0	S. Taylor c	1	0	1	1
Bressoud ss	4	1	2	0	Averill c	3	0	0	0
S. Jones p	1	0	0	0	Dark 3b	3	1	0	0
Byerly p	0	0	0	0	Hobbie p	2	0	1	0
d-Alou	1	0	0	0	b-Long 1b	1	1	1	2
G. Jones p	0	0	0	0					
Totals	36	5	12	5	Totals	31	7	8	7

a-Ran for McCovey in 7th
b-Homered for Hobbie in 7th
c-Flied out for Landrith in 8th
d-Struck out for Byerly in 8th

San Francisco	002	010	101— 5
Chicago	010	002	40x— 7

E—T. Taylor, Averill. PO-A—San Francisco 24-12, Chicago 27-13. DP—Spencer, Bressoud and McCovey. LOB—San Francisco 9, Chicago 4. 2B—Noren, Bressoud. HR—McCovey, Long, Banks, Moryn. SB—Mays, Kirkland, Brandt, T. Taylor, S. Jones. SF—Cepeda.

	ip	h	r	er	bb	so
S. Jones (L, 15-11)	6	7	6	6	2	0
Byerly	1	1	1	1	0	0
G. Jones	1	0	0	0	0	1
Hobbie (W, 12-9)	7	10	4	4	3	10
Henry	2	2	1	1	0	2

(G. Jones pitched to 3 batters in 7th).
HBP—by S. Jones 2 (Altman, T. Taylor). WP—Hobbie. U—Smith, Dascoli, Secory, Dixon. T—2:48. A—14,176.

Lights Go Out, Band Plays On

PITTSBURGH (UPI) — The lights went out but the band played on during Friday night's Milwaukee - Pittsburgh game at Forbes Field.

With the Braves at bat in the fifth inning, a power failure knocked out two banks of lights and the umpires immediately called time until repairs could be made.

Meanwhile, a brass band comprised of Pirate rooters gave an impromptu concert for an estimated 30,000 fans for seven minutes until the lights were repaired and the game resumed.

Bisher To Head Football Writers

CHICAGO (AP)—Furman Bisher, sports editor of the Atlanta Journal, Friday was elected president of the Football Writers Assn. of America, succeeding Paul Zimmerman, sports editor of the Los Angeles Times.

Murray Olderman, Newspaper Enterprise Assn., New York, became first vice-president; Jerry Liska, The Associated Press, Chicago, second vice-president; Bert McGrane, Des Moines Register, third vice-president; and Maurice White, Des Moines Tribune, secretary.

Rockingham Park

First Post 2:10 EDT

FIRST—$2,000, cl., 4 & up, 1⅛ m.

Lorenzo	112	Mighty Bull	112
Guarico	112	xPiney Woods	107
Jacket Quest	112	xMountain Holly	107
Jing Jing	112	xBig Patricia	104
Bengal Dancer	112		

SECOND—$2,000, cl., 4 & up, 6 f.

Sir Rarco	114	Inside	107
Kim Shoin	114	Starberry	112
Sea Fighter	112	Emboss	112
Six Bill's	117	xNoble Warrior	109
Bottle	112	Maloge	115

THIRD—$2,300, cl., 4 & up, 6 f.

Sir Alxandr Kaye	112	Scarlet Mon	112
Betsy Cee	112	Willing Warrior	112
Parlayed	109	Ripprella	109
Bullmerized	112	Testing Jet	112

FOURTH—$3,000, al., 2-y, 6 f.

Min's Bud	108	Yesterday	115
xSub Chief	103	a-xColonel Bala	110
Ft. Dodge	117	a-Cuvier Relic	117
Weatherton	117	Sand and Sea	111
Gregory G.	113		

a-Crew entry.

FIFTH—$2,800, cl., 3 & up, 6 f.

Celestino R.	114	Oul Mich	112
Sandusky	110	Blue Jim	116
Fleet Bull	115	xIn The Country	111
Red Cadet	112	Switch Off	107

SIXTH—$2,500, cl., 3-y, 1 1/16 m.

Freighter	112	Wanderlust	112
Sunny R.	106	Swig	112
Red Trouble	112	Foxy Joss	114
Storm Warning 2nd	117	Armistice	111
More Jack	108	Transact	107

SEVENTH—$7,500, handicap, 3 & up, 1 1/16 m.

Tullo	108	Fair Admiral	101
Lady Angora	107	Barroco	118
Evodo	103	Eamohe	108
Longus	107	Motor Line	109

EIGHTH—$2,700, cl., 4 & up, 1 1/16 m.

Corcorice	112	Lady Eternal	104
a-High King	112	Ronald J.	108
xJoyrin	105	a-The Curragh	112
Affton King	114	xRip Road	107
Woodflower	107		

a-Gavegnano-Fortuna entry.

NINTH—$2,300, handicap, 3 & up, 1⅛ m.

Stiletto	117	Spiel	111
Acclaim	108	Cadru	108
Maseamanor	112	Devilment	118
Rhawan	117	Oiseau Rouge	112
Fight Inflation	112		

x—5 lbs. AAC.

Cumberland Cyclists Have Copped 7 National Hill Climbing Titles

Joe Hemmis Is Only Pro Victor; Takes Fourth Point Crown

CHAMP EARNS TROPHY — Joseph William Hemmis, of Cumberland, won the national professional motorcycle hill climbing championship last Sunday in the record-breaking time of 6.74 seconds on the 340-foot Mt. Garfield course in Muskegon, Michigan. He was competing in the national event for the 13th consecutive year. In 1948 Hemmis won the national amateur title at Port Jervis, N. Y. Joe is also the nation's leading point scorer this year with 119 markers. He copped this honor for the fourth time in six years. Hemmis is shown above with the handsome trophy he won on the shores of Lake Michigan in the 18th annual hill climb in which 13 pros from the U. S. and Canada participated.

Cumberlanders have won seven national motorcycle hill climbing championships in 14 years but Joseph William Hemmis, B&O railroad clerk, became the first local rider to capture the professional crown when he finished in first place in the 18th annual test last Sunday at Muskegon, Michigan.

Prior to this year the six championships won by Cumberlanders were in Class B or amateur competition.

Clarence W. "Tan" Hemmis, father of Joe, was the first local slant rider to annex national honors at Muskegon in 1946. Now a resident of Pittsburgh, "Tan" was a Harley-Davidson dealer for twenty years with headquarters at First Street and Virginia Avenue.

Herbert Fletcher, who now resides near Washington, D. C., was the 1947 winner.

In 1948 the Hemmis Brothers, Joseph and Clarence, better known as "Tee," who now resides in Baltimore, scored a "double" by copping both Class B contests at Port Jervis, N. Y.

Cosgrove Wins Pair

Clement "Buddy" Cosgrove put Cumberland in the spotlight for the fourth straight year when he swept both Class B events in 1949 at Muskegon.

The closest local riders came to winning in the past nine years were a pair of seconds by Jimmy Raupach at Muskegon in 1952 and second place finishes by Joe Hemmis in Class A in 1952 and 1956.

The Hemmis family is credited with winning four of the national titles. Joe, who will observe his 31st birthday on August 18, has scored twice — as an amateur in 1948 and as a professional in 1959.

Injured Winning Title

Last Sunday, Joe cracked the national record with a 6.74 seconds performance. This feat was accomplished on a 340-foot sodded runway with a 65 per cent grade. In winning the title Hemmis suffered a badly bruised and swollen left hand the result of turning his machine on its side to avoid striking trees after he had scaled the top of Mt. Garfield traveling at terrific speed.

Charley Jacob, of Bangor, Pa., was runner-up in 7.00, followed by the veteran Howard Mitzel, York, Pa. (7.14), Kenneth Hattan, Woodbridge, Ont., Canada, fourth (7.22) and Willard Bryan, Groveport, Ohio, fifth (7.35).

Cops 4th Point Crown

Commencing in 1947, Joe Hemmis has participated in 13 consecutive national meets at Muskegon, Mich.; York, Pa.; Laconia, N. H.; Bethlehem, Pa., and Port Jervis, N. Y., and he has finished "in the money" every year.

This, he considers his greatest year on the motorcycle hill climbing circuit as he won the national point scoring title for the fourth time in six years (1954, 1955, 1958 and 1959), copped 20 first places in 25 events in 22 different cities and hung up nine new hill records at Frederick, Md.; Johnstown, Williamsport and Washington, Pa.; Hornell, Rochester and Utica, N. Y.; East Palestine, Ohio, and Muskegon, Mich.

Runs True To Form

A coincidence is that the top three point scorers in the nation this year finished in that order in the national professional hill climbing contest. Hemmis rolled up 119 points, Jacob was second with 88 and Mitzel finished third with 71.

For the past five years, Hemmis has been successful with an English Triumph motor. He rode Harley-Davidson machines prior to that.

Aussies Held Even By India

CHESTNUT HILL, Mass. (UPI)—Australian Neale Fraser checked India's Davis Cup upset bid whipping Premjit Lall, 10-8, 6-4, 6-1, Friday after Indian Ramanathan Krishnan opened the interzone series by upsetting Aussie Rod Laver, 6-1, 6-4, 8-10, 6-4, at Longwood Cricket Club.

The powerful Krishnan placed Australia's Davis Cup campaign in a purely temporary jeopardy when his easy victory over Laver marked the first time the Down Under delegation has been behind in five preliminary cup conquests.

Krishnan and Lall will pair to meet an Australian doubles team, probably Mal Anderson and Fraser, Saturday and a pair of singles matches Sunday will complete the interzone matches.

The teams were competing for the right to challenge the cup-holding United States squad at Forest Hills, N.Y., Aug. 28-30.

Reach Finals

TORONTO (AP) — Mrs. Bruce McGhie of New York and defending champion Marlene Stewart Streit of Toronto Friday gained the final round of the Canadian Women's Open Golf Championship. The New Yorker trounced Mrs. Mary Jane McCarter of Toronto, 6 and 4. Mrs. Streit eliminated Mrs. Marley Spearman of England, 5 and 3.

Legion Plans Regional At College Park

Five Teams To Vie In Games Next Week

COLLEGE PARK, Md. (AP)—The defending champion and four other teams will play in the National American Legion Junior Baseball Regional Championship Playoffs Aug. 19-23 on the University of Maryland campus.

The national commissioner of the program, former Philadelphia Athletics pitcher Lou Brissie, said the defending champions of Washington Gas Light Post No. 44 will play in the first game at 10 a.m. Wednesday meeting the Laurence Roberts Post No. 21 of Wilmington, Del.

The District of Columbia champions, managed by Harry Jacobs of Falls Church, Va., are undefeated in this year's tournament play. The Wilmington team is managed by Walter Sylvester.

The second game opening day, at 2:30 p.m., will pit the Maryland champion and the West Virginia titlist.

West Virginia's team is Parkersburg Post No. 15 which will be playing in the regional for the first time. The squad managed by Bernie Deem has a 33-8 record. Greenbelt Post No. 136, managed by Ed Leffson, is competing in its second regional having also won the state championship last year.

The fifth team in the double elimination tournament is a Canal Zone squad from Panama. With a first round bye, Panama will play the winner of the opening game at 10 a.m. Thursday.

The loser of the Delaware-D.C. game will meet the loser of the West Virginia-Maryland game at 2:30 p.m. Thursday. Then doubleheaders will be played at 10 and 2:30 daily until four of the five teams have lost two games.

Tournament Director John W. Sloan said one important rule change has been made to protect the young pitchers. "No player may pitch more than 12 innings or make more than three appearances in combining the total of any three-day calendar period," he said.

Yesterday's Scratches

By The Associated Press

ATLANTIC CITY

1—Star Toy, Nita's Joy, Sweet Countess, Pearliwhirl. 2—Gang News, Belcomo, Colonel Arcey. 6—Greek Discovery. 8—ETO General.

ROCKINGHAM PARK

1—Socinus, Jeanne Bliss, Littler Bug, Ceylon Pearl. 2—Inside. 3—Babbie Through, Suzie Wong, Flattery, Fair Dame, Little Marcia. 4—Tutor, Maid O' Athens, El Qued, Gang Fox. 5—Little Romeo, Mel's Dream, Woozi Flyer. 6—I Hope. 7—Umdoodyed, Nattili, McDermott, Weathermoney, Des Plaines, Cuvier Boy, Ronald J. 8—Cloudy Eight, Chasmarada, Hit and Run, Mousy B.

SARATOGA

2—Toddling Town. 3—Mingrelian, Tapis. 5—Bureaucracy. 6—Goshen. 8—New Holland, Turpitude. 9—Threep, Petite Renee.

CHARLES TOWN

1—Bold Ops, Riversee, Queen O' Hampton, Hot Snack. 2—Mr. A. T., Docsena, Hebe, Trojan Queen, Disc Jockey. 3—Nimble Baby, Ordered, Haste Countess, Elk Garnde. 4—Slider, Hillside Miss, Bill Pac, Hasteville Jr. 4—Gypsy Blue, Gold Bauble, Commotion, Miss Charm. 6—Missy-Snippy. 7—Going Good. 8—Red Coat, Coronel. 9—Carolina Rex, Wis-Bea, Miss Theil, Up.

Elkins Plays In Moorefield

All-Stars Seek Pennant Sunday

Moorefield needs one more victory to capture the pennant in the Mountain State Baseball League and the All-Stars from Hardy County hope to reach that goal when they play Elkins for the first time on Sunday at 2 p. m., EST.

The South Branch tossers have reeled off ten wins in a row and now lead the league by 3½ games with four games left to play. Belington and Century are tied for second place.

Remaining games on Moorefield's schedule show two contests with Elkins and a like number with Franklin's Merchants.

In the ten games played to date, Moorefield has scored 118 runs, an average of eleven a game and has held the opposition to two runs per contest. Harold Mongold paces the hurlers with five wins, Gordon Raines had four victories to his credit and Randall Raines is 1-0.

Other games on tap for tomorrow are Belington at Mill Creek, Century at M.S.P., and Franklin at Moatsville in a doubleheader.

Last week Moorefield belted Moatsville, 24-1, Belington edged the Century Miners, 9-8, Franklin surprised Elkins, 5-2, with Ed Wimer decisioning John Teets, and the Mill Creek Volunteers trimmed Medium Security Prison of Huttonsville, 14-1.

The latest standings of the league teams:

	W.	L.	Pct.
Moorefield	10	0	1.000
Belington	7	4	.635
Century	7	4	.636
Franklin	5	4	.556
Elkins	6	5	.545
Mill Creek	6	6	.500
M. S. Prison	2	10	.167
Moastville	0	10	.000

Saratoga Entries

FIRST POST 2 PED

FIRST—$3,200, cl., 3 up, 1 m.

Gal Rou'E	115	Battle Man	115
Gregory K.	115	a-B'dy Wilson	115
Gustavius	117	Winged Way	110
Royal Savage	115	Dear Junior	115
Hay Loft	115	Alamo	110
Alateady	111	a-Nagaina	

a-Christmas and Carr entry

SECOND—$4,000, al., 2, 6 f.

Affectation	117	Zara Zee	114
Parasol Doll	114	Claque	117
Loody Doody	117	Natalma	117
Flying Fish	117	Samphire	117

THIRD—$3,800, cl., 4 up, abt 2 m.

a-Hill Tie	142	Mizban	152
Hindrance	141	Sinn Feiner	145
Chicago 2nd	144	a-Real Fancy	148
b-Rotal	142	b-N'vy Fighter	152

a-McKnight and Randolph entry
b-Dudley entry

FOURTH—$3,700, maid., 3, 7 f.

En Medio	122	Alsvider	122
Joshua's Horn	122	Royal G'nilet	122
Marcus 2nd	122	Dark Viking	122
Staysail 2nd	122	Coroebus	122
Sailing	117	Sheilas Gem	122

FIFTH—$5,000, al., 3 up, 6 f.

Egotistical	120	Viscount	120
Arnica	117	Phaeton	120
Missile	120	St. Amour 2nd	117

SIXTH—$50,000, added, The Saratoga Hnd., 3 up, 1⅛ m.

Colonenst	109	Plion	115
Bald Eagle	120	Ambehaving	108
Pop Corn	110	Amerigo	122
Grey Monarch	111		

SEVENTH—$4,000, al., 2, 6 f.

Tasma	114	Stretch Drive	114
xBellina	109	B. Hunt	117
Space Happy	117	F'r and Windy	114
Reco'mendation	117	Moonshine Hill	117

EIGHTH—$4,500, al., 3, 6 f.

Sauchrie	108	Mark the Way	116
Blue Wind Boy	119	Seven Corners	122
Prince's Gem	116	Moon Again	122
Hoist Away	113	Jet Fuel	116

NINTH—$3,500, cl., 3 up, 1⅛ m.

Teri Ellen	111	Vet's Boy	116
Boone Blaze	117	Our William	115
K'tucky Roman	116	xCh'okee Chief	106
Paint Brush	116	a-G'k Admiral	119
a-Saratoga Pete	119	Priscilla C.	108

a-Issaris entry

x—5 lbs. AAC.

Mike Souchak Snatches Lead In Motor City

Arnold Palmer's 135 Is Three Shots Back

DETROIT (AP) — The early pacesetters wilted in the 90-degree heat Friday and burly Mike Souchak came out of nowhere with a blistering 63 that equalled the course record and gave him the halfway lead in the $25,000 Motor City Open Golf Tournament.

Souchak's 132 total gave him a three-stroke lead over Arnold Palmer.

Hitting 16 greens in regulation and using only 26 putts, the former Duke University football player gave the Meadowbrook Country Club course its worst beating in a decade.

Not since Bob Hamilton fired an eight-under-par 63 back in 1949 has such an assault been made. Byron Nelson first established the Meadowbrook mark in 1946.

First round leader Mason Rudolph, Dow Finsterwald and Frank Stranhan, who trailed Rudolph by a single stroke, all went over par Friday as the field of 148 reached the cutdown stage.

Rudolph from Clarksville, Tenn., faded to a 75 while Finsterwald and Stranahan were going around the 6,616-yard layout in 73.

Souchak banged in seven birdies and an eagle. The only time he went over par was when his second shot sailed over the 16th green and into a trap. Souchak needed five strokes to get down on this par-four hole.

Palmer nailed down second place with a sizzling 66 after an opening round 69, for a 36-hole total of 135 that left him three strokes behind Souchak.

Rudolph's 75 left him even with par at 142 and 10 strokes off the pace. Finsterwald and Stranahan were at 141.

VFW Capture Series Opener

Beats Toy Shop By Score Of 4-3

Manager Earl Drenning's V. F. W. tossers drew first blood in the battle for the championship of the Rec High School Baseball League by nosing out the Toy Shop in the opener of the best-of-three game title series yesterday at Stitcher Field by the score of 4-3.

The Vets put the game on ice in the top of the fifth by scoring twice to overcome a 3-2 lead. Allan Stevenson singled home the tying marker after Mike Clark was safe on an error and advanced to second and "Buck" Whiteman squeezed over what proved to be the deciding tally.

Only seven hits were made in the contest—four by the Vets and three by the Toy Shop. Roger Growden pounded a triple and double and Jack Weltman and Stevenson garnered singles for the first half champions. Gary Henry contributed a two-run single during the Toy Shop's three-run rally in the fourth frame. Puffenberger and Shipway had the other hits for the losing team.

"Butch" Bosley, losing pitcher, struck out six while Stevenson whiffed four.

The second game of the series is billed for Monday at Fort Hill Field at 6:15 p. m. Score:

VFW	010	120	0— 4 4 4
Toy Shop	000	300	0— 3 3 4

A. Stevenson and C. Kean, B. Bosley and B. Cross.

Big Bill's Big Years

FOREST HILLS, N. Y. (UPI)—Bill Tilden won the U. S. national singles tennis championship six straight times, 1920 through 1925.

Atlantic City Entries

FIRST POST 2 PED

FIRST—$3,100, cl., 3, 7 f.

Two Star Final	107	Buhr	107
Jo's Alibi	115	Baton Bleu	110
Oil Heiress	107	Fresh Up	112
Snokapi	110	xQu'n Mother	105
Mainrock	112	Buck's Star	112
Stacked	110	xF'th D'n Red	110
Green Leader	112	Plum Nelly	113
Carrie Lee	107	Main Line Joe	115

SECOND—$3,400, cl., 4 up, 6 f.

Jutland	115	Jet Mark	110
History Book	117	Wassail	115
Bicky L.	117	Check Artist	110
Dr. Robert	115	xRogerio	114
Lucky Fifteen	119	Colonel Art	117
Stratmat	121	Landrover	114
Evening Tempo	121	Bremerton	112
Homus	117	Cortam	112

THIRD—$3,100, cl., 4 up, 1 1/16 m.

Lateish	116	Guardian 2nd	116
Red Arrow	113	Midpassage	113
Blue Boy	113	Royal Pen	113
Rohan	116	Tribunal	122

FOURTH—$4,000, al., 3, 6 f.

San Sebastian	115	Just Linda	115
Class Dinner	115	Becky Blyn	115
Mira Ceti	115	a-Princess M'n	115
Patsy Kelly	115	a-Gentle T'ch	115
Grey Treasure	115		

a-Elmendorf and Burch entry

FIFTH—$4,500, al., 2, 6 f.

Gayland	118	xxPrince Quill	105
Blue Jay	112	Star Milkman	112
Fairlawn Rocky	112	Retrola	112
Carrollton	118	Dress Up	114

SIXTH—$5,000, al., 3, 7 f.

a-Secret Valley	106	Yes You Will	114
Geechee Lou	112	b-Smoothly	112
b-Bullys Kin	114	Im Willing	114
a-Susita	106	Quiz Briar	117
Flt C'mander	111	Noble Sel	
Royal Dazzler	117		

a-Hennebry and Denny entry
b-Rice entry

SEVENTH — $25,000 added, Philadelphia Turf Hnd., Stakes, 3, 1 1/16 m.

Dark Tale	110	Ram	111
a-Monte Carlo	125	Minsing	106
My Hour 2nd	110	Volcanite	111
Ch'ce It Tony	108	a-Lf'l Fella	123
King Grail	111		

Hecht and Jaclyn Stable entry

EIGHTH—$4,500, cl., 4 up, 7 f.

Noble Drake	112	Breezy Night	114
Sir Kenny	114	Evelyn Miss	111
Up At Dawn	114	Pildoron	114
Lord Gregor	116	Brilliant Speed	114
Natagar	110		

x—5 lbs.; xx—7 lbs. AAC.

Tom Thumb Sets Record At Saratoga

Beats Tick Tock By Seven Lengths

SARATOGA SPRINGS, N.Y. (UPI)—Tom Thumb, recovering from a slow start, set a Saratoga record of 1:22 4-5 for seven furlongs Friday while winning the $29,200 American Legion Handicap.

Going postward as an 11-1 choice, Tom Thumb beat favored Tick Tock by seven lengths while clipping a fifth of a second off the old mark set by Sport Page in 1950.

Discard was three-quarters of a length back of Tick Tock for third place and a length ahead of Besomer.

Tom Thumb, with Jockey Eldon Nelson aboard, was in sixth place after a quarter-mile, but then picked up speed. Nelson moved the 4-year-old son of Tom Fool in front entering the stretch and extended a length lead to seven at the finish.

It was the first stakes victory of the year for the bay gelding. His prize money of $18,680 earned in the American Legion eclipsed the total of $14,720 won in 10 previous starts.

Tom Thumb paid $23.30, $8.30 and $4.90 for his third triumph. Tick Tock returned $3.20 and $2.80, and Discard $4.70.

Clifton Van Roby Wins CCC Tourney

Clifton Van Roby won the Twilight Tournament held yesterday by the Men's Golf Association at the Cumberland Country Club with a net score of 34-2—32.

Tied for the runner-up spot were Lester Deneen 46-12—34 and L. W. Brown 38-4—34.

Five players were deadlocked for fourth place, as follows: Dr. Donald Grove 41-6—35, George Bottorf 39-4—35, David Klein, 39-4—35, Harry White 38-3—35 and Capt. R. A. Clarke 43-8—35.

Forty-four members participated.

Players with flags on par three holes were Harold Marx on No. 1 and Bob Davis on No. 6.

Today's Selections

SARATOGA

1—Royal Savage, Gregory K., Battle Man.
2—Claque, Natalma, Parasol Doll.
3—Navy Fighter, Real Fancy, Mizban.
4—Coroebus, Staysail 2nd, Marcus 2nd.
5—Viscount, Egotistical, Missile.
6—Bald Eagle, Amerigo, Plion.
7—Fair and Windy, Space Happy, Recommendation.
8—Mark The Way, Seven Corners, Blue Wind Boy.
9—Vet's Boy, Boone Blaze, Our William.

BEST BET — Bald Eagle.

ATLANTIC CITY

1—Jo's Alibi, Snopaki, Baton Bleu.
2—Lucky Fifteen, Evening Tempo, Check Artist.
3—Midpassage, Guardian 2nd, Tribunal.
4—Becky Blyn, Just Linda, Gentle Touch.
5—Retrola, Gaylad, Prince Quill.
6—Royal Dazzler, Quiz Briar, Noble Sel.
7—Li'l Fella, Monte Carlo, King Grail.
8—Up At Dawn, Lord Gregor, Pildoron.

BEST BET — Li'l Fella.

CHARLES TOWN

1—Princess Sarto, No Trouble, Argumentative.
2—Ball Hawk, Lethnot, Tintern.
4—Slider, S.S. Djeddah, Bold Relic.
5—Lying Admiral, Possess, Hillside Miss.
6—Beau Priam, Postal, Gentle Siam.
7—Viking Victory, Compass, Alter Ego.
8—Dr. Quack, Wise Discovery, Sibling.
9—Lone Star, Blue Dare, Gem Beau.

BEST GET — Beau Priam.

ROCKINGHAM

1—Mountain Holly, Guarico, Jing Jing.
2—Sir Rarco, Bottle, Sea Fighter.
3—Sir Alxandr Kaye, Testing Jet, Willing Warrior.
4—Cuvier Relic, Weatherton, Yesterday.
5—Boul Mich, Sandusky, Blue Jim.
6—Armistice, Swig, Storm Warning 2nd.
7—Barroco, Eamohe, Motor Line.
8—Affton King, The Curragh, Woodflower.
9—Devilment, Oiseau Rouge, Fight Inflation.

BEST BET — Cuvier Relic.

Charles Town Entries

FIRST POST 2 PED

FIRST—$1,000, cl., 4 up, 7 f.

xArgumentative	109	No Trouble	114
Pot Shot	115	Rock Romance	114
xStubble	109	xKilauea	109
xQuarrel	109	xSpherical	109
xBrown Night	114	xNight Bride	109
Dapper Dolly	119	Number Please	114
xPrincess Sarto	114	xLady Doris	109

SECOND—$1,200, cl., 4 up, 1⅛ m.

Roman Count	116	xTintern	111
xUp	114	xPat and Equi	106
xLaurnie	111	Metaxa	116
Lethnot	119	Pita	114
North Eternal	116	Hopalong John	116
Ball Hawk	116	xOsophar	114
xSpace Ace	111	Rough Briars	116

THIRD—$1,000, cl., 4 up, abt 7 f.

Hurry	119	Butterbur	114
In The Brig	114	Hope Marie	119
xYew Spring	109	xThy Delight	114
Larking Niz	119	North Sun	114
xFast Melody	109	xKahn Morean	109
Zaggity	114	Ocean Meadow	114
xElbie Nickel	114	Lily's Gal	114

FOURTH—$1,000, cl., 4 up, abt 7 f.

Pound Foolish	111	Bold Relic	116
S. S. Djeddah	116	Slider	116
Hawk Man	119	Jody Joseph	116
xCome On Fred	114	Troic	116
Hasteville Jr	116	xRobot 2nd	111
Chin Wag	111	Easter Bunny	111
Rugby Road	119	Broom Party	116

FIFTH—$1,000, cl., 4 up, abt 7 f.

Lying Admiral	119	xPossess	111
Next To Closing	111	xBill Pac	114
High Vision	111	xBoychik	111
Dark Buster	119	Fleet Chief	116
Hillside Miss	111	Lawfull Tip	114
Deep River	116	Black Blink	116
xPeter's Joy	114	xQuartre Pass	114

SIXTH—$2,000, cl., 4 up, abt 4½ f.

Miss Williams	111	xPostal	111
xFirst Pie	109	Beau Priam	116
xHill Too Gem	103	Gentle Slam	114

SEVENTH—$1,200, cl., 4 up, 6½ f.

Papa Tony	119	Viking Victory	119
Tara's Hall	113	xMiss Charm	109
xBrother Max	108	Merryfield	114
xBlack Deuce	114	Compass	116
Lee's Heart	108	xAlier Ego	111
xShiolah	106	Flying Bid	116
State Express	116	Dukes Reward	119

EIGHTH—$1,500, cl., 3, 1 1/16 m.

Red Leaf	111	Mr. Harmony	116
a-Lady Rippey	111	xSibling	112
xDr. Quack	114	Hunter's Bay	114
Iolanthe	111	xDevil's Man	108
Tina Bay	114	a-Wise Discovery	116
xLady Oxford	112		

a-Audley Farm & Campbell entry.

NINTH—$1,200, cl., 4 up, 1⅛ m.

Blue Dare	116	xLadd	111
Bachelor Al	116	Fresh Gal	111
xCircle Baby	106	Gem Beau	122
Sir Adrian	116	xPasta Fazuli	112
Wis-Bea	116	xLord Sheffield	111
Groton Boy	116	xSun Dolores	109
Lone Star	116	Marilu Dorsett	114

x—5 lbs. AAC.

GAMES TODAY AND SUNDAY

Baseball:

TODAY

HOT STOVE LEAGUE
6:00—Lions vs. Cumberland Optimists (Penn Avenue Field)
8:00—Jaycees vs. Rotary Club (Penn Avenue Field)

LITTLE LEAGUE
2:00—Greenbelt (Md.) Tigers vs. Phillies of Cumberland Dapper Dan League (Constitution Park).

LEITH BENEFIT GAME
7:00—Umpires vs. managers of Hot Stove League and Dapper Dan Little League teams (Penn Avenue Field).

SUNDAY

PEN-MAR LEAGUE
2:30—Flintstone at Wellersburg.
2:30—Hyndman at Grantsville.
2:30—Salisbury at Mt. Savage.
2:30—Barrelville at Centerville.

HAMPSHIRE COUNTY LEAGUE
(Games at 2:00 EST)
Timber Ridge at Kirby.
Slanesville at Gore.
Capon Bridge at Junction.
Augusta at Springfield.

American Football League Is Formed, Six Get Franchises

CHIAGO (UPI) — A second professional football league, to be called the American Football League, was officially formed Friday night and franchises were announced for six cities.

Lamar Hunt of Dallas, Tex., announced that teams would be formed in Dallas, Houston, Minneapolis-St. Paul, Denver, New York and Los Angeles.

Hunt said Barron Hilton son of hotel magnate Conrad N. Hilton, would head the Los Angeles franchise.

Hunt, the founder of the league, said it planned to begin its first full schedule of play in 1960.

Hunt said the league might expand to eight teams, with the other two coming from Seattle, Buffalo, San Francisco, Miami or Kansas City. It was also reported

Cubs Cop Fourth Straight, Trim San Francisco, 7 To 5

Ernie Banks Ups Homer Total To 35

Moryn, Long Get Two-Run Belts; Hobbie Fans Ten

CHICAGO (UPI)—Ernie Banks, Walt Moryn and Dale Long each belted two-run homers Friday for a 7-5 Chicago Cubs' victory over the league-leading San Francisco Giants.

It was the Cubs' fourth straight win.

Banks' blast over the left field wall was his 35th of the season and boosted his league - leading runs batted in total to 110 in 113 games.

The homers gave the Cubs a total of 15 in the last four games and the score brought their run production to 42, with 54 hits, in their current hot streak.

The victory went to Glen Hobbie, who struck out 10 batters before he was lifted for pinch-hitter Long in the seventh with the Cubs trailing, 4-3. Moryn knocked his 10th homer in the sixth to score Irv Noren ahead of him and Long got his second pinch homer in two days.

Long hit Sam Jones' first pitch into the right field bleachers with Al Dark on base. Banks homered off reliever Bud Byerly after Jim Marshall was safe on a force play to drive in the final Chicago runs.

Jones, who has won 15 games, took his 11th defeat.

San Fran.	ab	r	h	bi	Chicago	ab	r	h	bi
Davnport lf	4	1	2	1	T. Taylr 2b	3	0	1	0
Mays cf	5	2	2	0	Altman cf	3	0	0	0
McCovey 1b	4	1	3	3	Marshall 1b	3	1	1	0
a-Brandt lf	1	0	1	0	Henry p	0	0	0	0
Cpeda lf-1b	4	0	1	1	Banks ss	4	1	1	2
Kirkland rf	4	0	0	0	Noren lf	4	2	1	0
Spencer 2b	4	0	0	0	Thomson lf	0	0	0	0
Landrith c	3	0	1	0	Moryn rf	4	1	1	2
c-Pagan	1	0	0	0	Walls rf	0	0	0	0
Schmidt c	0	0	0	0	S. Taylor c	1	0	1	1
Bressoud ss	4	1	2	0	Averill c	3	0	0	0
S. Jones p	1	0	0	0	Dark 3b	3	1	0	0
Byerly p	0	0	0	0	Hobbie p	2	0	1	0
d-Alou	1	0	0	0	b-Long 1b	1	1	1	2
G. Jones p	0	0	0	0					
Totals	36	5	12	5	Totals	31	7	8	7

a-Ran for McCovey in 7th
b-Homered for Hobbie in 7th
c-Flied out for Landrith in 8th
d-Struck out for Byerly in 8th

San Francisco	002	010	101— 5
Chicago	010	002	40x— 7

E—T. Taylor, Averill. PO-A—San Francisco 24-12, Chicago 27-13. DP—Spencer, Bressoud and McCovey. LOB—San Francisco 9, Chicago 4. 2B—Noren, Bressoud. HR—McCovey, Long, Banks, Moryn. SB—Mays, Kirkland, Brandt, T. Taylor, S. Jones. SF—Cepeda.

	ip	h	r	er	bb	so
S. Jones (L, 15-11)	6	7	6	6	2	0
Byerly	1	1	1	1	0	0
G. Jones	1	0	0	0	0	1
Hobbie (W, 12-9)	7	10	4	4	3	10
Henry	2	2	1	1	0	2

(G. Jones pitched to 3 batters in 7th).
HBP—by S. Jones 2 (Altman, T. Taylor). WP—Hobbie. U—Smith, Dascoli, Secory, Dixon. T—2:48. A—14,176.

Lights Go Out, Band Plays On

PITTSBURGH (UPI) — The lights went out but the band played on during Friday night's Milwaukee - Pittsburgh game at Forbes Field.

With the Braves at bat in the fifth inning, a power failure knocked out two banks of lights and the umpires immediately called time until repairs could be made.

Meanwhile, a brass band comprised of Pirate rooters gave an impromptu concert for an estimated 30,000 fans for seven minutes until the lights were repaired and the game resumed.

Bisher To Head Football Writers

CHICAGO (AP)—Furman Bisher, sports editor of the Atlanta Journal, Friday was elected president of the Football Writers Assn. of America, succeeding Paul Zimmerman, sports editor of the Los Angeles Times.

Murray Olderman, Newspaper Enterprise Assn., New York, became first vice-president; Jerry Liska, The Associated Press, Chicago, second vice-president; Bert McGrane, Des Moines Register, third vice-president; and Maurice White, Des Moines Tribune, secretary.

Rockingham Park

First Post 2:10 EDT

FIRST—$2,000, cl., 4 & up, 1⅛ m.

Lorenzo	112	Mighty Bull	112
Guarico	112	xPiney Woods	107
Jacket Quest	112	xMountain Holly	107
Jing Jing	112		
Bengal Dancer	112	xBig Patricia	104

SECOND—$2,000, cl., 4 & up, 6 f.

Sir Rarco	114	Inside	107
Kim Shoin	114	Starberry	112
Sea Fighter	112	Emboss	112
Six Bill's	117	xNoble Warrior	109
Bottle	112	Maloge	115

THIRD—$2,300, cl., 4 & up, 6 f.

Sir Alxandr Kaye	112	Scarlet Mon	112
Betsy Cee	112	Willing Warrior	112
Parlayed	109	Ripprella	109
Bullmerized	112	Testing Jet	112

FOURTH—$3,000, al., 2-y, 6 f.

Min's Bud	108	Yesterday	115
xSub Chief	103	a-xColonel Bala	110
Ft. Dodge	117	a-Cuvier Relic	117
Weatherton	117	Sand and Sea	111
Gregory G.	113		

a-Crew entry.

FIFTH—$2,800, cl., 3 & up, 6 f.

Celestino R.	114	Oul Mich	112
Sandusky	110	Blue Jim	116
Fleet Bull	115	xIn The Country	111
Red Cadet	112	Switch Off	107

SIXTH—$2,500, cl., 3-y, 1 1/16 m.

Freighter	112	Wanderlust	112
Sunny B.	106	Swig	112
Red Trouble	112	Foxy Joss	114
Storm Warning		Armistice	111
2nd	117	Transact	107
More Jack	108		

SEVENTH—$7,500, handicap, 2 & up, 1 1/16 m.

Tullo	108	Fair Admiral	101
Lady Angora	107	Barroco	118
Evodo	103	Eamohe	118
Longus	107	Motor Line	109

EIGHTH—$2,700, cl., 4 & up, 1 1/16 m.

Cercorice	112	Lady Eternal	104
a-High King	112	Ronald J.	108
xJoyrin	105	a-The Curragh	112
Affton King	114	xRip Road	107
Woodflower	107		

a-Gavegnano-Fortuna entry.

NINTH—$2,300, handicap, 3 & up, 1⅛ m.

Stiletto	117	Spiel	111
Acclaim	108	Cadru	108
Maseamanor	112	Devilment	112
Bhawan	117	Oiseau Rouge	112
Fight Inflation	112		

b-5 lbs. AAC.

Cumberland Cyclists Have Copped 7 National Hill Climbing Titles

Joe Hemmis Is Only Pro Victor; Takes Fourth Point Crown

Cumberlanders have won seven national motorcycle hill climbing championships in 14 years but Joseph William Hemmis, B&O railroad clerk, became the first local rider to capture the professional crown when he finished in first place in the 18th annual test last Sunday at Muskegon, Michigan.

Prior to this year the six championships won by Cumberlanders were in Class B or amateur competition.

Clarence W. "Tan" Hemmis, father of Joe, was the first local slant rider to annex national honors at Muskegon in 1946. Now a resident of Pittsburgh, "Tan" was a Harley-Davidson dealer for twenty years with headquarters at First Street and Virginia Avenue.

Herbert Fletcher, who now resides near Washington, D. C., was the 1947 winner.

In 1948 the Hemmis Brothers, Joseph and Clarence, better known as "Tee," who now resides in Baltimore, scored a "double" by copping both Class B contests at Port Jervis, N. Y.

Cosgrove Wins Pair

Clement "Buddy" Cosgrove put Cumberland in the spotlight for the fourth straight year when he swept both Class B events in 1949 at Muskegon.

The closest local riders came to winning in the past nine years were a pair of seconds by Jimmy Raupach at Muskegon in 1952 and second place finishes by Joe Hemmis in Class A in 1952 and 1956.

The Hemmis family is credited with winning four of the national titles. Joe, who will observe his 31st birthday on August 18, has scored twice — as an amateur in 1948 and as a professional in 1959.

Injured Winning Title

Last Sunday, Joe cracked the national record with a 6.74 seconds performance. This feat was accomplished on a 340-foot sodded runway with a 65 per cent grade. In winning the title Hemmis suffered a badly bruised and swollen left hand the result of turning his machine on its side to avoid striking trees after he had scaled the top of Mt. Garfield traveling at terrific speed.

Charley Jacob, of Bangor, Pa., was runner-up in 7.00, followed by the veteran Howard Mitzel, York, Pa. (7.14), Kenneth Hattan, Woodbridge, Ont., Canada, fourth (7.22) and Willard Bryan, Groveport, Ohio, fifth (7.35).

Cops 4th Point Crown

Commencing in 1947, Joe Hemmis has participated in 13 consecutive national meets at Muskegon, Mich.; York, Pa.; Laconia, N. H.; Bethlehem, Pa., and Port Jervis, N. Y., and he has finished "in the money" every year.

This, he considers his greatest year on the motorcycle hill climbing circuit as he won the national point scoring title for the fourth time in six years (1954, 1955, 1958 and 1959), copped 20 first places in 25 events in 22 different cities and hung up nine new hill records at Frederick, Md.; Johnstown, Williamsport and Washington, Pa.; Hornell, Rochester and Utica, N. Y.; East Palestine, Ohio, and Muskegon, Mich.

Runs True To Form

A coincidence is that the top three point scorers in the nation this year finished in that order in the national professional hill climbing contest. Hemmis rolled up 119 points, Jacob was second with 88 and Mitzel finished third with 71.

For the past five years, Hemmis has been successful with an English Triumph motor. He rode Harley-Davidson machines prior to that.

CHAMP EARNS TROPHY — Joseph William Hemmis, of Cumberland, won the national professional motorcycle hill climbing championship last Sunday in the record-breaking time of 6.74 seconds on the 340-foot Mt. Garfield course in Muskegon, Michigan. He was competing in the national event for the 13th consecutive year. In 1948 Hemmis won the national amateur title at Port Jervis, N. Y. Joe is also the nation's leading point scorer this year with 119 markers. He copped this honor for the fourth time in six years. Hemmis is shown above with the handsome trophy he won on the shores of Lake Michigan in the 18th annual hill climb in which 13 pros from the U. S. and Canada participated.

Aussies Held Even By India

CHESTNUT HILL, Mass. (UPI)—Australian Neale Fraser checked India's Davis Cup upset bid whipping Premjit Lall, 10-8, 6-4, 6-1, Friday after Indian Ramanathan Krishnan opened the interzone series by upsetting Aussie Rod Laver, 6-1, 6-4, 8-10, 6-4, at Longwood Cricket Club.

The powerful Krishnan placed Australia's Davis Cup campaign in a purely temporary jeopardy when his easy victory over Laver marked the first time the Down Under delegation has been behind in five preliminary cup conquests.

Krishnan and Lall will pair to meet an Australian doubles team, probably Mal Anderson and Fraser, Saturday and a pair of singles matches Sunday will complete the interzone matches.

The teams were competing for the right to challenge the cup-holding United States squad at Forest Hills, N.Y., Aug. 28-30.

Reach Finals

TORONTO (AP) — Mrs. Bruce McGhie of New York and defending champion Marlene Stewart Streit of Toronto Friday gained the final round of the Canadian Women's Open Golf Championship. The New Yorker trounced Mrs. Mary Jane McCarter of Toronto, 6 and 4. Mrs. Streit eliminated Mrs. Marley Spearman of England, 5 and 3.

Legion Plans Regional At College Park

Five Teams To Vie In Games Next Week

COLLEGE PARK, Md. (AP)—The defending champion and four other teams will play in the National American Legion Junior Baseball Regional Championship Playoffs Aug. 19-23 on the University of Maryland campus.

The national commissioner of the program, former Philadelphia Athletics pitcher Lou Brissie, said the defending champions of Washington Gas Light Post No. 44 will play in the first game at 10 a.m. Wednesday meeting the Laurence Roberts Post No. 21 of Wilmington, Del.

The District of Columbia champions, managed by Harry Jacobs of Falls Church, Va., are undefeated in this year's tournament play. The Wilmington team is managed by Walter Sylvester.

The second game opening day, at 2:30 p.m., will pit the Maryland champion and the West Virginia titlist.

West Virginia's team is Parkersburg Post No. 15 which will be playing in the regional for the first time. The squad managed by Bernie Deem has a 33-8 record. Greenbelt Post No. 136, managed by Ed Leffson, is competing in its second regional having also won the state championship last year.

The fifth team in the double elimination tournament is a Canal Zone squad from Panama. With a first round bye, Panama will play the winner of the opening game at 10 a.m. Thursday.

The loser of the Delaware-D.C. game will meet the loser of the West Virginia-Maryland game at 2:30 p.m. Thursday. Then doubleheaders will be played at 10 and 2:30 daily until four of the five teams have lost two games.

Tournament Director John W. Sloan said one important rule change has been made to protect the young pitchers. "No player may pitch more than 12 innings or make more than three appearances in combining the total of any three-day calendar period," he said.

Yesterday's Scratches

By The Associated Press

ATLANTIC CITY
1—Star Toy, Nita's Joy, Sweet Countess, Pearlwhirl. 2—Gang News, Belcomo, Colonel Arcey. 6—Greek Discovery. 8—ETO General.

ROCKINGHAM PARK
1—Socinus, Jeanne Bliss, Littler Bug, Ceylon Pearl. 2—Inside. 3—Babbie Through, Suzie Wong, Flattery, Fair Dame, Little Marcia. 4—Tutor, Maid O' Athens, El Qued, Gang Fox. 5—Little Romeo, Mel's Dream, Woozi Flyer. 6—I Hope. 7—Umdoodyed, Nattili, McDermott, Weathermoney, Des Plaines, Cuvier Boy, Ronald J. 8—Cloudy Eight, Chasmarada, Hit and Run, Mousy B.

SARATOGA
2—Toddling Town. 3—Mingrelian, Tapis. 5—Bureaucracy. 6—Goshen. 8—New Holland, Turpitude. 9—Threep, Petite Renee.

CHARLES TOWN
1—Bold Ops, Riversee, Queen O' Hampton, Hot Snack. 2—Mr. A. T., Docsena, Hebe, Trojan Queen, Disc Jockey. 3—Nimble Baby, Ordered, Haste Countess, Elk Garnde. 4—Slider, Hillside Miss, Bill Pac, Hasteville Jr. 4—Gypsy Blue, Gold Bauble, Commotion, Miss Charm. 6—Missy-Saippy. 7—Going Good. 8—Red Coat, Coronel. 9—Carohna Rex, Wis-Bea, Miss Thrill Up.

Elkins Plays In Moorefield

All-Stars Seek Pennant Sunday

Moorefield needs one more victory to capture the pennant in the Mountain State Baseball League and the All-Stars from Hardy County hope to reach that goal when they play Elkins for the first time on Sunday at 2 p. m., EST.

The South Branch tossers have reeled off ten wins in a row and now lead the league by 3½ games with four games left to play. Belington and Century are tied for second place.

Remaining games on Moorefield's schedule show two contests with Elkins and a like number with Franklin's Merchants.

In the ten games played to date, Moorefield has scored 118 runs, an average of eleven a game and has held the opposition to two runs per contest. Harold Mongold paces the hurlers with five wins, Gordon Raines had four victories to his credit and Randall Raines is 1-0.

Other games on tap for tomorrow are Belington at Mill Creek, Century at M.S.P., and Franklin at Moatsville in a doubleheader.

Last week Moorefield belted Moatsville, 24-1, Belington edged the Century Miners, 9-8, Franklin surprised Elkins, 5-2, with Ed Wimer decisioning John Teets, and the Mill Creek Volunteers trimmed Medium Security Prison of Huttonsville, 14-1.

The latest standings of the league teams:

	W.	L.	Pct.
Moorefield	10	0	1.000
Belington	7	4	.636
Century	7	4	.636
Franklin	5	4	.556
Elkins	6	5	.545
Mill Creek	6	6	.500
M. S. Prison	2	10	.167
Moastville	0	10	.000

Saratoga Entries

FIRST POST 2 PED

FIRST—$3,200, cl., 3 up, 1 m.

Gai Rou'E	115	Battle Man	115
Gregory K.	115	a-B'dy Wilson	115
Gustavius	117	Winged Way	110
Royal Savage	115	Dear Junior	115
Hay Loft	115	Alamo	110
Aleteady	111	a-Nagaina	110

a-Christmas and Carr entry

SECOND—$4,000, al., 2, 6 f.

Affectation	109	Zara Zee	114
Parasol Doll	114	Claque	117
Loody Doody	117	Natalma	117
Flying Fish	117	Samphire	117

THIRD—$3,800, cl., 4 up, abt 2 m.

a-Hill Tie	142	Mizban	152
Hindrance	141	Sinn Feiner	148
Chicago 2nd	144	a-Real Fancy	148
b-Retal	142	b-N'vy Fighter	152

a-McKnight and Randolph entry
b-Dudley entry

FOURTH—$3,700, maid., 3, 7 f.

En Medio	122	Alsvider	122
Joshua's Horn	122	Royal G'ntlet	122
Marcus 2nd	122	Dark Viking	122
Staysail 2nd	122	Coroebus	122
Sailing	117	Sheilas Gem	122

FIFTH—$5,000, al., 3 up, 6 f.

Egotistical	120	Viscount	120
Arnica	117	Phaeton	114
Missile	120	St. Amour 2nd	117

SIXTH—$50,000, added, The Saratoga Hnd., 3 up, 1⅛ m.

Colonenast	109	Pilon	115
Bald Eagle	120	Ambehaving	108
Pop Corn	110	Amerigo	114
Grey Monarch	111		

SEVENTH—$4,000, al., 2, 6 f.

Tasma	114	Stretch Drive	114
xBellina	109	B. Hunt	117
Space Happy	117	F'r and Windy	114
Reco'mendation	117	Moonshine Hill	117

EIGHTH—$4,500, al., 3, 6 f.

Sauchrie	108	Mark the Way	116
Blue Wind Boy	119	Seven Corners	122
Prince's Gem	116	Moon Again	122
Hoist Away	113	Jet Fuel	116

NINTH—$3,500, cl., 3 up, 1⅛ m.

Teri Ellen	111	Vet's Boy	116
Boone Blaze	117	Our William	122
K'tucky Roman	116	xCh'okee Chief	106
Paint Brush	116	a-G'k Admiral	119
a-Saratoga Pete	119	Priscilla C.	108

a-Isaris entry
x—5 lbs. AAC.

Mike Souchak Snatches Lead In Motor City

Arnold Palmer's 135 Is Three Shots Back

DETROIT (AP) — The early pacesetters wilted in the 90-degree heat Friday and burly Mike Souchak came out of nowhere with a blistering 63 that equalled the course record and gave him the halfway lead in the $25,000 Motor City Open Golf Tournament.

Souchak's 132 total gave him a three-stroke lead over Arnold Palmer.

Hitting 16 greens in regulation and using only 26 putts, the former Duke University football player gave the Meadowbrook Country Club course its worst beating in a decade.

Not since Bob Hamilton fired an eight-under-par 63 back in 1949 has such an assault been made. Byron Nelson first established the Meadowbrook mark in 1946.

First round leader Mason Rudolph, Dow Finsterwald and Frank Stranhan, who trailed Rudolph by a single stroke, all went over par Friday as the field of 148 reached the cutdown stage.

Rudolph from Clarksville, Tenn., faded to a 75 while Finsterwald and Stranahan were going around the 6,616-yard layout in 73.

Souchak banged in seven birdies and an eagle. The only time he went over par was when his second shot sailed over the 16th green and into a trap. Souchak needed five strokes to get down on this par-four hole.

Palmer nailed down second place with a sizzling 66 after an opening round 69, for a 36-hole total of 135 that left him three strokes behind Souchak.

Rudolph's 75 left him even with par at 142 and 10 strokes off the pace. Finsterwald and Stranahan were at 141.

VFW Capture Series Opener

Beats Toy Shop By Score Of 4-3

Manager Earl Drenning's V. F. W. tossers drew first blood in the battle for the championship of the Rec High School Baseball League by nosing out the Toy Shop in the opener of the best-of-three game title series yesterday at Stitcher Field by the score of 4-3.

The Vets put the game on ice in the top of the fifth by scoring twice to overcome a 3-2 lead. Allan Stevenson singled home the tying marker after Mike Clark was safe on an error and advanced to second and "Buck" Whiteman squeezed over what proved to be the deciding tally.

Only seven hits were made in the contest—four by the Vets and three by the Toy Shop. Roger Growden pounded a triple and double and Jack Weltman and Stevenson garnered singles for the first half champions. Gary Henry contributed a two-run single during the Toy Shop's three-run rally in the fourth frame. Puffenberger and Shipway had the other hits for the losing team.

"Butch" Bosley, losing pitcher, struck out six while Stevenson whiffed four.

The second game of the series is billed for Monday at Fort Hill Field at 6:15 p. m. Score:

VFW	010	120	0— 4 4 4
Toy Shop	000	300	0— 3 3 4

A. Stevenson and C. Kean, B. Bosley and B. Cross.

Big Bill's Big Years

FOREST HILLS, N. Y. (UPI)—Bill Tilden won the U. S. national singles tennis championship six straight times, 1920 through 1925.

Atlantic City Entries

FIRST POST 2 PED

FIRST—$3,100, cl., 3, 7 f.

Two Star Final	107	Buhr	107
Jo's Alibi	115	Baton Bleu	110
Oil Heiress	107	Fresh Up	112
Snokapi	110	xQu'n Mother	105
Mainrock	112	Buck's Star	112
Stacked	110	xF'th D'n Red	110
Green Leader	112	Plum Nelly	113
Carrie Lee	107	Main Line Joe	115

SECOND—$3,400, cl., 4 up, 6 f.

Jutland	115	Jet Mark	115
History Book	117	Wassail	115
Bicky L.	117	Check Artist	115
Dr. Robert	115	xRogerio	110
Lucky Fifteen	119	Colonel Art	115
Stratmat	121	Landrover	117
Evening Tempo	121	Bremerton	115
Homus	117	Cortam	112

THIRD—$3,100, cl., 4 up, 1 1/16 m.

Lateish	116	Guardian 2nd	116
Red Arrow	113	Midpassage	116
Blue Boy	113	Royal Pen	113
Rohan	116	Tribunal	122

FOURTH—$4,000, al., 3, 6 f.

San Sebastian	115	Just Linda	115
Class Dinner	113	Becky Blyn	115
Mira Ceti	115	a-Princess M'n	115
Patsy Kelly	115	a-Gentle T'ch	115
Grey Treasure	115		

a-Elmendorf and Burch entry

FIFTH—$4,500, al., 2, 6 f.

Gayland	118	xxPrince Quill	105
Blue Jay	112	Star Milkman	112
Fairlawn Rocky	112	Retrola	112
Carrollton	118	Dress Up	118

SIXTH—$5,000, al., 3, 7 f.

a-Secret Valley	106	Yes You Will	114
Geechee Lou	112	b-Smoothly	112
b-Bullys Kin	114	Im Willing	114
a-Susita	106	Quiz Briar	117
Fit C'mander	111	Noble Sel	117
Royal Dazzler	117		

a-Hennebry and Denny entry
b-Rice entry

SEVENTH — $25,000 added, Philadelphia Turf Hnd., Stakes, 3, 1 1/16 m.

Dark Tale	110	Ram	111
a-Monte Carlo	125	Minsing	106
My Hour 2nd	110	Volcanite	111
Ch'ce It Tony	108	a-Li'l Fella	123
King Grail	111		

Hecht and Jaclyn Stable entry

EIGHTH—$4,500, cl., 4 up, 7 f.

Noble Drake	112	Breezy Night	114
Sir Kenny	114	Evelyn Miss	111
Up At Dawn	114	Pildoron	114
Lord Gregor	116	Brilliant Speed	114
Natagar	110		

x—5 lbs.; xx—7 lbs. AAC.

Tom Thumb Sets Record At Saratoga

Beats Tick Tock By Seven Lengths

SARATOGA SPRINGS, N.Y. (UPI)—Tom Thumb, recovering from a slow start, set a Saratoga record of 1:22 4-5 for seven furlongs Friday while winning the $29,200 American Legion Handicap.

Going postward as an 11-1 choice, Tom Thumb beat favored Tick Tock by seven lengths while clipping a fifth of a second off the old mark set by Sport Page in 1950.

Discard was three-quarters of a length back of Tick Tock for third place and a length ahead of Besomer.

Tom Thumb, with Jockey Eldon Nelsón aboard, was in sixth place after a quarter-mile, but then picked up speed. Nelson moved the 4-year-old son of Tom Fool in front entering the stretch and extended a length lead to seven at the finish.

It was the first stakes victory of the year for the bay gelding. His prize money of $18,680 earned in the American Legion eclipsed the total of $14,720 won in 10 previous starts.

Tom Thumb paid $23.30, $8.30 and $4.90 for his third triumph. Tick Tock returned $3.20 and $2.80, and Discard $4.70.

Clifton Van Roby Wins CCC Tourney

Clifton Van Roby won the Twilight Tournament held yesterday by the Men's Golf Association at the Cumberland Country Club with a net score of 34-2—32.

Tied for the runner-up spot were Lester Deneen 46-12—34 and L. W. Brown 38-4—34.

Five players were deadlocked for fourth place, as follows: Dr. Donald Grove 41-6—35, George Bottorf 39-4—35, David Klein, 39-4—35, Harry White 38-3—35 and Capt. R. A. Clarke 43-8—35.

Forty-four members participated.

Players with flags on par three holes were Harold Marx on No. 1 and Bob Davis on No. 6.

Today's Selections

SARATOGA
1—Royal Savage, Gregory K., Battle Man.
2—Claque, Natalma, Parasol Doll.
3—Navy Fighter, Real Fancy, Mizban.
4—Coroebus, Staysail 2nd, Marcus 2nd.
5—Viscount, Egotistical, Missile.
6—Bald Eagle, Amerigo, Pilon.
7—Fair and Windy, Space Happy, Recommendation.
8—Mark The Way, Seven Corners, Blue Wind Boy.
9—Vet's Boy, Boone Blaze, Our William.
BEST BET — Bald Eagle.

ATLANTIC CITY
1—Jo's Alibi, Snopaki, Baton Bleu.
2—Lucky Fifteen, Evening Tempo, Check Artist.
3—Midpassage, Guardian 2nd, Tribunal.
4—Becky Blyn, Just Linda, Gentle Touch.
5—Retrola, Gaylad, Prince Quill.
6—Royal Dazzler, Quiz Briar, Noble Sel.
7—Li'l Fella, Monte Carlo, King Grail.
8—Up At Dawn, Lord Gregor, Pildoron.
BEST BET — Li'l Fella.

CHARLES TOWN
1—Princess Sarto, No Trouble, Argumentative.
2—Ball Hawk, Lethnot, Tintern.
4—Slider, S.S. Djeddah, Bold Relic.
5—Lying Admiral, Possess, Hillside Miss.
6—Beau Priam, Postal, Genile Siam.
7—Viking Victory, Compass, Alter Ego.
8—Dr. Quack, Wise Discovery, Sibling.
9—Lone Star, Blue Dare, Gem Beau.
BEST GET — Beau Priam.

ROCKINGHAM
1—Mountain Holly, Guarico, Jing Jing.
2—Sir Rarco, Bottle, Sea Fighter.
3—Sir Alxandr Kaye, Testing Jet, Willing Warrior.
4—Cuvier Relic, Weatherton, Yesterday.
5—Boul Mich, Sandusky, Blue Jim.
6—Armistice, Swig, Storm Warning 2nd.
7—Barroco, Eamohe, Motor Line.
8—Affton King, The Curragh, Woodflower.
9—Devilment, Oiseau Rouge, Fight Inflation.
BEST BET — Cuvier Relic.

Charles Town Entries

FIRST POST 2 PED

FIRST—$1,000, cl., 4 up, 7 f.

xArgumentative	109	No Trouble	114
Pot Shot	115	Rock Romance	114
xStubble	109	xKilauea	109
xQuarrel	109	xSpherical	109
xBrown Night	114	xNight Bride	109
Dapper Dolly	119	Number Please	114
xPrincess Sarto	114	xLady Doris	109

SECOND—$1,200, cl., 4 up, 1⅛ m.

Roman Count	116	xTintern	111
xUp	114	xPat and Equi	106
xLaurnie	111	Metaxa	116
Lethnot	119	Pita	114
North Eternal	116	Hopalong John	116
Ball Hawk	116	xOsophar	114
xSpace Ace	111	Rough Briars	116

THIRD—$1,000, cl., 4 up, abt 7 f.

Hurry	119	Butterbur	114
In The Brig	114	Hope Marie	119
xYew Spring	109	xThy Delight	114
Larking Niz	119	North Sun	114
xFast Melody	109	xKahn Morean	109
Zaggity	114	Ocean Meadow	114
xElbie Nickel	114	Lily's Gal	114

FOURTH—$1,000, cl., 4 up, abt 7 f.

Pound Foolish	111	Bold Relic	116
S. S. Djeddah	116	Slider	116
Hawk Man	119	Jody Joseph	116
xCome On Fred	114	Troic	116
Hasteville Jr	116	xRobot 2nd	111
Chin Wag	111	Easter Bunny	111
Rushy Road	119	Broom Party	116

FIFTH—$1,000, cl., 4 up, abt 7 f.

Lying Admiral	119	xPossess	111
Next To Closing	111	xBill Pac	114
High Vision	111	xBoychik	116
Dark Buster	119	Fleet Chief	116
Hillside Miss	111	Lawfull Tip	114
Deep River	116	Black Blink	114
xPeter's Joy	114	xQuartre Pass	114

SIXTH—$2,000, cl., 4 up, abt 4½ f.

Miss Williams	111	xPostal	111
xFirst Pic	109	Beau Priam	116
xHill Top Gem	103	Gentle Slam	114

SEVENTH—$1,200, cl., 4 up, 6½ f.

Papa Tony	119	Viking Victory	119
Tara's Hall	113	xMiss Charm	109
xBrother Max	108	Merryfield	114
xBlack Deuce	114	Compass	116
Lee's Heart	108	xAlter Ego	111
xShiolah	106	Flying Bid	116
State Express	116	Dukes Reward	119

EIGHTH—$1,500, cl., 3, 1 1/16 m.

Red Leaf	111	Mr. Harmony	116
a-Lady Rippey	111	xSibling	112
xDr. Quack	114	Hunter's Bay	114
Iolanthe	111	xDevil's Man	108
Tina Bay	114	a-Wise Discovery	116
xLady Oxford	112		

a-Audley Farm & Campbell entry.

NINTH—$1,200, cl., 4 up, 1⅛ m.

Blue Dare	116	xLadd	111
Bachelor Al	116	Fresh Gal	111
xCircle Baby	106	Gem Beau	122
Sir Adrian	116	xPasta Fazuli	112
Wis-Bea	116	xLord Sheffield	111
Groton Boy	116	xSun Dolores	109
Lone Star	116	Marilu Dorsett	114

x—5 lbs. AAC.

GAMES TODAY AND SUNDAY

Baseball:

TODAY

HOT STOVE LEAGUE
6:00—Lions vs. Cumberland Optimists (Penn Avenue Field)
8:00—Jaycees vs. Rotary Club (Penn Avenue Field)

LITTLE LEAGUE
2:00—Greenbelt (Md.) Tigers vs. Phillies of Cumberland Dapper Dan League (Constitution Park).

LEITH BENEFIT GAME
7:00—Umpires vs. managers of Hot Stove League and Dapper Dan Little League teams (Penn Avenue Field).

SUNDAY

PEN-MAR LEAGUE
2:30—Flintstone at Wellersburg.
2:30—Hyndman at Grantsville.
2:30—Salisbury at Mt. Savage.
2:30—Barrelville at Centerville.

HAMPSHIRE COUNTY LEAGUE
(Games at 2:00 EST)
Timber Ridge at Kirby.
Slanesville at Gore.
Capon Bridge at Junction.
Augusta at Springfield.

American Football League Is Formed, Six Get Franchises

CHIAGO (UPI) — A second professional football league, to be called the American Football League, was officially formed Friday night and franchises were announced for six cities.

Lamar Hunt of Dallas, Tex., announced that teams would be formed in Dallas, Houston, Minneapolis-St. Paul, Denver, New York and Los Angeles.

Hunt said Barron Hilton son of hotel magnate Conrad N. Hilton, would head the Los Angeles franchise.

Hunt, the founder of the league, said it planned to begin its first full schedule of play in 1960.

Hunt said the league might expand to eight teams, with the other two coming from Seattle, Buffalo, San Francisco, Miami or Kansas City. It was also reported that New Orleans was the possible seat of a new franchise.

###

Brotherhood Plans Picnic For Pastor

A meeting of the Brotherhood of St. Luke's Lutheran Church will be held Tuesday at 7:30 p.m.

Owen Morris, general chairman, will report or plans for the annual welcome picnic for Rev. William Snyder, pastor, who has been on vacation.

The world's first combined purification and softening works is located in Columbus, O. The plant was opened in 1908.

TRUE ESTIMATES REAL ESTATE GENUINE SERVICE
Through
M. D. Reinhart AGENCY
Liberty Trust Bldg.
PA 7-2111

Keeping Up With Hollywood

by Louella Parsons

HOLLYWOOD—If Dina Merrill wanted to lead the life of a rich, idle matron, she could do it. She's not only the daughter of one of the richest women in the country, Mrs. Meriweather Post May, but she's the wife of wealthy Stanley Rumbough, Jr. But Dina prefers the career of an actress, and I must say with some justification. She has talent, she's very easy on the eye, in addition to being a very chic woman.

All this leads me to say that Dina now has herself the top role of her career. She's been signed for an important part in Fred Zinnemann's picture, "The Sundowners," with Deborah Kerr, Robert Mitchum and Peter Ustinov. Zinnemann, who will make the picture for Warner Bros., is now in England. He's sent for Dina to come to London for wardrobe tests. She then goes to Australia where most of the picture will be filmed.

Talked with Natalie Wood and Bob Wagner after they came home by train from their happy holiday in the East. Frank Sinatra, of all people, travelled with them. He's usually in such a hurry he travels by air.

The first date Natalie and Bob have is to discuss "Ever For Each Other," the Robert Thom novel which Pandro Berman will make for MGM.

"On my Warner contract I can make an outside picture," Natalie said, "but Bob still has to get permission from 20th Century-Fox because he is under exclusive contract to them."

Bob said, "I am quite sure Buddy Adler will let me do it, because they have nothing ready for me."

Both Natalie and Bob are delighted with the idea of Michael Anderson directing "Ever for Each Other."

Patti Page has been asked to read with Burt Lancaster for an important role in Sinclair Lewis' "Elmer Gantry." Director Richard Brooks is eager to get Patti, and of course, I think she would be superb—she's such a good actress on her TV shows.

She will probably sing too, in "Gantry" since there are some religious songs in the picture, but the story is strictly drama, and this would be Patti's debut as a dramatic actress.

"Pillow Talk" gave me a lot of laughs and those who were at the sneak preview apparently shared my enjoyment because you couldn't hear some of the dialogue there was so much laughter. There's the very funny business of the drunken maid, played by that incomparable comedienne, Thelma Ritter, who arrives at work plastered—if you'll pardon my French—every morning, getting out of the elevator run by that very funny man, Allen Jenkins.

Rock Hudson sings in just the kind of corny voice you'd expect from a song writer—I've never known one of them who had a really good singing voice. Doris Day, who is one of the most expert comediennes in the movies, is excellently cast as an interior decorator, and Doris of course sings beautifully. Tony Randall scores as the rich playboy in love with Doris. "Pillow Talk" will do, in a comedy way, for Ross Hunter what "Imitation of Life" did dramatically. Ross is assisted in producing by Marty Melcher with Michael Gordon as director.

I have just had a cable from Rome with the news that Sophia Loren has virtually become a recluse since her husband Carlo Ponti arrived in Italy. Sophia got such a warm reception from her fellow countrymen that she and Ponti decided to see what would happen if he visited Rome. So far, no trouble.

Clark Gable, who stars in "Bay of Naples" with Sophia, is being mobbed by fans in Rome. Clark said, "I didn't realize they cared so much." He and his family are living in a 16th Century stone villa outside of Rome, formerly occupied by Audrey Hepburn.

(Copyright 1959)

TV Today

SATURDAY — The programs listed below are furnished by the television stations. The Cumberland News is not responsible for late changes. Times (DST) except WSVA.

WTOP (CBS), Cable 2, Channel 9 — KDKA, Pittsburgh, Channel 2
WMAL (ABC), Cable 3, Channel 7 — WSVA, Harrisonburg, Channel 3
WRC (NBC), Cable 4, Channel 4 — WJAC, Johnstown, Channel 6
WTTG (DuMont) Cable 5, Channel 5 — WFBG, Altoona, Channel 10

Cable	Channel
7:15—2-Classroom 9	9
7:30— Saddle Busters	2
7:45— Air University	10
8:00—2-Space Age	9
8:30—2-Ranger Hal	9
Bugs Bunny	2
9:00—4-Stage Coach	4
Al Falfa	2
RFD No. 10	10
9:30—2-Capt. Kangaroo	9
Capt. Kangaroo	2
Cartoons	6
Capt. K'garoo	10
9:45— News, Wther	3
Thru Porthole	6
10:00—4-Howdy Doody	4
Kiddie Klub	3
Howdy Doody	6
10:30—2-Mighty Mouse	9
4-Ruff & Reddy	4
Mighty Mouse	2
Popeye	3
Ruff & Reddy	6
Cartoons	10
11:00—2-Heckle & J'kle	9
4-Fury	4
5-Adven. Play	5
Heckle & J'kle	2
True Story	3
Fury	6
Heckle, Jeckle	10
11:30—2-Robin Hood	9
3-Corliss Archer	7
4-Circus Boy	4
Robin Hood	2
Industry Parade	3
Circus Boy	6
Sat. Matinee	10
11:45— Silver Dollar	3
12:00—2-News	9
3-Uncle Al	7
4-True Story	4
5-Cartoons	5
Early Matinee	2
True Story	6
12:30—2-City Side	9
4-Det. Diary	4
5-Tomahawk	5
Det. Diary	6
12:45— Game Preview	3
1:00—2-Laurel & Hardy	9
3-Duckpin Jrs.	7
4-Encore Play	4
5-TV Digest	5
Spotlight	2
Baseball	3
Mr. Wizard	6
1:30—5-Doug Fairbanks	5
Boots, Saddles	2
1:45— Movies	6
Game Preview	10
2:00—2-Sat. Matinee	9
3-Trouble w/Dad	7
5-Adven., Comedy	5
Laurel & Hardy	2
Baseball	6
Baseball	10
2:30—3-I Married Joan	7
4-Serial	4
Cartoons	2
3:00—3-Topper	7
4-Movies	4
Gene Autry	2
City Detective	6
3:30—3-Margie	7
Race of Week	3
Guy Lombardo	6
4:00—2-Citizen Soldier	9
3-Mystery Show	7
Soldiers F'tune	2
Gospel Hour	6
Sat. Movies	3
Theatre Time	10
4:30—2-Race of Week	9
4-Sea Kingdom	4
5-Pick Temple	5
Build America	2
U.S. at Work	6
4:45— Living Word	6
5:00—2-Early Show	9
3-Bowl Champs	7
4-News	4
Sound Off	2
Det. Diary	3
Gildersleeve	6
Cartoons	10
5:15—4-Sports	4
5:30—4-Boots & Saddles	4
5-Three Stooges	5
Lone Ranger	2
Popeye	3
Lone Ranger	6
6:00—3-Union Pacific	7
4-Annie Oakley	4
5-Milt Grant	5
Gunslinger	2
Space Ranger	3
Movies	6
L'wrence Welk	10
6:30—3-State Trooper	7
4-Juvenile Court	4
Barn Dance	3
6:45—2-News Special	9
Spts. Special	2
7:00—2-H'way Patrol	9
3-Africa Patrol	7
4-Border Patrol	4
Markham	2
Leave It B'ver	10
7:30—2-Reckoning	9
3-Dick Clark	7
4-P'ple Are F'ny	4
5-Mickey Rooney	5
Reckoning	2
P'ple Are F'ny	4
P'ple Are F'ny	6
Reckoning	10
8:00—3-Jubilee USA	7
4-Perry Presents	4
5-Mr.-Mrs. North	5
Perry Presents	2
Perry Presents	6
8:30—2-Wanted	9
5-Star & Story	5
Wanted	2
Wanted	10
9:00—2-Brenner	9
3-Lawrence Welk	7
4-Black Saddle	4
5-Jamboree	5
Brenner	2
Lawr Welk	3
Black Saddle	6
Zane Grey	10
9:30—2-Have Gun	9
4-Cimarron City	4
Have Gun	2
Cimarron City	6
Have Gun	10
10:00—2-Gunsmoke	9
3-Victory at Sea	7
5-David Niven	5
Gunsmoke	2
Wrestling	3
Gunsmoke	10
10:30—2-10:30 Theatre	9
3-S. A. 7	7
4-D.A.'s Man	4
5-Movies	5
State Trooper	2
D.A.'s Man	3
D.A.'s Man	6
Flight	10
11:00—2-News	9
3-Movies	7
4-News, Sports	4
Navy Log	2
Movies	3
State Trooper	6
News	10
11:15—2-10:30 Theatre	9
4-Movies	4
Movies	10
11:30— News, Movie	2
Sea Hunt	6
12:00— News	6
12:15—5-Inner Sanctum	5
Movies	6
12:30— News, Sports	3
12:45—2-Shock	9
1:15— News	2
1:30— Weather, Movie	2
2:00—4-Inspiration	4
2:15—2-Meditations	9

St. Patrick's To Hold Parish Picnic Tomorrow

Plans for a parish picnic Sunday have been completed by the Men of St. Patrick's Catholic Church, according to Casper R. Taylor Jr., president, who said the picnic will be held at the SS. Peter and Paul grounds on Mason Road.

J. Arthur McDade has been appointed general chairman of the event which will feature games and entertainment for children. The picnic will be the first such parish event in nearly ten years, McDade said, and it is hoped to make it an annual affair.

Bus transportation has been arranged for the Mason Road site, the chairman said. The picnic will be a basket affair, although refreshments and soft drinks will be available.

Chairmen have been selected for the various aspects of the program, but volunteers are still needed, McDade said. Persons interested in helping should contact either the general chairman or the president.

The picnic will be staged from 11 a. m. to 7 p. m., and workers are to meet following the 7 a. m. mass Sunday.

The parish event is the first project to be sponsored by the recently-organized men's club, Taylor explaining that the organization has adopted a six-month program of activities aimed at parish-wide participation.

About 62 per cent of American husbands help their wives with the housework.

Rec Department Building Exhibit For Local Fair

The City Recreation Department is constructing an exhibit for the Cumberland Fair, according to C. Eugene Mason, recreation director. The Fair will be held next week.

The exhibit will be on the theme, "Recreation, the Way of Life—Family Plan," Mason said. The scene will depict the activities that have been conducted on playgrounds and recreation areas in which families could participate during the summer season, now ending.

Mrs. Eva Hogan, assistant recreation director, is in charge of the Fair exhibit. Assisting are Mrs. Marian Wilson, arts and crafts instructor, and Miss Judy Snyder, leader at Gephart Playground.

The final intra-city event of the summer season was held Thursday, Mrs. Hogan pointed out. The event was a rock 'n roll contest in which an estimated 100 youngsters participated.

The Recreation Department is assisting in arrangements for the concluding activities at the city's 14 playgrounds, Mrs. Hogan said, explaining that the season will close next week. City equipment at the separate playfields will be checked during the coming week also, she added.

The 1959 season has been one of the most successful on record, Mrs. Hogan said, pointing out that more than 3,000 children were registered at the 14 playlots.

Despite a drastically cut budget, the department was able to open two new facilities this season. These are the Little League baseball field and tennis courts at Constitution Park.

Construction Firm Reports Theft

George Largent, owner of the Largent Construction Company, complained to City Police yesterday that his warehouse at the rear of 101 Potomac Street was broken into and about 500 pounds of copper and lead were stolen during the night.

According to Detective George Furstenberg, who investigated, a full tank of gas from a truck parked nearby was also taken. The intruders left behind another load of copper that was outside the building.

Plans Trip

MEXICO CITY (AP)—Thehead of the Mexican Actors Assn., Rodolfo Echeverria, is going to Red China to promote Mexican movies.

About one-quarter of United States families with an income of more than $7,500 a year have more than one car.

Dance Tonight
Mt. Savage V.F.W.
Music by
The Aristocrats
Members and Guests

Circle Inn
at Foot of Dingle Hill
DINE and DANCE
Nitely from 9 until ?
We specialize in Fried Chicken and Steak Dinners, Sandwiches and French Fries.
PHONE PA 2-9872

Color Television Every Saturday Night ★ Ft. Cumb. Hotel Cocktail Lounge

The Great Cumberland Fair OPENS MONDAY
See the outstanding exhibits of neighboring farmers, 4-H and Homemakers Clubs
A public service feature of
SUNSET Memorial Park
Bedford Road

Tonite Triple Feature — Hi-Rock DRIVE-IN Theatre U. S. 220 2½ Mi. N. of Keyser — Triple Feature Tonite
MICKEY ROONEY as KILLER MEARS in THE LAST MILE
GEORGE MONTGOMERY in BADMAN'S COUNTRY
PLUS LATE SHOW
"ISLAND WOMEN" MARIE WINDSOR

A Schine Theatre STRAND — Now Showing thru Thursday!
WALT DISNEY SPINS MOTION PICTURE MAGIC
WALT DISNEY'S Darby O'Gill and the Little People
Technicolor
ALBERT SHARPE JANET MUNRO SEAN CONNERY JIMMY O'DEA
FEATURE TIMES TODAY:
12:00 - 1:55 - 3:50 - 5:45 - 7:40 - 9:40
SUNDAY ONLY:
2:00 - 3:55 - 5:50 - 7:45 - 9:40

LOWEST PRICES
Let Us Keep You In Good Spirits!
Martin's Liquor Store
15 Baltimore St.
Next to W.M. Crossing
Free Delivery
Dial PA 2-1459

Low Priced!
GOOD FOOD
Served Anytime — Day or Nite
CENTRAL LUNCH & Dining Room
AIR CONDITIONED
71 North Centre St., Opp. City Hall

Come in for Breakfast
LUNCHEON SPECIALS
Barbecued Beef or Hamburgers or Cold Plate ..... 65c and 75c
Dinners only $1.00
Try our Fresh Home Made Pies and Maxwell House Coffee
AIR CONDITIONED
Nancy Whetsell's Restaurant
119 South Centre Street
Opp. Medical Building

Edna's Good Food in LaVale
Saturday Special
Spaghetti $1
with meat sauce
All You Can Eat
AIR-CONDITIONED DINING ROOM

Round & Square DANCE
SATURDAY NITE
Music By
Fred Lock and the Dudes
Bowman Addition Fire Hall

LATEST RECORDS
HI-FI & STEREO
Special Selection 45's
3 for $1.00
SUPREME
34 N. Centre PA 2-3160
Shop 9 'till 9 Daily

CRYSTAL DRIVE-IN Theatre RTE 40
3 DAYS STARTING
TOMORROW
TWO OF HOLLYWOOD'S HOTTEST NEW STARS!
EDWARD "KOOKIE" BYRNES of TV's "77 Sunset Strip"
Starring in REFORM SCHOOL GIRL
also starring GLORIA CASTILLO
An American-International Picture
AND
FAY SPAIN Starring in "Al Capone" and "God's Little Acre"
in DRAGSTRIP GIRL
An American-International Picture
3 DAYS STARTING
TOMORROW
CRYSTAL DRIVE-IN Theatre RTE 40

NOW Starlite DRIVE-IN THEATRE ROUTE 51 STARTS
TRIPLE FEATURE PROGRAM
TONITE • STARTS EARLY
"THE WAYWARD BUS"
Jayne Mansfield - Dan Dailey
"UNTAMED FRONTIER"
Technicolor Western
Joseph Cotten - Shelley Winters
"SLAUGHTER ON 10th AVE."
Richard Egan - Jan Sterling
ONE COMPLETE SHOW STARTS 8:30
Starting Sunday
"WOMAN OBSESSED"
Academy Award Winner Susan Hayward

AIR-CONDITIONED MARYLAND THEATRE
FIRST TIME AT REGULAR PRICES!
NOW 12:00 - 3:59 6:40 - 9:20
MILLIE PERKINS
THE DIARY OF ANNE FRANK
CinemaScope

Dulany's RESTAURANT MOTEL — BAR
40 miles west of Cumberland on Route 40 at Yough Lake. Phone Confluence 9254
Saturday Nite Show & Dance
featuring
Mary Martha Briney
Star of Stage, T.V. and Radio
at 8 and 11 p.m.
Johnny Silver Trio
for your dancing
Eddie Krushinski
at the Organ
plus
Dandy Food
Every Wednesday Prime Ribs of BEEF NITE $3.25
Every Thursday BUFFET All You Can Eat, Only $2.50

The Fabulous Clarysville Inn DANCE TONITE
Music by the Peter Lukas Sextet
Admission $1 Per Couple
Enjoy nitely entertainment in
The Crest Room
Your host, Peter Lukas at the organ

STAR RESTAURANT GOOD FOOD AND SERVICE
31 Baltimore Street
SATURDAY SPECIALS
Roast Young Turkey Dinner $1.00
Roast Young Chicken ..... .85c
Breaded Veal Cutlet ..... .75c
Fried Ham Steak Dinner $1.25
Fried Young Chicken Dinner $1.35

NOW! POTOMAC WINCHESTER ROAD
YEARS 8:50 GUNS 10:41
"Is that all you want? A cheap thrill?" "She just looks innocent. But how does she act?"
"Because she's illegitimate does that mean she's bad?"
CinemaScope The RESTLESS YEARS
STARRING JOHN SAXON SANDRA DEE
PLUS
MONEY, WOMEN and GUNS
CinemaScope COLOR
STARRING JOCK MAHONEY · KIM HUNTER TIM HOVEY · GENE EVANS
WILLIAM CAMPBELL · LON CHANEY · TOM DRAKE with JAMES GLEASON · JUDY MEREDITH · PHILLIP TERRY

Crystal DRIVE-IN Theatre - RTE 40 CUMBERLAND, MD.
• NOW PLAYING •
HE RODE THE ROLLING RIVER.... Staking his LIFE for a WOMAN!
TYRONE POWER
The MISSISSIPPI Gambler
TECHNICOLOR
PIPER LAURIE · JULIA ADAMS
PLUS COMEDY HIT!
"JOE and WILLIE ARE on the SCREEN!"
Up Front
by Bill Mauldin
DAVID WAYNE TOM EWELL
MARINA BERTI · JEFFREY LYNN · RICHARD EGAN
"GAMBLEA" AT 8:45 — "UP FRONT" AT 10:45

POTOMAC LIQUORS
Western Maryland's most beautiful store — Air Conditioned for your shopping comfort.
★ FEATURING ★
• CASE DISCOUNTS
• COLD BEER
• ICE CUBES
• MINIATURES
Drive-In Service
Free Parking
WE'RE LOCATED ON RT. 40 IN LAVALE

Starts 8:50
Feature 9:20
Out 12:00
CINEMASCOPE SUPER 40
6 MILES WEST OF CUMBERLAND
Adults 90¢
JAMES STEWART LEE REMICK BEN GAZZARA ARTHUR O'CONNELL EVE ARDEN KATHRYN GRANT
ANATOMY OF A MURDER
and JOSEPH N. WELCH as Judge Weaver

Brotherhood Plans Picnic For Pastor

A meeting of the Brotherhood of St. Luke's Lutheran Church will be held Tuesday at 7:30 p.m.

Owen Morris, general chairman, will report or plans for the annual welcome picnic for Rev. William Snyder, pastor, who has been on vacation.

The world's first combined purification and softening works is located in Columbus, O. The plant was opened in 1908.

TRUE ESTIMATES
REAL ESTATE
GENUINE SERVICE
Through
M. D. Reinhart
AGENCY
Liberty Trust Bldg.
PA 7-2111

Keeping Up With Hollywood

by Louella Parsons

HOLLYWOOD—If Dina Merrill wanted to lead the life of a rich, idle matron, she could do it. She's not only the daughter of one of the richest women in the country, Mrs. Meriweather Post May, but she's the wife of wealthy Stanley Rumbough, Jr. But Dina prefers the career of an actress, and I must say with some justification. She has talent, she's very easy on the eye, in addition to being a very chic woman.

All this leads me to say that Dina now has herself the top role of her career. She's been signed for an important part in Fred Zinnemann's picture, "The Sundowners," with Deborah Kerr, Robert Mitchum and Peter Ustinov. Zinnemann, who will make the picture for Warner Bros., is now in England. He's sent for Dina to come to London for wardrobe tests. She then goes to Australia where most of the picture will be filmed.

Talked with Natalie Wood and Bob Wagner after they came home by train from their happy holiday in the East. Frank Sinatra, of all people, travelled with them. He's usually in such a hurry he travels by air.

The first date Natalie and Bob have is to discuss "Ever For Each Other," the Robert Thom novel which Pandro Berman will make for MGM.

"On my Warner contract I can make an outside picture," Natalie said, "but Bob still has to get permission from 20th Century-Fox because he is under exclusive contract to them."

Bob said, "I am quite sure Buddy Adler will let me do it, because they have nothing ready for me."

Both Natalie and Bob are delighted with the idea of Michael Anderson directing "Ever for Each Other."

Patti Page has been asked to read with Burt Lancaster for an important role in Sinclair Lewis' "Elmer Gantry." Director Richard Brooks is eager to get Patti, and of course, I think she would be superb—she's such a good actress on her TV shows.

She will probably sing too, in "Gantry" since there are some religious songs in the picture, but the story is strictly drama, and this would be Patti's debut as a dramatic actress.

"Pillow Talk" gave me a lot of laughs and those who were at the sneak preview apparently shared my enjoyment because you couldn't hear some of the dialogue there was so much laughter. There's the very funny business of the drunken maid, played by that incomparable comedienne, Thelma Ritter, who arrives at work plastered—if you'll pardon my French—every morning, getting out of the elevator run by that very funny man, Allen Jenkins.

Rock Hudson sings in just the kind of corny voice you'd expect from a song writer—I've never known one of them who had a really good singing voice. Doris Day, who is one of the most expert comediennes in the movies, is excellently cast as an interior decorator, and Doris of course sings beautifully. Tony Randall scores as the rich playboy in love with Doris. "Pillow Talk" will do, in a comedy way, for Ross Hunter what "Imitation of Life" did dramatically. Ross is assisted in producing by Marty Melcher with Michael Gordon as director.

I have just had a cable from Rome with the news that Sophia Loren has virtually become a recluse since her husband Carlo Ponti arrived in Italy. Sophia got such a warm reception from her fellow countrymen that she and Ponti decided to see what would happen if he visited Rome. So far, no trouble.

Clark Gable, who stars in "Bay of Naples" with Sophia, is being mobbed by fans in Rome. Clark said, "I didn't realize they cared so much." He and his family are living in a 16th Century stone villa outside of Rome, formerly occupied by Audrey Hepburn.

(Copyright 1959)

TV Today

SATURDAY — The programs listed below are furnished by the television stations. The Cumberland News is not responsible for late changes. Times (DST) except WSVA.

WTOP (CBS), Cable 2, Channel 9 — KDKA, Pittsburgh, Channel 2
WMAL (ABC), Cable 3, Channel 7 — WSVA, Harrisonburg, Channel 3
WRC (NBC), Cable 4, Channel 4 — WJAC, Johnstown, Channel 6
WTTG (DuMont) Cable 5, Channel 5 — WFBG, Altoona, Channel 10

Cable	Channel
7:15—2-Classroom 9	9
7:30— Saddle Busters	2
7:45— Air University	10
8:00—2-Space Age	9
8:30—2-Ranger Hal	9
Bugs Bunny	2
9:00—4-Stage Coach	4
Al Falfa	2
RFD No. 10	10
9:30—2-Capt. Kangaroo	9
Capt. Kangaroo	2
Cartoons	6
Capt. K'garoo	10
9:45— News, Wther	3
Thru Porthole	6
10:00—4-Howdy Doody	4
Kiddie Klub	3
Howdy Doody	6
10:30—2-Mighty Mouse	9
4-Ruff & Reddy	4
Mighty Mouse	2
Popeye	3
Ruff & Reddy	6
Cartoons	10
11:00—2-Heckle & J'kle	9
4-Fury	4
5-Adven. Play	5
Heckle & J'kle	2
True Story	3
Fury	6
Heckle, Jeckle	10
11:30—2-Robin Hood	9
3-Corliss Archer	7
4-Circus Boy	4
Robin Hood	2
Industry Parade	3
Circus Boy	6
Sat. Matinee	10
11:45— Silver Dollar	3
12:00—2-News	9
3-Uncle Al	7
4-True Story	4
5-Cartoons	5
Early Matinee	2
True Story	6
12:30—2-City Side	9
4-Det. Diary	4
5-Tomahawk	5
Det. Diary	6
12:45— Game Preview	3
1:00—2-Laurel & Hardy	9
3-Duckpin Jrs.	7
4-Encore Play	4
5-TV Digest	5
Spotlight	2
Baseball	3
Mr. Wizard	6
1:30—5-Doug Fairbanks	5
Boots, Saddles	2
1:45— Movies	6
Game Preview	10
2:00—2-Sat. Matinee	9
3-Trouble w/Dad	7
5-Adven., Comedy	5
Laurel & Hardy	2
Baseball	6
Baseball	10
2:30—3-I Married Joan	7
4-Serial	4
Cartoons	2
3:00—3-Topper	7
4-Movies	4
Gene Autry	2
City Detective	6
3:30—3-Margie	7
Race of Week	3
Guy Lombardo	6
4:00—2-Citizen Soldier	9
3-Mystery Show	7
Soldiers F'tune	2
Gospel Hour	6
Sat. Movies	3
Theatre Time	10
4:30—2-Race of Week	9
4-Sea Kingdom	4
5-Pick Temple	5
Build America	2
U.S. at Work	6
4:45— Living Word	6
5:00—2-Early Show	9
3-Bowl Champs	7
4-News	4
Sound Off	2
Det. Diary	3
Gildersleeve	6
Cartoons	10
5:15—4-Sports	4
5:30—4-Boots & Saddles	4
5-Three Stooges	5
Lone Ranger	2
Popeye	3
Lone Ranger	6
6:00—3-Union Pacific	7
4-Annie Oakley	4
5-Milt Grant	5
Gunslinger	2
Space Ranger	3
Movies	6
L'wrence Welk	10
6:30—3-State Trooper	7
4-Juvenile Court	4
Barn Dance	3
6:45—2-News Special	9
Spts. Special	2
7:00—2-H'way Patrol	9
3-Africa Patrol	7
4-Border Patrol	4
Markham	2
Leave It B'ver	10
7:30—2-Reckoning	9
3-Dick Clark	7
4-P'ple Are F'ny	4
5-Mickey Rooney	5
Reckoning	2
P'ple Are F'ny	4
P'ple Are F'ny	6
Reckoning	10
8:00—3-Jubilee USA	7
4-Perry Presents	4
5-Mr.-Mrs. North	5
Perry Presents	2
Perry Presents	6
8:30—2-Wanted	9
5-Star & Story	5
Wanted	2
Wanted	10
9:00—2-Brenner	9
3-Lawrence Welk	7
4-Black Saddle	4
5-Jamboree	5
Brenner	2
Lawr. Welk	3
Black Saddle	6
Zane Grey	10
9:30—2-Have Gun	9
4-Cimarron City	4
Have Gun	2
Cimarron City	6
Have Gun	10
10:00—2-Gunsmoke	9
3-Victory at Sea	7
5-David Niven	5
Gunsmoke	2
Wrestling	3
Gunsmoke	10
10:30—2-10:30 Theatre	9
3-S. A. 7	7
4-D.A.'s Man	4
5-Movies	5
State Trooper	2
D.A.'s Man	3
D.A.'s Man	6
Flight	10
11:00—2-News	9
3-Movies	7
4-News, Sports	4
Navy Log	2
Movies	3
State Trooper	6
News	10
11:15—2-10:30 Theatre	9
4-Movies	4
Movies	10
11:30— News, Movie	2
Sea Hunt	6
12:00— News	6
12:15—5-Inner Sanctum	5
Movies	6
12:30— News, Sports	3
12:45—2-Shock	9
1:15— News	2
1:30— Weather, Movie	2
2:00—4-Inspiration	4
2:15—2-Meditations	9

St. Patrick's To Hold Parish Picnic Tomorrow

Plans for a parish picnic Sunday have been completed by the Men of St. Patrick's Catholic Church, according to Casper R. Taylor Jr., president, who said the picnic will be held at the SS. Peter and Paul grounds on Mason Road.

J. Arthur McDade has been appointed general chairman of the event which will feature games and entertainment for children. The picnic will be the first such parish event in nearly ten years, McDade said, and it is hoped to make it an annual affair.

Bus transportation has been arranged for the Mason Road site, the chairman said. The picnic will be a basket affair, although refreshments and soft drinks will be available.

Chairmen have been selected for the various aspects of the program, but volunteers are still needed, McDade said. Persons interested in helping should contact either the general chairman or the president.

The picnic will be staged from 11 a. m. to 7 p. m., and workers are to meet following the 7 a. m. mass Sunday.

The parish event is the first project to be sponsored by the recently-organized men's club, Taylor explaining that the organization has adopted a six-month program of activities aimed at parish-wide participation.

About 62 per cent of American husbands help their wives with the housework.

Rec Department Building Exhibit For Local Fair

The City Recreation Department is constructing an exhibit for the Cumberland Fair, according to C. Eugene Mason, recreation director. The Fair will be held next week.

The exhibit will be on the theme, "Recreation, the Way of Life—Family Plan," Mason said. The scene will depict the activities that have been conducted on playgrounds and recreation areas in which families could participate during the summer season, now ending.

Mrs. Eva Hogan, assistant recreation director, is in charge of the Fair exhibit. Assisting are Mrs. Marian Wilson, arts and crafts instructor, and Miss Judy Snyder, leader at Gephart Playground.

The final intra-city event of the summer season was held Thursday, Mrs. Hogan pointed out. The event was a rock 'n roll contest in which an estimated 100 youngsters participated.

The Recreation Department is assisting in arrangements for the concluding activities at the city's 14 playgrounds, Mrs. Hogan said, explaining that the season will close next week. City equipment at the separate playfields will be checked during the coming week also, she added.

The 1959 season has been one of the most successful on record, Mrs. Hogan said, pointing out that more than 3,000 children were registered at the 14 playlots.

Despite a drastically cut budget, the department was able to open two new facilities this season. These are the Little League baseball field and tennis courts at Constitution Park.

Constrution Firm Reports Theft

George Largent, owner of the Largent Construction Company, complained to City Police yesterday that his warehouse at the rear of 101 Potomac Street was broken into and about 500 pounds of copper and lead were stolen during the night.

According to Detective George Furstenberg, who investigated, a full tank of gas from a truck parked nearby was also taken. The intruders left behind another load of copper that was outside the building.

Plans Trip

MEXICO CITY (AP)—Thehead of the Mexican Actors Assn., Rodolfo Echeverria, is going to Red China to promote Mexican movies.

About one-quarter of United States families with an income of more than $7,500 a year have more than one car.

Dance Tonight
Mt. Savage V.F.W.
Music by
The Aristocrats
Members and Guests

Circle Inn
at Foot of Dingle Hill
DINE and DANCE
Nitely from 9 until ?
We specialize in Fried Chicken and Steak Dinners, Sandwiches and French Fries.
PHONE PA 2-9872

Color Television
Every
Saturday Night
★
Ft. Cumb. Hotel
Cocktail Lounge

The Great
Cumberland Fair
OPENS MONDAY
See the outstanding exhibits of neighboring farmers, 4-H and Homemakers Clubs
A public service feature of
SUNSET
Memorial Park
Bedford Road

Tonite Triple Feature
Hi-Rock DRIVE-IN
U. S. 220 Theatre 2½ Mi. N. of Keyser
Triple Feature Tonite
MICKEY ROONEY as KILLER MEARS
THE LAST MILE
GEORGE MONTGOMERY
BADMAN'S COUNTRY
PLUS LATE SHOW
"ISLAND WOMEN" MARIE WINDSOR

LOWEST PRICES
Let Us Keep You In Good Spirits!
Martin's Liquor Store
15 Baltimore St.
Next to W.M. Crossing
Free Delivery
Dial PA 2-1459

LATEST
RECORDS
HI-FI & STEREO
Special Selection 45's
3 for $1.00
SUPREME
34 N. Centre PA 2-3160
Shop 9 'till 9 Daily

Starlite DRIVE-IN THEATRE ROUTE 51
NOW STARTS
TRIPLE FEATURE PROGRAM
TONITE • STARTS EARLY
"THE WAYWARD BUS"
Jayne Mansfield - Dan Dailey
"UNTAMED FRONTIER"
Technicolor Western
Joseph Cotten - Shelley Winters
"SLAUGHTER ON 10th AVE."
Richard Egan - Jan Sterling
ONE COMPLETE SHOW STARTS 8:30
Starting Sunday
"WOMAN OBSESSED"
Academy Award Winner Susan Hayward

A Schine Theatre
STRAND
Now Showing thru Thursday!
WALT DISNEY SPINS MOTION PICTURE MAGIC
WALT DISNEY'S
Darby O'Gill and the Little People
Technicolor
ALBERT SHARPE JANET MUNRO SEAN CONNERY JIMMY O'DEA
FEATURE TIMES TODAY:
12:00 - 1:55 - 3:50 - 5:45 - 7:40 - 9:40
SUNDAY ONLY:
2:00 - 3:55 - 5:50 - 7:45 - 9:40

Low Priced!
GOOD FOOD
Served Anytime — Day or Nite
CENTRAL LUNCH & Dining Room
AIR CONDITIONED
71 North Centre St., Opp. City Hall

Come in for Breakfast
LUNCHEON SPECIALS
Barbecued Beef or Hamburgers or Cold Plate ..... 65c and 75c
Dinners only $1.00
Try our Fresh Home Made Pies and Maxwell House Coffee
AIR CONDITIONED
Nancy Whetsell's Restaurant
119 South Centre Street
Opp. Medical Building

CRYSTAL DRIVE-IN Theatre RTE 40
3 DAYS STARTING
TOMORROW
TWO OF HOLLYWOOD'S HOTTEST NEW STARS!
EDWARD "KOOKIE" BYRNES
of TV's 77 Sunset Strip
Starring in
REFORM SCHOOL GIRL
also starring
GLORIA CASTILLO
An American International Picture
AND
FAY SPAIN
Starring in "Al Capone" and "God's Little Acre"
in
DRAGSTRIP GIRL
An American International Picture
3 DAYS STARTING
TOMORROW
CRYSTAL DRIVE-IN Theatre RTE 40

AIR-CONDITIONED
MARYLAND THEATRE
FIRST TIME AT REGULAR PRICES!
NOW
12:00 - 3:59
6:40 - 9:20
MILLIE PERKINS
THE DIARY OF ANNE FRANK
CinemaScope

The Fabulous
Clarysville Inn
DANCE TONITE
Music by the Peter Lukas Sextet
Admission $1 Per Couple
Enjoy nitely entertainment in
The Crest Room
Your host, Peter Lukas at the organ

STAR RESTAURANT
GOOD FOOD AND SERVICE
31 Baltimore Street
SATURDAY SPECIALS
Roast Young Turkey Dinner $1.00
Roast Young Chicken ..... .85c
Breaded Veal Cutlet ..... .75c
Fried Ham Steak Dinner $1.25
Fried Young Chicken Dinner $1.35

Edna's Good Food in LaVale
Saturday Special
Spaghetti $1
with meat sauce
All You Can Eat
AIR-CONDITIONED DINING ROOM

Round & Square DANCE
SATURDAY NITE
Music By
Fred Lock and the Dudes
Bowman Addition Fire Hall

Dulany's
RESTAURANT MOTEL — BAR
40 miles west of Cumberland on Route 40 at Yough Lake. Phone Confluence 9254
Saturday Nite Show & Dance
featuring
Mary Martha Briney
Star of Stage, T.V. and Radio
at 8 and 11 p.m.
Johnny Silver Trio
for your dancing
Eddie Krushinski
at the Organ
plus
Dandy Food
Every Wednesday
Prime Ribs of BEEF NITE $3.25
Every Thursday
BUFFET
All You Can Eat, Only $2.50

NOW! POTOMAC WINCHESTER ROAD
YEARS 8:50
GUNS 10:41
"Is that all you want? A cheap thrill?"
"She just looks innocent. But how does she act?"
"Because she's illegitimate does that mean she's bad?"
The RESTLESS YEARS
CinemaScope
starring JOHN SAXON SANDRA DEE
PLUS
MONEY, WOMEN and GUNS
CinemaScope COLOR
starring JOCK MAHONEY · KIM HUNTER
TIM HOVEY · GENE EVANS
WILLIAM CAMPBELL · LON CHANEY · TOM DRAKE
with JAMES GLEASON · JUDY MEREDITH · PHILLIP TERRY

Crystal DRIVE-IN Theatre - RTE 40
CUMBERLAND, MD.
• NOW PLAYING •
HE RODE THE ROLLING RIVER.... Staking his LIFE for a WOMAN!
TYRONE POWER
The MISSISSIPPI Gambler
TECHNICOLOR
PIPER LAURIE · JULIA ADAMS
PLUS COMEDY HIT!
"JOE and WILLIE ARE on The SCREEN!"
Up Front
by Bill Mauldin
DAVID WAYNE TOM EWELL
MARINA BERTI · JEFFREY LYNN · RICHARD EGAN
"GAMBLEA" AT 8:45 — "UP FRONT" AT 10:45

POTOMAC LIQUORS
Western Maryland's most beautiful store — Air Conditioned for your shopping comfort.
★ FEATURING ★
• CASE DISCOUNTS
• COLD BEER
• ICE CUBES
• MINIATURES
Drive-In Service
Free Parking
WE'RE LOCATED ON RT. 40 IN LAVALE

Starts 8:50
Feature 9:20
Out 12:00
CINEMASCOPE
SUPER 40
6 MILES WEST OF CUMBERLAND
Adults 90¢
JAMES STEWART
LEE REMICK
BEN GAZZARA
ARTHUR O'CONNELL
EVE ARDEN
KATHRYN GRANT
ANATOMY OF A MURDER
and JOSEPH N. WELCH as Judge Weaver

LOCAL WANT AD RATES

No. of Days	15 Wds. or Less	Each Word over 15, Add
1	90c	6c
2	$1.80	12c
3	$2.40	16c
4	$3.00	20c
7	$4.95	33c

In Memoriams, Cards of Thanks $2.50 for 10 lines or less 25c each line over 10

MAIL YOUR AD WITH REMITTANCE TO:

Want Ads, Times-News Cumberland, Md

DIAL PA 2-4600

1—Announcements

VACATIONERS, have the home town news follow you while you are away from home. You can have the Cumberland News or Evening Times mailed any where in the States for 7c per copy, Sunday Times for 15c per copy. Before you take your trip Phone the Times-News Circulation Department, PA 2-4600 to order your paper

2—Automotive

FERGUSON TRACTORS FARM MACHINERY
Kight's Garage, Balto Pike, PA 4-4170

BILL'S USED CARS
See Bill for a Real Deal!
443 N. Mechanic (9 to 9) PA 4-0218

Skilled Radiator Service
Schade's, Mech. & Valley PA 2-0508

1954 DODGE V-8 1½ Ton Cab & Chassis. Good condition and good tires. $600. Dial PA 2-4260 weekdays 8 to 5.

RED HOT SPECIAL
55 Plymouth 4-dr. V-8, SS., R&H. 2 tone $745
Jack's Used Cars
1116 Virginia Ave. PA 2-0253

'53 Buick Super Sdn.
Dynaflow, RH, needs a little fender work Special price $395
THOMPSON BUICK
419 N. Mechanic St. PA 2-1424

Glen-Roy Oldsmobile
Safety Tested Used Cars
Henderson and Frederick Sts.
Open Eves PA 4-6685

NEW FIAT SALES
—AUTHORIZED FACTORY DEALER—
GULICK'S
PA 2-3650 S. CENTRE AT WMS.

HAROLD'S USED CARS
DINGLE HILL RT. 220
PA 2-3680 PA 4-0670

SPOERL'S
USED CAR LOT
845 N. Mechanic PA 2-2415

ST. CLOUD MOTORS
1956 Plym. 4 Dr. R. H.
1955 Buick 4 Dr. R H. Dyn.
1949 Willys Sta. Wag RH.
FROSTBURG, MD. OV 9-9441

1951 CHEV R&H, overhauled motor, new tires; 1956 Dodge pick-up, R&H; 1954 Buick, H.Top, R&H; 1951 Cadillac Fleetwood, R&H. 53 Merc., loaded. McFarland Used Cars, 508 Pine Ave. PA 4-1216. Night PA 4-7086.

1951 PLYMOUTH 4 DOOR RADIO, HEATER, VISOR. DIAL PA 4-3126

1953 BUICK Special, Radio, heater, Dynaflow, $375. 1948 Buick Roadmaster, radio, heater, $125. PA 4-7599 after 6 P. M.

1951 OLDSMOBILE 4-door. Radio, heater. Good condition. Price reduced for quick sale. Call PA 4-4296.

OLDSMOBILE 1955 Holiday Hardtop. Aqua and White with complete power equipment. Very clean. Exceptionally good mechanical condition, $1200. PA 2-2179.

LET'S TRADE FOR LOWER PAYMENTS
Even if your car's unpaid Penn Mar can allow good trades!

	PER MO.
58 Rambler Met. HT. Still almost new	$48.90
57 Ford Frln. 500 4-dr.	$53.79
57 Jeep Pkup. 4-wd. "6"	$48.00
51 Nash 4-dr. sedan	$14.00
40 Antique Nash, actually only 14,000 miles	$20.00

JUST ARRIVED
7 new Ramblers direct from factory. As low as $2110 Fully Equipped Delivered.
OPEN EVENINGS
Penn-Mar Motor Co.
RAMBLERS JEEPS
Nat'l Hwy, LaVale PA 2-6340

THIS WEEK'S SPECIALS!
51 Studebaker Champ 4-dr. Radio, Heater, Overdrive
NOTHING DOWN
APPROX. $10 PER MO.
50 Oldsmobile 2-Dr. Sedan Automatic Transmission, Radio, Heater
NOTHING DOWN
APPROX. $10 PER MO.
58 DeSoto 4-Dr. Hardtop. Loaded
57 Mercury 4-Dr. Loaded
57 Ford 4-Dr. Sharp
57 Plym. 4-Dr. S. Wag. Loaded
56 Dodge 4-Dr. Exceptional
56 Ford 2-Dr. S. Wag. Real Clean
56 Buick 2-Dr. H'dtop. A Beauty
56 Packard 4-Dr. Real Nice
55 Dodge 2-Dr. S. Wag. A Gem
50 Chrysler 4-Dr. Real Clean Car
58 Dodge Pickup. Like New
48 Dodge 1½ T. Van Body
No Down Payment
Years To Pay!
Woody Gurley's, Inc.
Your Dodge & Plymouth Dealer
USED CAR LOT
Open weekday eves til 9
212 Greene St. PA 2-0202

2—Automotive

1952 F-8 FORD Tandem Dump with auxiliary transmission. Good condition and good tires. $3,500. Dial PA 2-4260 weekdays 8 to 5.

1959 Studebaker Lark
2-dr., 6 cyl., Auto. Trans. Like new.
$1995
COLLINS STUDEBAKER
Home of the "LARK" by Studebaker
75 Henderson Ave. PA 4-1542
Open Evenings 'til 9

RED'S USED CARS
57 Cadillac Sedan deVille 4-dr. Hardtop. Full power.
722 Greene St. PA 2-8150

Smith's Triangle
56 Ford Fl. Conv. . . $1095
55 Buick 4 dr. HT. $1095
55 Plym. V-8 Conv. $ 895
MON. thru SAT. 8 a.m. to 9 p.m.
322 S. Centre PA 4-6464, PA 4-6466

McINTYRE CHEVROLET Inc.
WESTERN MD'S. LARGEST AUTOMOBILE DEALER
Open every weekday 9-9
219 N. MECHANIC PA 4-4400

ONLY AT CUMBERLAND
LINCOLN MERCURY
You will find Value and a Large Selection of Fine Used Cars On Sale

59 FORD H'TOP RETRACTABLE
Only 6,000 miles. The owner could not resist the '59 Lincoln.
SAVE $1,000

57 FORD PICKUP
½ Ton. Just like new and only used as a second vehicle.
ONLY $1,395

57 MERCURY 4-DR.
One owner. Turnpike Cruiser engine and only 21,000 miles. Owned by elderly people who respected it.
ONLY $1,795

57 MERCURY 2-DR.
A local one owner car sold new from this garage.
ONLY $1,650

57 MERCURY 2-DR.
Standard Shift
NICE $1,595

56 FORD "6" 2-DR.
ONLY $895

56 DeSOTO H.T. CPE.
Firedome V8. Very nice. Looks and performs like new. Very low mileage.
ONLY $1,395

55 BUICK SUP. 4-DR.
Radio, heater, power steering, power brakes.
ONLY $895

54 CHEV. 2-DOOR
ONLY $595

53 FORD V-8 2-DR.
Standard Shift
ONLY $445

53 FORD "6" 2-DR.
ONLY $395

52 FORD H'TOP CRESTLINE V-8
A black beauty with a white top. Fordomatic, radio and heater.
ONLY $445

We will be glad for you to come in and drive any car. We are sure they will meet your personal inspection!
PHONE PA 4-0460
828 N. Mechanic St.

PRICES SLASHED

58 EDSEL NICE	$1595
57 CHEV. BA. 4 DR. SWEET	$1595
56 FORD 4-DR. HARDTOP	$1295
55 CHEV. GREEN 2-DR.	$895
54 BUICK CONV. POWER FEATURES	$895

HURRY! HURRY! HURRY!
Thrifty Auto Sales
305 S. Centre St. — PA 2-1771

A-1 TRUCK SPECIAL
1949 Chevrolet 1½ ton. Exceptional rubber, good mechanical condition. Flat bed body with cab. 4-speed transmission. A steal at . . .
$395
ST. GEORGE MOTOR CO. PA 2-3456

58 CHEV. BISCAYNE 4-DR.
V-8, Radio, Heater, A.T.
NELSON AUTO SALES
Potomac St., Ridgeley, RE 8-9290

Why Worry About New Models? . . . for
$1,708 or $457 DOWN
You can buy:
RENAULT DAUPHINE
It's always New in Looks!
M. G. K. MOTOR CO.
221 GLENN ST., DIAL PA 2-2300

Cumberland's Best Buys

54 Buick Sup. HT. Cpe	$795
54 Merc. Mont. 4 dr. PS., PB.	$695
54 Nash Ramb. Wag.	$595
54 Chev. 4-dr. rebuilt motor	$695
54 Nash Ramb. HT Cpe.	$695
51 Pont. "8" 4-dr., nice	$245

No Down Payment Bank Terms
BABB MOTOR SALES
824 N. Mechanic PA 2-7290

56 CHEVROLET
"210" 2-DR. "6" SEDAN
Straight Shift. Local 1-Owner. Low Mileage
Exceptionally Clean
$250 DOWN $46 MONTH
S & S Motor Sales
DeSOTO & PLYMOUTH
218 S. Mechanic St. PA 4-7300

TOP QUALITY—LOW PRICES
LARGE SELECTION
Nothing down, Bank terms
TRIPLE LAKES AUTO MART
Route 220 past Cresaptown, PA 4-4651

54 CHEV. 2-Ton Truck, 2 Speed, 5 Speed Transmission $950. Ahlburns, Hyndman, Pa. VI 2-3312.

1955 CHEVROLET Belair, 2 tone, Automatic, 8 cylinder, Dial HO 3-6252 after 5 p. m.

1954 STUDEBAKER Champion 5-Passenger Hardtop Coupe. Good Tires. Excellent condition. Dial OV 9-6831 after 5.

1953 CHEVROLET Tandem truck, 18 foot flat bed. Apply: Mack's Service Station. Dial OV 9-9140.

1956 FORD 2-door hardtop, radio, heater. Good condition. Assume payments. Frantz Apartments # 13, Ridgeley.

1956 PLYMOUTH 2-dr., 2-tone green, 6 cyl., straight shift. Extra nice. Best offer. Dial FL 9-5521.

CHRYSLER
55 CHRYSLER NEW YORKER
St. Regis, a most popular luxury car with 2-tone paint of Royal Blue and Snow White. The interior of matching colors spells CLASS! Gleaming chrome trim and bumpers with white sidewall tires make this a stunning looking car. A 250 H.P. engine — dual exhausts — smooth automatic transmission — heater — radio — power steering — power brakes — power seats — power windows — safety dash and many other small features. All this in a Prestige Car for just
$1395

57 Plymouth 4-dr. V8	$1595
57 Ford Victoria V-8	$1595
56 Ford V-8 Fairlane	$1295
56 Dodge V8 2 dr. HT	$1295
56 Plymouth 4 dr	$1095
56 Plym. 4 dr. Black, white	$1495
56 Buick 4-dr. HT.	$1495
56 Chev. 4-dr.	$1195
56 Ford 4 door	$ 895
55 Buick 2-dr. H-top	$1195
55 Chrys St. Regis	$1395
55 Chev. 2 dr., green	$ 795
54 Ford 2 dr. V 8	$ 595
54 Plymouth 4 dr.	$ 495
53 Stude 5 pass. Cpe	$ 395
53 DeSoto Club Coupe	$ 395
53 Chevrolet 2 door	$ 495
53 Plymouth Sta. Wag.	$ 595
52 Oldsmobile 4-dr.	$ 245
51 Buick 2 dr. Hardtop	$ 195

PA 4-3840 Potomac Motors
Open Evenings 6:30 to 8:30
LOT and GARAGE
Cor. S. George and Harrison Sts.
Hillman — Sunbeam
PLYMOUTH

10 BEAUTIFUL REASONS TO STOP & SHOP AT Hare Motor Sales

58 FORD V-8 DEL RIO
Ranch Wagon. Big Motor, Fordomatic. Whitewalls. Like New.
DISCOUNTED TO $1995

58 CHEV. V-8 BISCAYNE
2-Dr. Straight Shift with Overdrive. Radio. Heater. Whitewalls.
DISCOUNTED TO $1995

57 BUICK SUP. 4-D HT.
Power Steering. Power Brakes. Dynaflow. Like New.
DISCOUNTED TO $1995

57 BUICK SPL. HT. CP.
Loaded. Like New. Whitewalls.
DISCOUNTED TO $1795

57 FORD V-8 FL. 500
Club 2-Door. T-Bird Motor. Power Steering. Fordomatic. Whitewalls. A Real Beauty.
DISCOUNTED TO $1695

56 BUICK CEN. HT. CP.
Power Steering, Power Brakes. Whitewalls. Dynaflow. A Real Gem.
DISCOUNTED TO $1595

56 CHEV. "6" B.A. 2-DR.
Powerglide. Radio. Heater. Really Clean.
DISCOUNTED TO $1195

56 FORD V-8 CUS. 4-D.
Fordomatic. Radio & Heater. Whitewalls.
DISCOUNTED TO $1195

55 CHEV. B.A. HT. CP.
6 Cyl. Powerglide. A Real Creampuff.
DISCOUNTED TO $1195

55 CHEV. B.A. V-8 4-D
Straight Shift. Radio. Heater. A Very Clean Car.
DISCOUNTED TO $1095

Plenty of other Cars and Trucks to Choose From
BIG TRADES BANK TERMS
Additional Discounts On Straight Sales.
Wms at Orchard PA 2-4664

GMC TRUCKS
Case Tractors & Machinery
New Holland Farm Equipment
COMPLETE REPAIR SERVICE FOR ALL MAKES
After We Sell — We Serve!
COLLINS G.M.C. Truck Co.
RT. 40 EAST PHONE PA 2-3922

RED'S USED CARS
54 Ford V-8 Sedan Radio, Heater $495
14 Wineow St. PA 4-7111

4—Auto Glass

GLASS INSTALLED
(WHILE YOU WAIT)
BEERMAN AUTO PARTS
519-521 N. Mecnanic PA 4-0250

5—Auto Repairs, Service

NORTH END GARAGE
507 Henderson Ave. PA 2-3590

McFARLAND AUTO SHOP
Phone PA 4-1216 503 Pine Ave.

BRAKES RELINED WITH BONDED SHOES $16.75
RAUPACH'S GARAGE
N. MECHANIC & BOW STS. PA 2-2100

5-A—Boats, Motors, etc.

USED outboard motors, boats, trailers. Boat and motor rental service. Evinrude outboard motors. Wood, aluminum, fibreglas boats. Marine hardware, docking facilities. Blue Beach, W Va. —Deep Creek Lake at Thayer's Barn, Rt. 219. Cosgrove's, 252 N. Centre St. PA 2-3040.

7—Business Opportunities

SALE or Lease: 284' fronting National Highway opposite Crystal Drive-in Theatre. 2 buildings suitable for business 15'x28' and 28'x36'. Dial PA 4-5516.

YOUNG aggressive Couple desirous of greater earnings, "FROSTY-FREEZE" Drive-in, Rt. 40 for sale at a give away price. Excellent Terms, small down payment. Full Particulars Phone DEerfield 4-4512.

SALE—8 room house; Self Service Market, volume $60,000 year. Accident. Md., Roy Broadwater, VA 6-8295.

EXCELLENT opportunity—service station doing good business. Stock and equipment for sale very reasonable. PA 4-9875.

SERVICE Station-Store. 5-Room Living quarters. Bath. City Water, Gas. 5 mi. out Bedford Road. PA 2-1106.

9—Electrical Work, Fixtures

ELECTRIC WORK
FREE ESTIMATES ON WIRING
Sterling Electric Co., Inc.
100 N. CENTRE ST. PA 2-4800

ELECTRIC WORK
Motor Repairing, Wiring and Fixtures
QUEEN CITY ELECTRIC CO.
Westinghouse Apparatus Agent
158-160 Frederick St. Phone PA 2-1133

10-Financing Money to Loan

AUTO IN 5 MINUTES LOANS
National Loan, 201 S. George
DIAL PA 4-6622

Finance Plumbing & Heating
— McKAIG'S —

LOANS
ON YOUR SIGNATURE ONLY
UP TO $1500
FAMILY FINANCE CORPORATION
40 North Mechanic Street
Phone PA 4-3600

We Loan Money
On Watches, Diamonds. Open 'til 7
If you need money see Sam
Southern Jewelers, 39 N. Mechanic St.

LOANS in a HURRY!
ON ARTICLES OF VALUE
—Also Unredeemed Values—
MORTON LOAN COMPANY
33 Baltimore Street

11—For Rent

DOCTOR'S Office, Large area, second floor, Memorial Building, Union Street. Remodel to suit tenant. PA 2-1866.

Downtown Storeroom
Desirable Location
Phone PA 4-3740

13—Furnished Apartments

SMITH Apts., 725 Kelly Blvd., Clean and comfortable, laundry facilities. Rent reasonable. PA 2-8100, PA 4-2498.

313 PENN AVE., 2, 3 or 4 rooms, semi-private bath, Porch. Good condition. Phone Glenn Watson PA 2-4040.

2-BEDROOMS, Private Bath. Large Living Room. Two porches. Laundry. Hot water. 474 Goethe St.

2 OR 3 ROOMS, private entrance. All utilities furnished. Hot water heat. Adults. Dial PA 2-2327.

3-ROOMS, UTILITIES, LAUNDRY PRIVILEGES. ADULTS, APPLY: 427 GREENE ST.

REFINED, retired or working lady to share apartment with widow. Dial PA 2-0275.

4-ROOMS—2 bedrooms, all utilities furnished. References required. Call PA 2-3958 between 9 & 12 A. M.

LARGE bedroom, kitchenette, dinette, bath. Heat and utilities included. No objection to small child. PA 2-5853.

LARGE Bedroom, Kitchen-Living Room combined. Frigidaire. Private entrance. West Side. Dial PA 2-2782.

3 ROOMS, bath, porch, parking, private. $50 month. 2 rooms $11 per week. Adults. Dial PA 4-4762 or 12 W. Second St.

ATTRACTIVE, Private 3-large rooms, 1st floor. Laundry, Utilities. Apply: 410 Goethe St.

PRIVATE 2 or 3 rooms, first floor. Reference. Heat furnished. Apply 10 Altamont Terrace. PA 2-6761.

N. CENTRE—Beautifully furnished 2 bedrooms, spacious living room, kitchen, tile bath. $20 week. PA 2-1570.

14—Unfur. Apartments

109 ARCH ST., 2nd floor, 3 rooms, bath, very nice. $32 month. Glen Watson, PA 2-4040.

3 ROOMS, MODERN, BATH, HEAT FURNISHED. ADULTS. 355 BEDFORD ST.

112 FOURTH ST., 2nd floor, private, 3 rooms, bath, porch, gas electric, heat. $38 month. Glen Watson, PA 2-4040.

2 ROOMS, bath, private entrance, frigidaire, stove, utilities furnished. PA 2-6276.

CENTRALLY LOCATED MODERN THREE ROOMS, BATH. PA 2-6270 AFTER 12 NOON.

8-ROOMS, Forest View Apartments, 609 Piedmont Ave. Write: Box 211-A c/o Times-News for particulars.

4-ROOM APARTMENT. 300 E. MAIN ST., FROSTBURG. DIAL OV 9-6884.

19—Wanted to Rent

WANT TO Rent or Lease Small Farm in or near Allegany County. Dial FL 9-9383.

PROFESSIONAL man and family desire nice home or first floor apartment near Celanese. Write Donald Bolden, N St., Meyersdale, Pa. or call ME 8-1883 Meyersdale.

WANTED—2-Bedroom House or First Floor Unfurnished Apartment in Cumberland or Frostburg. Dial PA 4-9321.

20—For Sale Miscellaneous

Floor Sander for Rent
Valley Lumber Co.
Bedford Rd — PA 2-7760

PARAKEETS $1.50 and up Cages Supplies
13 Lyons St Ridgeley Phone RE 8-9115

SPECIAL Sewing machines adjusted in the home, $2. Electrify and Buy. WAKEFIELD Sales PA 2-8430 2-4794

20—For Sale Miscellaneous

A-1 Quality Top Soil
Landscaping E Z Credit, PA 2-2758

VACATIONERS, have the home town news follow you while you are away from home. You can have the Cumberland News or Evening Times mailed any where in the States for 7c per copy, Sunday Times for 15c per copy. Before you take your trip Phone the Times-News Circulation Department, PA 2-4600 to order your paper

American Kitchen Sinks
Cabinet Style $89.95
ALLEGANY FURNITURE
12 Laing Ave.

New Supply 9x12 Linoleum Rugs each $6.95
Many Other Household Items
BENNETTS
Transfer & Storage
Dial PA 2-6770

NAME BRAND MERCHANDISE
Up to 50% Discount
Drive Out — See For Yourself
ROWZEE'S FACTORY OUTLET
1st Bldg. on Right After Crossing Koon Dam Spillway, open 10 am to 9 pm

SALES & SERVICE
Gravely Tractors
All Parts & Attachments
Davis Garage, Flintstone Gr 8-4344

PUPPIES TOY POODLES COCKER SPANIELS
MRS. MEEK, VALE SUMMIT, OV 9-8145

SAVE 20% ON
Bottled Gas
BENNETT'S PA 2-7900

ZENITH TV, Norge Appliances, Sales-Service. Michael Sirna, Sirna's Market, 52 Potomac St., Ridgeley RE 8-9610.

WALLPAPER Make selections at home. Expert paperhanging, low cost. PA 2-0224 for samples. Harley Wigfield.

MACHINERY
New Cunningham Hay Conditioners
New Oliver Balers
New Allis Chalmers machinery
Large selection of Used crawlers, several with blades
Used Combines
Used Threshers, several makes
Used rakes, mowers
We pin and bush all makes of tracks.
We rebuild GM and American Bosch Injectors
COCHRAN FARM EQUIPMENT CO.
Somerset, Pa. Phone 4348

FRESH PUREBRED GUERNSEY COW TB & BANGS TESTED. DIAL FL 9-4141

REED ANTIQUE ORGAN. REASONABLE. DIAL RE 8-9563

KITCHEN Cabinet $10. Gas Range $15. Maytag Washer $35. PA 4-7599 after 6 P. M.

BEAUTIFUL Leonard deluxe model electric range, automatic controls. Perfect condition. 5 Grandview Terrace, PA 4-4262.

LIVING Room Suite, 4 Ladies Winter Coats; Dresses, Skirts, Blouses, Evening Gowns, 545 Maryland St., LaVale, evenings.

LATE model used refrigerators with freezers across top. Exceptionally good price from $35 up. BURKEY'S, 900 National Hwy., LaVale, Md. PA 2-6430.

4 BURNER GAS RANGE IN GOOD CONDITION, $30 DIAL PA 4-4351

CLINE SPORTS CENTER
Corner Humbird & Ella Ave. Burke's Weedless Worms; Old Coins; Golf Balls 3 for $1.29.

USED TAPE RECORDERS
Phonographs Hi-Fi Equipment
The Hi-Fi Shop
153 N. MECHANIC ST. DIAL PA 2-0050

USED Grain Binders, Threshers & Combines. Used Hay Balers, Rakes & Mowers.
H. G. Bender, Ph. ME 4-3271—Meyersdale

1959 Hunting Licenses
NOW ON SALE!
STORER BROS.
Va. Ave. & 2nd St. Open Eves

Heating, Plumbing, Air Conditioning
Aircon Engineering and Supply Co.
Williams St. PA 2-7269

APPLIANCE CLEARANCE
1—Deluxe GE Automatic Washer Reg. $339.95 (Floor Model) $239
1—12 cu. ft. GE Auto. Defrost Refrigerator-Freezer Combination. (Floor Model) Regular $359.95 ..... $286
1—1959 GE Auto. Washer ... $179
21" Used RCA TV. New Picture Tube. Perfect in every way. $89
Westinghouse TV Console .. $59
New GE TV. (Demonstrator) Reg. $259.95 ..... $179
Used Crosley Refrigerator. Across Top Freezer. Excellent Condition $90
Used Norge Refrigerator. Good working condition $35
CUMBERLAND ELECTRIC CO.
137 Virginia Ave. Dial PA 2-6191

SPARTAN Electric Portable reduced to $48.88. $5 Down! Singer Sewing Machine Co. 65 Baltimore St.

CLEARANCE SALE — Spotted Quarter Horse, Spotted Saddle Horse, Chestnut Saddle Horse, Arabian Saddle Horse, Bay Saddle Horse, Speckled Quarter Horse, Black Pony, Grey Pony, Palomino Pony — $150.00 each. Chidester Motor Company, Kingwood, W. Va. Phone 398.

FAMILY BIBLE — Bring it down and let us photostat your birth record. We copy valuable papers, cancelled checks—receipted bills. Whatever it is, we'll copy it. Cumberland Engravers, 119 S. Mechanic St. PA 4-1622.

MERCURY OUTBOARDS
Storey's Landing, Deep Creek

CANTALOUPES by bushel or piece. Also ready August 14. Birdegg Beans $1.50 bushel. Limas $2.50. You pick & furnish containers. Daily all hours while supply lasts. Wyer Farm, 4½ miles South of Short Gap, W. Va. Dial RE 8-9419.

FOR SALE—USED

40" Gas Range	$ 45
36" Gas Range	$ 25
Automatic Maytag Washer	$100
Automatic Maytag Dryer	$100
Gas Refrigerator, Freezer across top	$ 35
Assortment Used Wringer Washers priced from	$15 to $50

Terms Available
GREEN APPLIANCES
38 N. Mechanic St. PA 4-0730

BABY PARAKEETS $2.00
117 Wempe Dr. after 4 or Saturday.

Beer Throwaways Case 24 ..... $2.98
McDades 13 N Front PA 2-2030

Try "PENNSY"
We give S & H green stamps!
MASONITE
Paint-Lumber-Hardware
Route 40 In The Narrows
Free Easy Parking!
AIR CONDITIONED
Dial PA 2-7300

Kitzmiller Memorials
MONUMENTS and MARKERS
All the best Marble and Granite including Rock of Ages Granite and Barre Guild Memorials.
Frederick at George PA 2-4300, 3-3984
"SEE WHAT YOU BUY"

20—For Sale Miscellaneous

PRINTING BILL'S PRINT SHOP
75 GREENE ST. PHONE PA 4-0466

OAK FLOORING
SAVE SAVE SAVE
NEW LOWER PRICES
DIRECT FROM MANUFACTURER

25/32 x 2¼" Clear White	23c ft.
25/32 x 2¼" Select White	21c ft.
25/32 x 2¼" #1 Com. White	19½c ft.
25/32 x 2¼" Econ. (#2 Com.)	14½c ft.
25/32 x 2¼" Com. & Btr. Shts.	15½c ft.

Flooring Kiln-dried and matched, bundled and graded in accordance with National Association Rules.
ALL SIZES Stair Treads and Risers.
TREADS:

1 1/16 x 9½ x 36"	$1.65 ea.
1 1/16 x 10½ x 36"	2.05 ea.
1 1/16 x 11½ x 36"	2.20 ea.

RISERS:

⅝ x 7½ x 36"	$1.25 ea.

ALLEGHENY HARDWOOD FLOORING CO., INC.
Everett, Pa. Phone 202
OPEN DAILY 8 A. M. to 5 P. M. Saturday to 1 P. M.

PAINT SALE!
Rubber base, Enamels, house paint, porch & floor Reg. $5.98 gal. 3.98
QUENTIN M RICE 19 Laing Ave

Orthopedic Mattresses
Brand new, only $39.95 $29.95
Your mattress rebuilt, only
Cumberland Mattress Factory
514 Necessity St PA 2-1105

Apples-Peaches-Plums
Our market at Pinto Storage is now open and will have fruit in season until apples are all gone this winter. We solicit your trade and want to thank all for their business in the past.
Chertland Orchards, Inc.
Dial PA 2-7013

PYROFAX
Bottled Gas Service
Tri-State Bottled Gas
McMullen Highway, PA 2-3890

WEDDING Invitations, announcements, napkins. Federal Printing Company, 300 Columbia Street. Phone PA 2-3424.

HOSPITALIZATION RATES HAVE NEVER BEEN RAISED. FREE INFORMATION. PHONE PA 4-0313.

Discount Surplus Store
442 N. Centre St. — PA 4-4844
Open 9-12; 1-5, 6-9 except Sunday
Over 500 items for less

SCHWINN BICYCLES
Tricycles, Toys, Parts and Repairs for all Wheel Goods.
VET'S BICYCLE & MOWER SUPPLY
30 Queen City Pavement Cumberland
PHONE PA 2-6683

AUTO Insurance to cover State Law $43.38. Also Workmen's Compensation, Fire. Glenn Watson PA 2-4040.

Clearance Sale—$25 up
Used power lawn mowers, garden tractors, chain saws.
COSGROVE'S
252 N. Centre St. PA 2-3040

PUPPIES — Toy Terriers, Toy Manchesters, Chihuahuas, Matures, 3-4 lb. Dial PA 2-6147

SAWS Sharpened—hand, circular, band. Electric Welding Repairs. 147 Nat'l Hwy, LaVale. PA 2-4983.

AUTO-FIRE-HOSPITALIZATION Pay-by Month Insurance. W Merle Cornelius, Ridgeley RE 8-9290, 8-8910.

SEE WHITACRE'S FOR:
New or Used
MAYTAG
KELVINATOR
Lowest Prices In Town
The Best Service Anywhere
35 N. MECHANIC PA 2-2790

TRI-STATE MEMORIAL CO.
DISCOUNT ON ORDERS PLACED IN AUGUST
—Monuments & Markers—
Cresap'n PA 4-1540 Piedmont EL 5-7691

Dan River Fabrics 33⅓% off this week. Window screens, moulding & wire. Geo. BRAGG, LaVale, Md. PA 4-4611

FABULOUS FURNITURE BUYS
IN MILLENSON'S BARGAIN BASEMENT

3-pc. sectional living room suite with round cocktail table and 9 x 12 rug
Reg. $369 SALE $269

2-pc. living room suite with 2 step tables, 1 cocktail table and 9 x 12 rug.
Reg. $295 Sale $219

Only at Millenson's can you find Values like these!
MILLENSON'S
317 Virginia Ae. PA 2-3930

PEOPLES FURNITURE STORE
REINHART'S
17 BALTIMORE ST.
Now showing the Famous Kimbal Pianos. The largest factory in the world.

BATHROOM outfits and used lumber. Doors and Windows. Cumberland Salvage. PA 4-0683.

SYKES STYLE SHOP
805 Maryland Ave. 9 to 9 PA 2-1576
Back to School Cotton Dresses
Plain, solid, plaid, 3-17 ..... from $5.95
Afternoon Dressy Cottons ..... 2 for $9
415 Henderson Ave. Hours 10-6

HAPPY HILLS FARMS MILK
Gal. 88c ½ Gal. 46c
Plus Jug Deposit
At Your Local Grocers

ELECTROLUX, AIRWAY & HOOVER Replacement Parts. Hoses, Switches, Bags, Cords & Filters. Paper Bags All Makes & Models. We Deliver!
DIAL PA 4-4610

Spouting & Roof Paint
Low prices on round and square spouting & fixtures
Asphalt & Asbestos Roof Paint 5 gallon can $2.95
LIBERTY HARDWARE CO.
51 N. Liberty St. PA 2-7140

LUMBER—BUILDING SUPPLIES
Pine lumber dressed 4 sides as low as $82/M. ½ in. celotex $69.50, windows 2-0 x 3-2 at $13.00, average house $15.50 per unit. Picture windows as low as $52.00 includes center sash. Roofing, flooring, German siding, doors. Buy your house complete from Carpenter and save. WHitehall 8-4460 Day or night. Jim Carpenter Co., Madison, Virginia.

MICHIGAN T6K combination shovel and bare hoe on rubber, A-1 condition. Phone Hancock ORchard 8-6654.

MALE Dog, 6 months old. Mixed Dalmatian and Terrier. Free to good home. Dial RE 8-9591.

EIGHTEEN 8-week old Pigs, 6-miles from Cumberland, Route 28. Alvin Wolford.

USED TV Sets—New tubes—Guaranteed B & K MUSIC STORE
216 Avirett Ave. PA 2-6516

ALUMINUM Garage Door 8 x 7. $25. Hand Lawn Mower $5. Both excellent condition. Dial PA 4-1343.

REGISTERED Beagles for sale. 10-weeks old. Cheap. Ralph Bennett, Danville, Md.

POMERANIAN PUPPIES — Registered, male and female, bright orange. Call 304-AM 7-4028 or P.O. Box 788, Martinsburg, W. Va.

GAS RANGE, DOUBLE BED AND SPRINGS, 5 DRAWER CHEST. DIAL PA 2-8132.

SICKROOM SUPPLIES. Bed trays, bed tables, commodes, wheel chairs. Medical Arts Pharmacy, 29 S. Centre.

21" Silvertone TV	Cheap
21" Emerson TV	$75
Large Deep-Freeze	$70
Admiral refrigerator. Like new, cheap.	

DUPLEX SALES & SERVICE
Mary St. & Va. Ave. PA 2-3070

20—For Sale Miscellaneous

Baby Parakeets & Supplies
Mart's 439 N. Mech PA 2-7011

Used Refrigerators
As Low As $20
New Universal Gas Ranges greatly reduced!
HARTMAN'S
Appliance-General Store
LaVale, Md. PA 2-6210

WORMS
1959 Hunting Licenses
KING'S Tackle Shop
420 Virginia Ave.

21—Wanted to Buy

See Us First
SCRAP IRON, METAL
Used Bathtubs For Sale
Feldstein Iron & Metal
Rear New LaVale P.O PA 2-5320

SCRAP IRON
Cast—Heavy—Sheet
Brock's Scrap & Salvage
Old Tin Plate Site PA 2-0820

WANTED — Old Brass rim lock set for outside door. Dial PA 4-0966, 8 to 1.

24-Furnaces, Heating, Stoves

LENNOX Coal, Gas, Oil FURNACES
Cleaning & Repairs
Klingler Heating 196 N. Centre PA 4-6836

FURNACES, AIR CONDITIONERS FILTERS, SHEET METAL WORK
G. A. Largent & Son Supply
(Formerly Grabensteins)
1316 Lafayette Ave. PA 2-4525

FURNACES. Free Estimates. Easy Terms. Repairs and Inspection. All types controls. CAVEY HEATING. PA 4-1271.

IRON FIREMAN
Stokers, Gas and Oil Burners, Furnaces, Selectemp System
Bennett Gas & Electric Co.
119 N. Centre St. PA 2-7900

HOLLAND FURNACE CO.
Oil — Coal — Gas Heating Units
Sani-Vac Cleaning Service. Repairs
448 N. Centre St. Phone PA 4-5522

25—Building Supplies

ALCOA ALUMINUM SIDING
Complete Job! 5 Years to Pay!
HARRY W. YOUNG
ROUTE 3, BEDFORD ROAD PA 4-0004

Paint — Lumber — Hardware
VALLEY LUMBER CO.
"Everything for the builder"
Bedford Rd. PA 2-7760 Prompt Delivery

Quality Lumber and Building Supplies
The South Cumberland Planing Mill Company
31 Queen St. PA 2-2600

BRICK HAGERSTOWN BLOCK
RAY M. ATHEY
622 Brookfield Ave. PA 4-4411

PEN-MAR BRICK & TILE
Norman E. Sell
P. O. BOX 843 PA 4-7510

Headquarters for
READY-MIX CONCRETE
SUPER CONCRETE CO.
405-11 Henderson Ave. PA 2-4260

Johns-Manville
GAS FLUE PIPE
Asbestos Cement
Safe . . . and permanent
The Cumberland Cement and Supply Company
Rear 419 N. Centre St. PA 4-2000

Mahogany-type Paneling
for the
Home of Distinction
Give your home a warm, mellow glow by paneling it with mahogany-type paneling from Buchanan's. It's the inexpensive way to add distinction to your home.
22½c ..... per sq. ft.
$7.20 .... 4' x 8' sheet
Factory-lacquered fin.
30c ..... per sq. ft.
$9.60 ..... 4' x 8' sheet
See it on display in our sales rooms
BUCHANAN LUMBER COMPANY
"Precision Cut Homes"
549 N. Centre Street
Phone PA 2-0650

26—Help Wanted

ASSISTANT Manager for local office, at least 25 years of age and desiring full time permanent position. Car necessary, and aptitude for public contact work in professional sales. Salary unlimited. Call PA 4-7745 or HO 3-2345 for an interview.

KEYSTONE Home Furnishing Company has openings for agents in Cumberland and vicinity. Home every evening. Saturdays off. Exceptionally good earnings. Transportation furnished. We will train you. 623 Bedford St.

27—Female Help Wanted

GIRL for restaurant work. Write or apply in person. Shipway's Inn, Green Ridge, Flintstone, Md.

CALLING ambitious women—become an Avon representative and earn $2 or more per hour. We train you. Phone PA 2-5540.

FLOORLADY for Shirt Factory. Must be capable of doing all operations on shirts and supervising quality and method. Write Box 37, Grantsville, Md., stating experience and salary desired.

WANTED—Experienced mature woman to be physician's secretary, receptionist and girl Friday. References. Reply Box 210-A c/o Times-News. Enclose recent snapshot.

WOMAN and Girls day or evening work. No experience necessary. Tel-Ads, 35 Frederick St.

SECRETARY—general office work, downtown office. Give age, experience, references, expected salary. Box

LOCAL WANT AD RATES

No. of Days	15 Wds. or Less	Each Word over 15, Add
1	90c	6c
2	$1.80	12c
3	$2.40	16c
4	$3.00	20c
7	$4.95	33c

In Memoriams, Cards of Thanks $2.50 for 10 lines or less 25c each line over 10

MAIL YOUR AD WITH REMITTANCE TO:

Want Ads, Times-News Cumberland, Md.

DIAL PA 2-4600

1—Announcements

VACATIONERS, have the home town news follow you while you are away from nome. You can have the Cumberland News or Evening Times mailed any where in the States for 7c per copy. Sunday Times for 15c per copy. Before you take your trip Phone the Times News Circulation Department, PA 2-4600 to order your paper

2—Automotive

FERGUSON TRACTORS FARM MACHINERY
Kight's Garage, Balto Pike, PA 4-4170

BILL'S USED CARS
See Bill for a Real Deal!
443 N. Mechanic (9 to 9) PA 4-0218

Skilled Radiator Service
Schade's, Mech & Valley PA 2-0508

1954 DODGE V-8 1½ Ton Cab & Chassis. Good condition and good tires. $600. Dial PA 2-4260 weekdays 8 to 5.

RED HOT SPECIAL
55 Plymouth 4-dr. V-8, SS., R&H. 2 tone $745
Jack's Used Cars
1116 Virginia Ave. PA 2-0253

'53 Buick Super Sdn.
Dynaflow, RH, needs a little fender work Special price $395
THOMPSON BUICK
419 N. Mechanic St. PA 2-1424

Glen-Roy Oldsmobile
Safety Tested Used Cars
Henderson and Frederick Sts.
Open Eves PA 4-6685

NEW FIAT SALES
—AUTHORIZED FACTORY DEALER—
GULICK'S
PA 2-3650 S. CENTRE AT WMS.

HAROLD'S USED CARS
DINGLE HILL RT. 220
PA 2-3680 PA 4-0670

SPOERL'S USED CAR LOT
845 N. Mechanic PA 2-2415

ST. CLOUD MOTORS
1956 Plym. 4 Dr. R. H.
1955 Buick 4 Dr. R H. Dyn.
1949 Willys Sta. Wag RH.
FROSTBURG, MD. OV 9-9441

1951 CHEV R&H, overhauled motor, new tires; 1956 Dodge pick-up, R&H; 1954 Buick, H.Top, R&H; 1951 Cadillac Fleetwood, R&H, 53 Merc., loaded. McFarland Used Cars, 508 Pine Ave. PA 4-1216. Night PA 4-7086.

1951 PLYMOUTH 4 DOOR RADIO, HEATER, VISOR. DIAL PA 4-3126

1953 BUICK Special, Radio, heater, Dynaflow, $375. 1948 Buick Roadmaster, radio, heater, $125. PA 4-7599 after 6 P. M.

1951 OLDSMOBILE 4-door. Radio, heater. Good condition. Price reduced for quick sale. Call PA 4-4296.

OLDSMOBILE 1955 Holiday Hardtop. Aqua and White with complete power equipment. Very clean. Exceptionally good mechanical condition, $1200. PA 2-2179.

LET'S TRADE FOR LOWER PAYMENTS
Even if your car's unpaid Penn Mar can allow good trades!

	PER MO.
58 Rambler Met. HT. Still almost new	$48.90
57 Ford Frln. 500 4-dr.	$53.79
57 Jeep Pkup. 4-wd. "6"	$48.00
51 Nash 4-dr. sedan	$14.00
40 Antique Nash, actually only 14,000 miles	$20.00

JUST ARRIVED
7 new Ramblers direct from factory. As low as $2110 Fully Equipped Delivered.
OPEN EVENINGS
Penn-Mar Motor Co.
RAMBLERS JEEPS
Nat'l Hwy, LaVale PA 2-6340

THIS WEEK'S SPECIALS!
51 Studebaker Champ 4-dr. Radio, Heater, Overdrive
NOTHING DOWN
APPROX. $10 PER MO.
50 Oldsmobile 2-Dr. Sedan Automatic Transmission, Radio, Heater
NOTHING DOWN
APPROX. $10 PER MO.
58 DeSoto 4-Dr. Hardtop. Loaded
57 Mercury 4-Dr. Loaded
57 Ford 4-Dr. Sharp
57 Plym. 4-Dr. S. Wag. Loaded
56 Dodge 4-Dr. Exceptional
56 Ford 2-Dr. S. Wag. Real Clean
56 Buick 2-Dr. H'dtop. A Beauty
56 Packard 4-Dr. Real Nice
55 Dodge 2-Dr. S. Wag. A Gem
50 Chrysler 4-Dr. Real Clean Car
58 Dodge Pickup. Like New
48 Dodge 1½ T. Van Body
No Down Payment
Years To Pay!
Woody Gurley's, Inc.
Your Dodge & Plymouth Dealer
USED CAR LOT
Open weekday eves til 9
212 Greene St. PA 2-0202

2—Automotive

1952 F-8 FORD Tandem Dump with auxiliary transmission. Good condition and good tires. $3,500. Dial PA 2-4260 weekdays 8 to 5.

1959 Studebaker Lark
2-dr., 6 cyl., Auto. Trans. Like new.
$1995
COLLINS STUDEBAKER
Home of the "LARK" by Studebaker
75 Henderson Ave. PA 4-1542
Open Evenings 'til 9

RED'S USED CARS
57 Cadillac Sedan deVille 4-dr. Hardtop. Full power.
722 Greene St. PA 2-8150

Smith's Triangle
56 Ford Fl. Conv. .. $1095
55 Buick 4 dr. HT. $1095
55 Plym. V-8 Conv. $ 895
MON. thru SAT. 8 a.m. to 9 p.m.
322 S. Centre PA 4-6464, PA 4-6466

McINTYRE CHEVROLET Inc.
WESTERN MD'S. LARGEST AUTOMOBILE DEALER
Open every weekday 9-9
219 N. MECHANIC PA 4-4400

ONLY AT CUMBERLAND
LINCOLN MERCURY
You will find Value and a Large Selection of Fine Used Cars On Sale

59 FORD H'TOP RETRACTABLE
Only 6,000 miles. The owner could not resist the '59 Lincoln.
SAVE $1,000

57 FORD PICKUP
½ Ton. Just like new and only used as a second vehicle.
ONLY $1,395

57 MERCURY 4-DR.
One owner. Turnpike Cruiser engine and only 21,000 miles. Owned by elderly people who respected it.
ONLY $1,795

57 MERCURY 2-DR.
A local one owner car sold new from this garage.
ONLY $1,650

57 MERCURY 2-DR.
Standard Shift
NICE $1,595

56 FORD "6" 2-DR.
ONLY $895

56 DeSOTO H.T. CPE.
Firedome V8. Very nice. Looks and performs like new. Very low mileage.
ONLY $1,395

55 BUICK SUP. 4-DR.
Radio, heater, power steering, power brakes.
ONLY $895

54 CHEV. 2-DOOR
ONLY $595

53 FORD V-8 2-DR.
Standard Shift
ONLY $445

53 FORD "6" 2-DR.
ONLY $395

52 FORD H'TOP CRESTLINE V-8
A black beauty with a white top. Fordomatic, radio and heater.
ONLY $445

We will be glad for you to come in and drive any car. We are sure they will meet your personal inspection!

PHONE PA 4-0460
828 N. Mechanic St.

PRICES SLASHED

58 EDSEL NICE	$1595
57 CHEV. BA. 4 DR. SWEET	$1595
56 FORD 4-DR. HARDTOP	$1295
55 CHEV. GREEN 2-DR.	$895
54 BUICK CONV. POWER FEATURES	$895

HURRY! HURRY! HURRY!

Thrifty Auto Sales
305 S. Centre St. — PA 2-1771

A-1 TRUCK SPECIAL
1949 Chevrolet 1½ ton. Exceptional rubber, good mechanical condition. Flat bed body with cab. 4-speed transmission. A steal at ...
$395
ST. GEORGE MOTOR CO. PA 2-3456

58 CHEV. BISCAYNE 4-DR.
V-8, Radio, Heater, A.T.
NELSON AUTO SALES
Potomac St., Ridgeley, RE 8-9290

Why Worry About New Models? . . . for
$1,708 or $457 DOWN
You can buy:
RENAULT DAUPHINE
It's always New in Looks!
M. G. K. MOTOR CO.
221 GLENN ST., DIAL PA 2-2300

Cumberland's Best Buys

54 Buick Sup. HT. Cpe.	$795
54 Merc. Mont. 4 dr. PS., PB.	$695
54 Nash Ramb. Wag.	$595
54 Chev. 4-dr. rebuilt motor	$695
54 Nash Ramb. HT Cpe.	$695
51 Pont. "8" 4-dr., nice	$245

No Down Payment Bank Terms

BABB MOTOR SALES
824 N. Mechanic PA 2-7290

56 CHEVROLET
"210" 2-DR. "6" SEDAN
Straight Shift. Local 1-Owner. Low Mileage
Exceptionally Clean
$250 DOWN $46 MONTH

S & S Motor Sales
DeSOTO & PLYMOUTH
218 S. Mechanic St. PA 4-7300

TOP QUALITY—LOW PRICES
LARGE SELECTION
Nothing down, ***Bank terms***
TRIPLE LAKES AUTO MART
Route 220 past Cresaptown, PA 4-4651

54 CHEV. 2-Ton Truck, 2 Speed, 5 Speed Transmission $950. Ahlburns, Hyndman, Pa. VI 2-3312.

1955 CHEVROLET Belair, 2 tone, Automatic, 8 cylinder, Dial HO 3-6252 after 5 p. m.

1954 STUDEBAKER Champion 5-Passenger Hardtop Coupe. Good Tires. Excellent condition. Dial OV 9-6831 after 5.

1953 CHEVROLET Tandem truck, 18 foot flat bed. Apply: Mack's Service Station. Dial OV 9-9140.

1956 FORD 2-door hardtop, radio, heater. Good condition. Assume payments. Frantz Apartments # 13, Ridgeley.

1956 PLYMOUTH 2-dr., 2-tone green, 6 cyl., straight shift. Extra nice. Best offer. Dial FL 9-5521.

CHRYSLER
55 CHRYSLER NEW YORKER
St. Regis, a most popular luxury car with 2-tone paint of Royal Blue and Snow White. The interior of matching colors spells CLASS! Gleaming chrome trim and bumpers with white sidewall tires make this a stunning looking car. A 250 H.P. engine — dual exhausts — smooth automatic transmission — heater — radio — power steering — power brakes — power seats — power windows — safety dash and many other small features. All this in a Prestige Car for just
$1395

57 Plymouth 4-dr. V8	$1595
57 Ford Victoria V-8	$1595
56 Ford V-8 Fairlane	$1295
56 Dodge V8 2 dr. HT	$1295
56 Plymouth 4 dr	$1095
56 Plym. 4 dr. Black, white	$1495
56 Buick 4-dr. HT.	$1495
56 Chev. 4-dr.	$1195
56 Ford 4 door	$ 895
55 Buick 2-dr. H-top	$1195
55 Chrys St. Regis	$1395
55 Chev. 2 dr., green	$ 795
54 Ford 2 dr. V 8	$ 595
54 Plymouth 4 dr.	$ 495
53 Stude 5 pass. Cpe	$ 395
53 DeSoto Club Coupe	$ 395
53 Chevrolet 2 door	$ 495
53 Plymouth Sta. Wag.	$ 595
52 Oldsmobile 4-dr.	$ 245
51 Buick 2 dr. Hardtop	$ 195

PA 4-3840 Potomac Motors
Open Evenings 6:30 to 8:30
LOT and GARAGE
Cor. S. George and Harrison Sts.
Hillman — Sunbeam
PLYMOUTH

10 BEAUTIFUL REASONS TO STOP & SHOP AT
Hare Motor Sales

58 FORD V-8 DEL RIO
Ranch Wagon. Big Motor. Fordomatic. Whitewalls. Like New.
DISCOUNTED TO $1995

58 CHEV. V-8 BISCAYNE
2-Dr. Straight Shift with Overdrive. Radio. Heater. Whitewalls.
DISCOUNTED TO $1995

57 BUICK SUP. 4-D HT.
Power Steering. Power Brakes. Dynaflow. Like New.
DISCOUNTED TO $1995

57 BUICK SPL. HT. CP.
Loaded. Like New. Whitewalls.
DISCOUNTED TO $1795

57 FORD V-8 FL. 500
Club 2-Door. T-Bird Motor. Power Steering. Fordomatic. Whitewalls. A Real Beauty.
DISCOUNTED TO $1695

56 BUICK CEN. HT. CP.
Power Steering, Power Brakes. Whitewalls. Dynaflow. A Real Gem.
DISCOUNTED TO $1595

56 CHEV. "6" B.A. 2-DR.
Powerglide. Radio. Heater. Really Clean.
DISCOUNTED TO $1195

56 FORD V-8 CUS. 4-D.
Fordomatic. Radio & Heater. Whitewalls.
DISCOUNTED TO $1195

55 CHEV. B.A. HT. CP.
6 Cyl. Powerglide. A Real Creampuff.
DISCOUNTED TO $1195

55 CHEV. B.A. V-8 4-D
Straight Shift. Radio. Heater. A Very Clean Car.
DISCOUNTED TO $1095

Plenty of other Cars and Trucks to Choose From
BIG TRADES BANK TERMS
Additional Discounts On Straight Sales.
Wms at Orchard PA 2-4664

GMC TRUCKS
Case Tractors & Machinery
New Holland Farm Equipment
COMPLETE REPAIR SERVICE FOR ALL MAKES
After We Sell — We Serve!
COLLINS G.M.C. Truck Co.
RT. 40 EAST PHONE PA 2-3922

RED'S USED CARS
54 Ford V-8 Sedan Radio, Heater ... $495
14 Wineow St. PA 4-7111

4—Auto Glass

GLASS INSTALLED
(WHILE YOU WAIT)
BEERMAN AUTO PARTS
519-521 N. Mecnanic PA 4-0250

5—Auto Repairs, Service

NORTH END GARAGE
507 Henderson Ave. PA 2-3590

McFARLAND AUTO SHOP
Phone PA 4-1216 503 Pine Ave.

BRAKES RELINED WITH BONDED SHOES $16.75
RAUPACH'S GARAGE
N. MECHANIC & BOW STS. PA 2-2100

5-A—Boats, Motors, etc.

USED outboard motors, boats, trailers. Boat and motor rental service. Evinrude outboard motors. Wood, aluminum, fibreglas boats. Marine hardware, docking facilities. Blue Beach, W Va. —Deep Creek Lake at Thayer's Barn, Rt. 219. Cosgrove's, 252 N. Centre St. PA 2-3040.

7—Business Opportunities

SALE or Lease: 284' fronting National Highway opposite Crystal Drive-in Theatre. 2 buildings suitable for business 15'x28' and 28'x36'. Dial PA 4-5516.

YOUNG aggressive Couple desirous of greater earnings, "FROSTY-FREEZE" Drive-in, Rt. 40 for sale at a give away price. Excellent Terms, small down payment. Full Particulars Phone DEerfield 4-4512.

SALE—8 room house; Self Service Market, volume $60,000 year. Accident. Md., Roy Broadwater, VA 6-8295.

EXCELLENT opportunity—service station doing good business. Stock and equipment for sale very reasonable. PA 4-9875.

SERVICE Station-Store. 5-Room Living quarters. Bath, City Water, Gas, 5 mi. out Bedford Road. PA 2-1106.

9—Electrical Work, Fixtures

ELECTRIC WORK
FREE ESTIMATES ON WIRING
Sterling Electric Co., Inc.
100 N. CENTRE ST. PA 2-4800

ELECTRIC WORK
Motor Repairing, Wiring and Fixtures
QUEEN CITY ELECTRIC CO.
Westinghouse Apparatus Agent
158-160 Frederick St. Phone PA 2-1133

10-Financing Money to Loan

AUTO IN 5 MINUTES LOANS
National Loan, 201 S. George
DIAL PA 4-6622

Finance Plumbing & Heating
— McKAIG'S —

LOANS
ON YOUR SIGNATURE ONLY
UP TO $1500
FAMILY FINANCE CORPORATION
40 North Mechanic Street
Phone PA 4-3600

We Loan Money
On Watches, Diamonds. Open 'til 7
If you need money see Sam"
Southern Jewelers, 29 N. Mechanic St.

LOANS in a HURRY!
ON ARTICLES OF VALUE
—Also Unredeemed Values—
MORTON LOAN COMPANY
33 Baltimore Street

11—For Rent

DOCTOR'S Office, Large area, second floor, Memorial Building, Union Street. Remodel to suit tenant. PA 2-1866.

Downtown Storeroom
Desirable Location
Phone PA 4-3740

13—Furnished Apartments

SMITH Apts., 725 Kelly Blvd., Clean and comfortable, laundry facilities. Rent reasonable. PA 2-8100, PA 4-2498.

313 PENN AVE., 2, 3 or 4 rooms, semi-private bath, Porch. Good condition. Phone Glenn Watson PA 2-4046.

2-BEDROOMS, Private Bath, Large Living Room. Two porches, Laundry, Hot water. 474 Goethe St.

2 OR 3 ROOMS, private entrance. All utilities furnished. Hot water heat. Adults. Dial PA 2-2327.

3-ROOMS, UTILITIES, LAUNDRY PRIVILEGES. ADULTS. APPLY: 427 GREENE ST.

REFINED, retired or working lady to share apartment with widow. Dial PA 2-0275.

4-ROOMS—2 bedrooms, all utilities furnished. References required. Call PA 2-3958 between 9 & 12 A. M.

LARGE bedroom, kitchenette, dinette, bath. Heat and utilities included. No objection to small child. PA 2-5853.

LARGE Bedroom, Kitchen-Living Room combined. Frigidaire. Private entrance. West Side. Dial PA 2-2782.

3 ROOMS, bath, porch, parking, private, $50 month. 2 rooms $11 per week. Adults. Dial PA 4-4762 or 12 W. Second St.

ATTRACTIVE, Private 3-large rooms, 1st floor. Laundry, Utilities. Apply: 410 Goethe St.

PRIVATE 2 or 3 rooms, first floor. Reference. Heat furnished. Apply 10 Altamont Terrace. PA 2-6761.

N. CENTRE—Beautifully furnished 2 bedrooms, spacious living room, kitchen, tile bath. $20 week. PA 2-1570.

14—Unfur. Apartments

109 ARCH ST., 2nd floor, 3 rooms, bath, very nice. $32 month. Glen Watson, PA 2-4046.

3 ROOMS, MODERN, BATH, HEAT FURNISHED. ADULTS. 355 BEDFORD ST.

112 FOURTH ST., 2nd floor, private, 3 rooms, bath, porch, gas electric, heat. $38 month. Glen Watson, PA 2-4046.

2 ROOMS, bath, private entrance, frigidaire, stove, utilities furnished. PA 2-6276.

CENTRALLY LOCATED MODERN THREE ROOMS, BATH. PA 2-6279 AFTER 12 NOON.

8-ROOMS, Forest View Apartments, 609 Piedmont Ave. Write: Box 211-A c/o Times-News for particulars.

4-ROOM APARTMENT. 300 E. MAIN ST., FROSTBURG. DIAL OV 9-6884.

19—Wanted to Rent

WANT TO Rent or Lease Small Farm in or near Allegany County. Dial FL 9-9383.

PROFESSIONAL man and family desire nice home or first floor apartment near Celanese. Write Donald Bolden N St., Meyersdale, Pa. or call ME 8-1883 Meyersdale.

WANTED—2-Bedroom House or First Floor Unfurnished Apartment in Cumberland or Frostburg. Dial PA 4-0321.

20—For Sale Miscellaneous

Floor Sander for Rent
Valley Lumber Co.
Bedford Rd — PA 2-7760

PARAKEETS $1.50 and up Cages, Supplies
13 Lyons St. Ridgeley Phone RE 8-9115

SPECIAL Sewing machines adjusted in the home, $2. Electrify and Buy. WAKEFIELD Sales PA 2-8430 2-4794

20—For Sale Miscellaneous

A-1 Quality Top Soil
Landscaping E Z Credit, PA 2-2758

VACATIONERS, have the home town news follow you while you are away from nome. You can have the Cumberland News or Evening Times mailed any where in the States for 7c per copy, Sunday Times for 15c per copy. Before you take your trip Phone the Times-News Circulation Department, PA 2-4600 to order your paper

American Kitchen Sinks
Cabinet Style $89.95
ALLEGANY FURNITURE
12 Laing Ave.

New Supply 9x12 Linoleum Rugs each $6.95
Many Other Household Items
BENNETTS
Transfer & Storage
Dial PA 2-6770

NAME BRAND MERCHANDISE
Up to 50% Discount
Drive Out — See For Yourself
ROWZEE'S FACTORY OUTLET
1st Bldg. on Right After Crossing Koon Dam Spillway, open 10 am to 9 pm

SALES & SERVICE
Gravely Tractors
All Parts & Attachments
Davis Garage, Flintstone Gr 8-4344

PUPPIES TOY POODLES COCKER SPANIELS
MRS. MEEK, VALE SUMMIT, OV 9-8145

SAVE 20% ON
Bottled Gas
BENNETT'S PA 2-7900

ZENITH TV, Norge Appliances, Sales-Service. Michael Sirna, Sirna's Market, 52 Potomac St., Ridgeley RE 8-9610.

WALLPAPER Make selections at home. Expert paperhanging, low cost. PA 2-0224 for samples. Harley Wigfield.

MACHINERY
New Cunningham Hay Conditioners
New Oliver Balers
New Allis Chalmers machinery
Large selection of Used crawlers, several with blades
Used Combines
Used Threshers, several makes
Used rakes, mowers
We pin and bush all makes of tracks.
We rebuild GM and American Bosch Injectors
COCHRAN FARM EQUIPMENT CO.
Somerset, Pa. Phone 4348

FRESH PUREBRED GUERNSEY COW TB & BANGS TESTED.
DIAL FL 9-4141

REED ANTIQUE ORGAN.
REASONABLE.
DIAL RE 8-9563

KITCHEN Cabinet $10. Gas Range $15. Maytag Washer $35. PA 4-7399 after 6 P. M.

BEAUTIFUL Leonard deluxe model electric range, automatic controls. Perfect condition. 5 Grandview Terrace, PA 4-4262.

LIVING Room Suite, 4 Ladies Winter Coats; Dresses, Skirts, Blouses, Evening Gowns, 545 Maryland St., LaVale, evenings.

LATE model used refrigerators with freezers across top. Exceptionally good price from $35 up. BURKEY'S, 900 National Hwy., LaVale, Md. PA 2-6430.

4 BURNER GAS RANGE IN GOOD CONDITION, $30 DIAL PA 4-4351

CLINE SPORTS CENTER
Corner Humbird & Ella Ave. Burke's Weedless Worms; Old Coins; Golf Balls 3 for $1.29.

USED TAPE RECORDERS
Phonographs Hi-Fi Equipment
The Hi-Fi Shop
153 N. MECHANIC ST DIAL PA 2-0050

USED Grain Binders, Threshers & Combines. Used Hay Balers, Rakes & Mowers.
H. G. Bender, Ph. ME 4-3271—Meyersdale

1959 Hunting Licenses
NOW ON SALE!
STORER BROS.
Va. Ave. & 2nd St. Open Eves

Heating, Plumbing, Air Conditioning
Aircon Engineering and Supply Co.
Williams St. PA 2-7269

APPLIANCE CLEARANCE
1—Deluxe GE Automatic Washer Reg. $339.95 (Floor Model) $239
1—12 cu. ft. GE Auto. Defrost Refrigerator-Freezer Combination. (Floor Model) Regular $359.95 ..... $286
1—1959 GE Auto. Washer . $179
21" Used RCA TV. New Picture Tube. Perfect in every way. $89
Westinghouse TV Console .. $59
New GE TV. (Demonstrator) Reg. $259.95 ..... $179
Used Crosley Refrigerator. Across Top Freezer. Excellent Condition $90
Used Norge Refrigerator. Good working condition $35

CUMBERLAND ELECTRIC CO.
137 Virginia Ave. Dial PA 2-6191

SPARTAN Electric Portable reduced to $48.88, $5 Down! Singer Sewing Machine Co. 65 Baltimore St.

CLEARANCE SALE — Spotted Quarter Horse, Spotted Saddle Horse, Chestnut Saddle Horse, Arabian Saddle Horse, Bay Saddle Horse, Speckled Quarter Horse, Black Pony, Grey Pony, Palomino Pony — $150.00 each. Chidester Motor Company, Kingwood, W. Va. Phone 398.

FAMILY BIBLE — Bring it down and let us photostat your birth record. We copy valuable papers, cancelled checks—receipted bills. Whatever it is, we'll copy it. Cumberland Engravers, 119 S. Mechanic St. PA 4-1622.

MERCURY OUTBOARDS
Storey's Landing, Deep Creek
CANTALOUPES by bushel or piece. Also ready August 14. Birdegg Beans $1.50 bushel. Limas $2.50. You pick & furnish containers. Daily all hours while supply lasts. Wyer Farm, 4½ miles South of Short Gap, W. Va. Dial RE 8-9419.

FOR SALE—USED

40" Gas Range	$ 45
36" Gas Range	$ 25
Automatic Maytag Washer	$100
Automatic Maytag Dryer	$100
Gas Refrigerator, Freezer across top	$ 35
Assortment Used Wringer Washers priced from	$15 to $50

Terms Available
GREEN APPLIANCES
38 N. Mechanic St. PA 4-0730

BABY PARAKEETS $2.00
117 Wempe Dr. after 4 or Saturday.

Beer Throwaways Case 24 ... $2.98
McDades 13 N Front PA 2-2030

Try "PENNSY"
We give S & H green stamps!
MASONITE
Paint-Lumber-Hardware
Route 40 In The Narrows
Free Easy Parking!
AIR CONDITIONED
Dial PA 2-7300

Kitzmiller Memorials
MONUMENTS and MARKERS
All the best Marble and Granite including Rock of Ages Granite and Barre Guild Memorials.
Frederick at George PA 2-4300, 3-3984
"SEE WHAT YOU BUY"

20—For Sale Miscellaneous

PRINTING
BILL'S PRINT SHOP
75 GREENE ST. PHONE PA 4-0466

OAK FLOORING
SAVE SAVE SAVE
NEW LOWER PRICES
DIRECT FROM MANUFACTURER

25/32 x 2¼" Clear White	23c ft.
25/32 x 2¼" Select White	21c ft.
25/32 x 2¼" #1 Com. White	19½c ft.
25/32 x 2¼" Econ. (#2 Com.)	14½c ft.
25/32 x 2¼" Com. & Btr. Shts.	15½c ft.

Flooring Kiln-dried and matched, bundled and graded in accordance with National Association Rules.
ALL SIZES Stair Treads and Risers.
TREADS:
1 1/16 x 9½ x 36" ..... $1.65 ea.
1 1/16 x 10½ x 36" ..... 2.05 ea.
1 1/16 x 11½ x 36" ..... 2.20 ea.
RISERS:
¾ x 7½ x 36" ..... $1.25 ea.
ALLEGHENY HARDWOOD FLOORING CO., INC.
Everett, Pa. Phone 202
OPEN DAILY 8 A. M. to 5 P. M. Saturday to 1 P. M.

PAINT SALE!
Rubber base, Enamels, ctouse paint, porch & floor Reg. $5.98 gal. 3.98
QUENTIN M. RICE 19 Laing Ave

Orthopedic Mattresses
Brand new, only $39.95
Your mattress rebuilt, only $29.95
Cumberland Mattress Factory
514 Necessity St PA 2-1103

Apples-Peaches-Plums
Our market at Pinto Storage is now open and will have fruit in season until apples are all gone this winter. We solicit your trade and want to thank all for their business in the past.
Chertland Orchards, Inc.
Dial PA 2-7013

PYROFAX
Bottled Gas Service
Tri-State Bottled Gas
McMullen Highway, PA 2-3890

WEDDING Invitations, announcements, napkins. Federal Printing Company, 300 Columbia Street. Phone PA 2-3424.

HOSPITALIZATION RATES HAVE NEVER BEEN RAISED. FREE INFORMATION. PHONE PA 4-0313.

Discount Surplus Store
442 N. Centre St. — PA 4-4844
Open 9-12; 1-5, 6-9 except Sunday
Over 500 items for less

SCHWINN BICYCLES
Tricycles, Toys, Parts and Repairs for all Wheel Goods.
VET'S BICYCLE & MOWER SUPPLY
38 Queen City Pavement Cumberland
PHONE PA 2-6683

AUTO Insurance to cover State Law $43.38. Also Workmen's Compensation, Fire. Glenn Watson PA 2-4040.

Clearance Sale—$25 up
Used power lawn mowers, garden tractors, chain saws.
COSGROVE'S
252 N. Centre St. PA 2-3040

PUPPIES — Toy Terriers, Toy Manchesters, Chihuahuas, Matures, 3-4 lb. Dial PA 2-6147

SAWS Sharpened—hand, circular, band. Electric Welding Repairs. 147 Nat'l Hwy, LaVale. PA 2-4983.

AUTO-FIRE-HOSPITALIZATION Pay-by Month Insurance. W. Merle Cornelius, Ridgeley RE 8-9290, 8-8910.

SEE WHITACRE'S FOR:
New or Used
MAYTAG
KELVINATOR
Lowest Prices in Town
The Best Service Anywhere
35 N. MECHANIC PA 2-2790

TRI-STATE MEMORIAL CO.
DISCOUNT ON ORDERS PLACED IN AUGUST
—Monuments & Markers—
Cresapt'n PA 4-1340 Piedmont EL 5-7691

Dan River Fabrics 33⅓ off this week. Window screens, moulding & wire. Geo. BRAGG, LaVale, Md. PA 4-4611

FABULOUS FURNITURE BUYS
IN MILLENSON'S
BARGAIN BASEMENT
3-pc. sectional living room suite with round cocktail table and 9 x 12 rug
Reg. $369 SALE $269
2-pc. living room suite with 2 step tables, 1 cocktail table and 9 x 12 rug.
Reg. $295 Sale $219
Only at Millenson's can you find Values like these!
MILLENSON'S
317 Virginia Ae. PA 2-3930

PEOPLES FURNITURE STORE
REINHART'S
17 BALTIMORE ST.
Now showing the Famous Kimbal Pianos. The largest factory in the world.

BATHROOM outfits and used lumber. Doors and Windows. Cumberland Salvage. PA 4-0683.

SYKES STYLE SHOP
805 Maryland Ave. 9 to 9 PA 2-1376
Back to School Cotton Dresses
Plain, solid, plaid, 5-17 ..... from $5.95
Afternoon Dressy Cottons ..... 2 for $9
415 Henderson Ave. Hours 10-6

HAPPY HILLS FARMS MILK
Gal. 88c ½ Gal. 46c
Plus Jug Deposit
At Your Local Grocers

ELECTROLUX, AIRWAY & HOOVER Replacement Parts Hoses, Switches, Bags, Cords & Filters. Paper Bags All Makes & Models. We Deliver!
DIAL PA 4-4610

Spouting & Roof Paint
Low prices on round and square spouting & fixtures
Asphalt & Asbestos Roof Paint 5 gallon can $2.95
LIBERTY HARDWARE CO.
51 N. Liberty St. PA 2-7140

LUMBER—BUILDING SUPPLIES
Pine lumber dressed 4 sides as low as $82./M. ½ in. celotex $69.50, windows 2-0 x 3-2 at $13.00, average house $15.50 per unit. Picture windows as low as $52.00 includes center sash. Roofing, flooring, German siding, doors. Buy your house complete from Carpenter and save. WHitehall 8-4460 Day or night. Jim Carpenter Co., Madison, Virginia.

MICHIGAN T6K combination shovel and back hoe on rubber, A-1 condition. Phone Hancock ORchard 8-6654.

MALE Dog, 6 months old. Mixed Dalmatian and Terrier. Free to good home. Dial RE 8-9591.

EIGHTEEN 8-week old Pigs. 6-miles from Cumberland, Route 28. Alvin Wolford.

USED TV Sets—New tubes—Guaranteed B & K MUSIC STORE
216 Avirett Ave. PA 2-6516

ALUMINUM Garage Door 8 x 7. $25. Hand Lawn Mower $5. Both excellent condition. Dial PA 4-1343.

REGISTERED Beagles for sale. 10-weeks old. Cheap. Ralph Bennett, Danville, Md.

POMERANIAN PUPPIES — Registered, male and female, bright orange. Call 304-AM 7-4028 or P.O. Box 786, Martinsburg, W. Va.

GAS RANGE, DOUBLE BED AND SPRINGS, 5 DRAWER CHEST. DIAL PA 2-8132.

SICKROOM SUPPLIES. Bed trays, bed tables, commodes, wheel chairs. Medical Arts Pharmacy, 29 S. Centre.

21" Silvertone TV	Cheap
21" Emerson TV	$75
Large Deep-Freeze	$70
Admiral refrigerator. Like new, cheap.	

DUPLEX SALES & SERVICE
Mary St. & Va. Ave. PA 2-3070

20—For Sale Miscellaneous

Baby Parakeets & Supplies
Mart's 439 N. Mech PA 2-7011

Used Refrigerators
As Low As $20
New Universal Gas Ranges greatly reduced!
HARTMAN'S
Appliance - General Store
LaVale, Md. PA 2-6210

WORMS
1959 Hunting Licenses
KING'S Tackle Shop
420 Virginia Ave.

21—Wanted to Buy

See Us First
SCRAP IRON, METAL
Used Bathtubs For Sale
Feldstein Iron & Metal
Rear New LaVale P.O. PA 2-5320

SCRAP IRON
Cast—Heavy—Sheet
Brock's Scrap & Salvage
Old Tin Plate Site PA 2-0820

WANTED — Old Brass rim lock set for outside door. Dial PA 4-0966, 8 to 1.

24-Furnaces, Heating, Stoves

LENNOX Coal, Gas, Oil FURNACES Cleaning & Repairs
Klingler Heating 196 N. Centre PA 4-6830

FURNACES, AIR CONDITIONERS FILTERS, SHEET METAL WORK
G. A. Largent & Son Supply
(Formerly Grabensteins)
1316 Lafayette Ave. PA 2-4525

FURNACES. Free Estimates. Easy Terms. Repairs and Inspection. All types controls. CAVEY HEATING, PA 4-1271.

IRON FIREMAN
Stokers, Gas and Oil Burners, Furnaces, Selectemp System
Bennett Gas & Electric Co.
119 N. Centre St. PA 2-7900

HOLLAND FURNACE CO.
Oil — Coal — Gas Heating Units
Sani-Vac Cleaning, Service, Repairs
448 N. Centre St. Phone PA 4-5522

25—Building Supplies

ALCOA ALUMINUM SIDING
Complete Job! 5 Years to Pay!
HARRY W. YOUNG
ROUTE 3, BEDFORD ROAD PA 4-0004

Paint — Lumber — Hardware
VALLEY LUMBER CO.
"Everything for the builder"
Bedford Rd. PA 2-7760 Prompt Delivery

Quality Lumber and Building Supplies
The South Cumberland Planing Mill Company
31 Queen St. PA 2-2600

BRICK HAGERSTOWN BLOCK
RAY M. ATHEY
622 Brookfield Ave. PA 4-4411

PEN-MAR BRICK & TILE
Norman E. Sell
P. O. BOX 843 PA 4-7510

Headquarters for
READY-MIX CONCRETE
SUPER CONCRETE CO.
405-11 Henderson Ave. PA 2-4260

Johns-Manville
GAS FLUE PIPE
Asbestos Cement
Safe . . . and permanent
The Cumberland Cement and Supply Company
Rear 419 N. Centre St. PA 4-2000

Mahogany-type Paneling
for the
Home of Distinction
Give your home a warm, mellow glow by paneling it with mahogany-type paneling from Buchanan's. It's the inexpensive way to add distinction to your home.
22½c ..... per sq. ft.
$7.20 .... 4' x 8' sheet
Factory-lacquered fin.
30c ..... per sq. ft.
$9.60 ..... 4' x 8' sheet
See it on display in our sales rooms
BUCHANAN LUMBER COMPANY
"Precision Cut Homes"
549 N. Centre Street
Phone PA 2-0650

26—Help Wanted

ASSISTANT Manager for local office, at least 25 years of age and desiring full time permanent position. Car necessary, and aptitude for public contact work in professional sales. Salary unlimited. Call PA 4-7745 or HO 3-2345 for an interview.

KEYSTONE Home Furnishing Company has openings for agents in Cumberland and vicinity. Home every evening, Saturdays off. Exceptionally good earnings. Transportation furnished. We will train you. 623 Bedford St.

27—Female Help Wanted

GIRL for restaurant work. Write or apply in person. Shipway's Inn, Green Ridge, Flintstone, Md.

CALLING ambitious women—become an Avon representative and earn $2 or more per hour. We train you. Phone PA 2-5540.

FLOORLADY for Shirt Factory. Must be capable of doing all operations on shirts and supervising quality and method. Write Box 37, Grantsville, Md., stating experience and salary desired.

WANTED—Experienced mature woman to be physician's secretary, receptionist and girl Friday. References. Reply Box 210-A c/o Times-News. Enclose recent snapshot.

WOMAN and Girls day or evening work. No experience necessary. Tel-Ads, 32 Frederick St.

SECRETARY—general office work, downtown office. Give age, experience, references, expected salary. Box 212-A c/o Times-News.

47—Real Estate For Sale

ASK ... AROUND!
LOOK ... AROUND!
COME ... AROUND!
and you'll agree
these are the
BEST HOMES ...
... AROUND.

16 WARFIELD PLACE—New brick rambler on large beautifully lanscaped lot in private residential development in upper LaVale. Three bedrooms, tile bath, living room, dining room and kitchen; built-in oven and range, dishwasher, disposall and all other modern appointments. This you have to see to fully appreciate.

Price $28,000.

13 WARFIELD PLACE—Contemporary one story home of stone and frame construction, nestled among tall shade trees and beautiful homes. Three bedrooms, 2 tile baths, spacious living quarters and all modern improvements. Full basement, carport, fireplace, carpeting in living and dining areas. Owner leaving town.

Price $27,500.

425 FAYETTE ST. — Two story brick residence containing 4 bedrooms, living room, dining and kitchen. Located in choice residential neighborhood on West Side, near schools, churches and on bus line.

Price $15,000.

GRAMLICH ROAD—LaVale—Six room frame—asbestos shingle dwelling situated on 7 ACRES of land on hard surface road just 1 valley north of U.S. #40. Complete privacy, exceptional landscaping, 2 car garage.

Price $13,500.

928 KENT AVE. — White frame semi-bungalow situated in most desirable residential area of Johnson Heights. Living room, large kitchen, 2 bedrooms and bath on 1st floor; large dormitory room on 2nd floor. Detached garage on rear of lot. Very clean and available for prompt occupancy.

Price $12,000.

416 BEALL ST. — Six room frame — asbestos shingle dwelling situated near West Side School on upper Beall St., in quiet residential neighborhood. A fine economical home in very good condition. Homes seldom available in this section.

Price $8,500.

Financing readily available on all the above properties and your inquiries solicited. Inspection by appointment at your convenience. CALL

M. D. Reinhart Agency
PArkview 2-2111
Liberty Trust Bldg.

Lots For Sale, West Side

RIDGEDALE AREA — DIAL PA 4-2303

BEDFORD RD. homes, quick possession. Also will build to your plans. Mauk Construction Co. PA 4-4280.

POTOMAC PARK
1 Avenue, 6 rooms, modern. $9,000. Main St., 6 rooms, $7,000. Small down payment. C Avenue, new 5 room brick, modern. Excellent buy. Phone PA 4-1424.

DEEP Creek Lots for Sale. For information Contact: Hamilton Lumber Co., Westernport, Md. FL 9-9311.

FRAME house at Pinto. 4 rooms, bath, basement, oil furnace, yard, room for garden. PA 4-9087.

3 BEDROOM model home next to LaVale Library. $18,500. Lester McGill. Dial PA 2-2695.

3-BEDROOM bungalow, two baths, complete kitchen, dishwasher, stove, garbage disposal, 2-car garage, recreation room with fireplace. This house must be seen to appreciate. Phone PA 2-5926 for appointment.

KEYSTONE HOMES
Workman and Hott builders. PA 2-6789, Wilson 7-3696. Visit model home, Mary St., LaVale.

718 BEDFORD ST.—6 room brick, bath, furnace. Lot 75 x 100 ft. Price $7800. Treiber Real Estate. PA 2-6230.

REMODELED Home. Extra lot, garages. Birch cabinets. Storm Windows. 411 Pennsylvania Ave. $6,900. PA 2-3629, PA 2-5261.

3 ROOM semi-bungalow, fireplace, storm windows, full basement, new oil furnace. Lot 90 x 200. Dial PA 4-1913.

SMALL farm for sale. 1 mile from Lonaconing. 8 room house. Barn, chicken coop, 19 acres, 4,000 Christmas trees. Phone HO 3-6701.

RANCH STYLE Home—3 bedrooms. Full basement. Storm windows and doors. Large carport. Lot 100 x 100. PA 4-5713.

BRADDOCK ROAD—6 rooms, 1½ baths, garage, utility room. Birch cabinets. Hot water heat. Large lot. PA 2-6495, PA 2-6578.

132 ACRES, 4 room house, good spring water, 1¼ miles off Route 28, near Springfield $3,000.
5-ROOM house, furnace, part bath, large lot, Wiley Ford. $2800.
J. S. HUTTON, REALTOR
RIDGELEY, W. VA. RE 8-8700

LARGE LOTS. 100 x 200. Fine location near everything. Large trees, good roads. Cash or terms. PA 2-0347.

SIX ROOM brick house. Front and back porches. Lot 70 x 100. 201 Gleason St. $8,500. PA 2-7193 or PA 2-3204.

501 FAYETTE ST. 3-Bedrooms. $8,850. Living Room. Dining Room. Kitchen. 1½ Baths. Furnace. Basement. A-1 Shape. MILLENSON Real Estate. PA 4-5590

3 BEDROOM suburban home. Kitchen-dinette, spacious living room, bath, utility room. Dial PA 4-3232.

9 9/10 ACRES land, Mexico Farms, 1 small tile block building. Dial PA 4-3848 or PA 2-2417.

Must Be Sold
Come and look!
Make an offer
629 Bedford St.

BEDFORD ROAD—3 bedroom stone bungalow. Recreation room, garage. Price upon inspection. PA 2-7240.

5-ROOM House. North Cumberland. Write: Box 211-A c/o Times-News for particulars and appointment to inspect.

47—Real Estate For Sale

17 PROSPECT SQUARE
Fine old home suitable for large family, near Churches and Schools. $13,000. Opie Annan, Real Estate. Bert J. Graham, Solicitor. PA 4-0200. 58 N. Centre St.

SALE OR RENT. Six room modern house. Wiley Ford. Contact Charles K. Cook. Phone RE 8-8841.

48—Roofing, Spouting

ROOFING SIDING
Installed by Experts Written guarantee materials and labor No money down, up to 5 years to pay
SEARS ROEBUCK AND CO
PA 2-5100

ROOFING ALL TYPES Roof Painting, Repairs
Sheet Metal Work and Gutters
Free Estimates 30 Years Experience
Alex J Schute *Dial PA 2-6505*

HUMES Home Improvement Co. General Contractor Roofing, JM and Insulbric Siding. Also Aluminum Siding No Down Payment. PA 2-7599 day PA 2-1894 night. 337 Davidson Street

Roofing, Spouting, Siding, Awnings Three years to pay Guaranteed work
ANDREW WITT Phone CO 4-5456

ROOFERS
G. A. Largent & Son
1316 Lafayette Ave PA 2-4525
See the Yellow Pages

ALUMINUM Siding, asbestos shingles, roofing and spouting. Air Flow Roofing & Siding Products. PA 4-4488.

48-A—Storm Windows

RUSCO Extruded Aluminum Storm Windows
Completely Installed As Low As $18.95
515 Regina Ave. PA 2-6030

ALCOA ALUMINUM
Storm Doors $39.95 up — Storm Windows $17.95 up
IDEAL WINDOW PRODUCTS CO.
620 Columbia Ave. PA 2-2028

SEASON-ALL Storm Windows
"They're smart and alluring ... and even self storing!" ...
198 N. CENTRE ST. PA 4-7100

Storm Doors-Windows
Jalousies-Porch-Enclosures
FREE ESTIMATE
JOHN E. SHARP & CO.
752 Greene St. PA 2-7620

48-B—Fencing

Spite fences, backyard fences, dog runs, patio fences & shields, wood fences. Storm Doors, awnings, windows, roofing, siding, porch enclosures, jalousies.
REGAL FENCE CO.
338 Baltimore Ave. PA 4-7292

50—Upholstering

Furniture, Truck Seats and Window Screens. Drapery and Dress Fabrics.
GEO. BRAGG, LaVALE. PA 4-4611

POSSELT'S
Custom Upholstering, Furniture Repairs, Awnings & Tarpaulins
131 Frederick St Oldest, most reliable. Dial PA 2-4715 Over 35 years in city.

UPHOLSTERING Automobile Furniture
AUTO CONVERTIBLE TOPS
TRUCK SEATS TARPAULINS
HASTINGS ALUMINUM AWNINGS
Geo. S. Warner, 1201 Va. Ave., PA 4-0774

CUSTOM MADE FURNITURE
Recovering and Spring Repair
C. E. BRODE 555 Greene PA 2-1899

UPHOLSTERING
John Troxell, 220 Charles St., PA 4-2094

51—Vacuum Cleaners

Parts & Service
Paper Bags—All Makes
Mary St. & Va. Ave. PA 2-5079
Duplex Sales & Service
Bank Terms

Display Classified

8 COLD 12 OZ. BEERS $1
Parkview Liquors
82 GREENE ST PA 2-5257

IF you're going to buy a pickup or a panel ...
YOU'LL PAY TOO MUCH if you don't BUY AT GURLEY'S
we've got the truck and the deal to fit your pocketbook
Buying at GURLEY'S is like having a friend at the factory
"WOODY"
GURLEY'S INC.
Dodge-Plymouth-Simca
Sales and Service
123 S. Liberty St.
PA 2-0200

Plan Reunion

August 14, 1960 was set for the next reunion of the Long family, which met recently at the Ali Ghan Country Club picnic grounds. Next year's event also is to be at the Shrine grounds.

Gifts were presented to Mrs. Jessie Long, LaVale, as the oldest member present; Harry H. Long, Hagerstown, the oldest man present; Douglas Mark Long, son of Mr. and Mrs. Mark Long, Mt. Morris, Pa., the youngest, being 14 months old; Mr. and Mrs. David Long, Nebraska, traveling the greatest distance; and Mrs. George Logsdon, Patterson Creek, W. Va., having the most children. Approximately 70 attended.

INVITATION FOR BIDS

The Housing Authority of the City of Cumberland, Maryland, will receive sealed bids for the construction of twelve buildings comprising eighty (80) dwelling units, administration building, and other work incidental to the completion of a low-rent housing project to be known as Low Rent Housing Project MD-5-3, located in the City of Cumberland, Maryland, until 2:00 P.M. (D.S.T.) on the 14th day of September, 1959, at the Cumberland Housing Authority Office, Memorial Avenue and First Street, Cumberland, Maryland, at which time and place all bids will be publicly opened and read aloud.

Proposed forms of Contract Documents, including Plans and Specifications will be on file at the offices of the Housing Authority of the City of Cumberland, Maryland, Memorial Avenue and First Street, Cumberland, Maryland, and at the office of the Architect, S. Russ Minter, 72 Pershing Street, Cumberland, Maryland, after August 14, 1959.

Copies of the documents may be obtained by depositing fifty dollars ($50) in the form of a certified check with and payable to the Housing Authority of the City of Cumberland, Maryland, for one set of documents so obtained. The amount of the deposit will be refunded to each person who returns the plans, specifications and other documents in good condition within ten (10) days after the opening of the bids. Additional sets may be obtained from the Architect for $20 per set with no refund.

A certified check or bank draft, payable to the Housing Authority of the City of Cumberland, Maryland, U.S. Government bonds, or a satisfactory bid bond executed by the bidder and acceptable sureties in an amount equal to five per cent (5%) of the bid shall be submitted with each bid.

The successful bidder will be required to furnish and pay for satisfactory performance bonds in the amount of 100% of contract price.

Attention is called to the fact that not less than the minimum salaries and wages as set forth in the Specifications must be paid on this project.

The Housing Authority of the City of Cumberland, Maryland, reserves the right to refuse any and all bids or to waive any informalities in bidding.

No bid shall be withdrawn for a period of thirty (30) days subsequent to the opening of bids without the consent of the Cumberland Housing Authority.

THE HOUSING AUTHORITY OF THE CITY OF CUMBERLAND, MARYLAND
H. M. Richardson
Chairman
James B. Raines
Executive Director

Adv.—N-T—Aug.-14-15-16-21

Display Classified

ST. GEORGE MOTOR CO.
SPECIAL
58 FORD
Custom 2-Dr. Sedan
A two tone red and white beauty. This is a local one owner car in tip-top shape. The powerful V-8 engine will really get up and go. Come in and try it out. You'll be glad $1699
Many More To Choose From All Makes and Models
Your Ford Dealer Over 33 Yrs.
PA 2-3456 Open Evenings

SEWER - MATIC
Call: PA 2-6938
Clogged Drains, Sewers Opened

ALCOA ALUMINUM
3-TRACK STORM WINDOWS Up to 101 United Inches Frame Size $10.95
STORM DOORS 1⅛" Expander or "Z" Bar $26.95
JALOUSIE DOORS $44.95
AWNINGS-JALOUSIES-PORCH ENCLOSURES-ALUMINUM SIDING
Allegany Aluminum Products, Inc.
901 MD. AVE. ★ LOCALLY OWNED & OPERATED ★ PA 4-5524

Social Chart

Pleasant Grove Homemakers will hold a corn roast at 7:30 Tuesday at the home of Mrs. James Michael, Baltimore Pike, with Mrs. Ralph Garland cohostess. The business session will follow. The decorated cakes and cookies will be exhibited and later used at the Fair demonstration.

Mt. Pleasant WSCS will hold a bake sale at 10 today at the Baltimore Pike fire hall.

Allegany Unit of Hairdressers and Cosmetologists will hold a picnic tomorrow at the Deep Creek Lake cottage of Mr. and Mrs. Paul Scott.

The Allegany County Bird Dog Club will have an outing tomorrow at the home of Gilbert Miller, Spring Gap, beginning at 2 o'clock.

OES Officers Club Holds Annual Dinner

LONACONING—Officers Club of Martha Washington Chapter No. 10, Order of Eastern Star, held their annual dinner at Anton's, Route 40, west of Frostburg, Thursday evening.

Guests at the OES club dinner were Mr. and Mrs. Harry Bosley, Mr. and Mrs. Thomas Holmes, Mr. and Mrs. Arthur Phillips, Mr. and Mrs. Albert Grindie, Mr. and Mrs. James Green, Mr. and Mrs. C. Lester Reiber, Mr. and Mrs. James Burt, Mrs. Mae Dick, Mrs. Jean George, Miss Mary Martin of Baltimore, Mrs. Jeannette Boal, Mrs. Marion Moore, Mrs. Homer Beavers, Mrs. Helen Dillon, Miss Marion Darnley, Mrs. Mabel Schaidt, Mrs. Lila Mowbray, Miss Barbara Ann Mowbray, Mrs. Ann Foote and Mrs. Elsie Keyes, of Barton.

NOTICE TO CREDITORS OF THE ESTATE OF MARY SALESKY, DECEASED, WIDOW OF JOHN J. SALESKY SR. OF WESTERNPORT, MARYLAND.

This is to give Notice to any person, having any claim against Mary Salesky, Deceased, Widow of John J. Salesky Sr. of Westernport, Maryland, to exhibit the same, with the vouchers thereof, duly authenticated, to the herein below named Trustees on or before the 14th day of NOVEMBER, 1959, or they may otherwise by law be excluded from all benefits of said Estate.

Horace P. Whitworth Jr.
Jack Mullen
TRUSTEES
Westernport, Maryland.

dv.—N-Aug. 8-15-22.

NOTICE

Notice is hereby given that the following persons have filed application with the Clerk of the Circuit Court for Allegany County to sell alcoholic beverages in Allegany County, under the provisions of Article 2B of the Alcoholic Beverages Laws of the State of Maryland.

Character of License, name of Applicant and for whom applied, the residence of applicant, location of place of business and owner of premises are as follows:

SPECIAL BEER LICENSE CLASS "C"

Applicants: Joseph W. Hemmis, Richard Harry Schriver, Raymond W. Dean; residence of applicants: Cumberland; for whom applied: Saddlemen's Recreation Club; location of premises: Kifer; owner of premises: Mark A. Schriver.

The expiration date of all licenses granted will be the 30th day of April next after issuance.

First publication of this notice is August 15, 1959.

Joseph E. Boden,
Clerk of the Circuit Court for Allegany County

Adv.—N-Aug. 15-22

Display Classified

SEWER - MATIC
Call: PA 2-6938
Clogged Drains, Sewers Opened

SHOP AT THE WHITE BARN

TRANSISTOR RADIO
6 Transistors
Complete With Earphones
And Pigskin Case
This Radio is Hot
Let Us Show You How To
Pull up to 30 stations
OUR DISCOUNT PRICE
$29.90

BINOCULARS
6x30 I.F.
Complete with Case
Retail value $34.50
OUR DISCOUNT PRICE
$16.90
*107. Ex. Tax. Other Sizes Now In Stock

Remington Shaver
Rollectric
Reg. Retail $32.50
Reg. Wholesale $20.15
OUR DISCOUNT PRICE
$15.55
LIMITED AMOUNT

99¢ SPECIALS
1 Doz. Flashlight Batteries
10" Adjust. Lock Wrench
Plastic Laundry Basket
WALL STYLE CAN OPENER WITH MAGNET
3-pc. Alum Sauce Pan Set
3-pc. Alum. Fry Pan Set
Adjustable Hose Nozzle

STOP IN OR MAIL YOUR NAME, AND REGISTER FOR OUR NEW FALL CATALOG CRAMMED FULL OF NAME BRAND MERCHANDISE AT DISCOUNT PRICES.
OPEN 10 A.M. to 9 P.M. — WE ARE OPEN SUNDAY
ROWZEE'S FACTORY OUTLET
Large White Barn on Right After Crossing Upper Koon Dam Spillway

Cumberland 4-H Plans Fair Exhibit

A club demonstration at the Fair on making a lamp was discussed at the meeting of the Cumberland 4-H Club, held Thursday evening at the home of Patricia and Charlotte King, Louisiana Avenue. The latter presided. Pauline Miltenberger and Patricia King are to give the demonstration Tuesday from 5 until 7 o'clock.

Discussing 4-H camp, it was pointed out that three members received recognition. Charlotte King was O-Chief; Pauline Miltenberger was chosen the Spirit of 4-H and Joan Miltenberger, 4-H Health. At Club Week Patricia King was chosen an All Star and Patricia Campbell was in the chorus for the pageant.

Announcement was made of a county meeting to be held August 28 in Constitution Park and of election of officers at the September meeting.

"Show-Off" Quilt

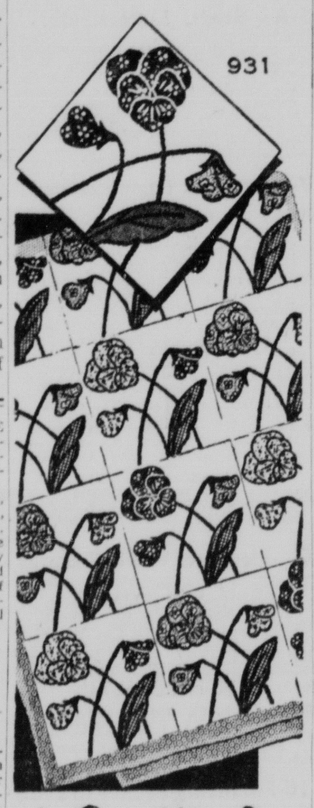

by Laura Wheeler.

Scatter pansies on your bed — they add a springtime look you'll enjoy all year 'round.

Gay-as-a-garden quilt — each block has a pansy, 2 buds, stems of embroidery or bias binding. Pattern 931: patch patterns; charts; directions; yardages.

Send **Thirty-five Cents** (coins) for this pattern — add 5 cents for each pattern for 1st-class mailing. Send to Cumberland News, 39 Needlecraft Dept., P. O. Box 161, Old Chelsea Station, New York 11, N.Y. Print plainly **PATTERN NUMBER, NAME ADDRESS** and **ZONE.**

Send for a copy of 1959 Laura Wheeler Needlecraft Book. It has lovely designs to order: embroidery, crochet, knitting, weaving, quilting, toys. In the book, a special surprise to make a little girl happy—a cut-out doll, clothes to color. Send 25 cents for this book.

There are now 6,500,000 owners of common stock in the U. S.—Factographs. Never knew it was THAT common.

Display Classified

New 670x15 $12.95 ept
Nylon ..... $17.95 ept
Used Tires .. $3.95 up
New Tubes F.S. $2.60
Andy's Dunlop Tires & Battery
6 Wms. St. PA 2-3190

Week's Sewing Buy

by Marian Martin

Sew-Very-Easy! Whip up this dashing jacket-and-beanie-cap set for girls and boys. Perfect for school and play in bright wool, cotton tweed, or denim. Make several versions now. Tomorrow's pattern: Women's dress.

Prnted Pattern 9408: Children's Sizes 2, 4, 6, 8, 10. Size 6 jacket, cap 1¼ yards 54-inch.

Printed directions on each pattern part. Easier, accurate.

Send **FIFTY CENTS** (coins) for this pattern — add 10 cents for each pattern for first-class mailing. Send to Marian Martin, The Cumberland News, 39 Pattern Dept., 232 West 18th St. New York 11, N. Y. Print plainly **NAME, ADDRESS with ZONE, SIZE and STYLE NUMBER.**

Van Pelt Family Plans Reunion

KEYSER—The annual VanPelt family reunion will be held at VanPelt Memorial Park, on U.S. Route 220, at Dawson on Sunday. Friends and relatives will make up a big party as guests of the family.

Club Will Exhibit

The quilting demonstration the Union Grove Homemakers Club will give at the Fair was discussed at the meeting held in the form of a covered dish supper Wednesday evening at the home of Mrs. Holmes Cessna. Mrs. Ruthella Fey, Mrs. John Wentling, Mrs. Albert Smouse, Mrs. Grant Hicks and Mrs. George Yearger will give the demonstration Thursday from 5 until 7 o'clock.

Mrs. William Rilling presided. The thought of the month was given by Mrs. Luther Brotemarkle. Routine reports were given by Mrs. Cessna and Mrs. Helen White. The latter also spoke of Club Week. Mrs. Fey gave the sunshine report and explained the raise in rate of the Blue Cross. Roll call was answered with things that could be exhibited at the Fair.

Guests were Miss Edith Hardinger and Miss Nyna Seitz. Thirteen members attended.

Property Transfers

Donald H. and Marguerite V. McCoole to Harvey L. and Marion F. Gordon, property in District 31.

Mr. and Mrs. Clifford O. Albright to Mr. and Mrs. John L. Albright, property in Ellerslie.

Gulf Refining Company to Gulf Oil Corporation of Pennsylvania, property in Allegany County.

Mary S. McGady to Mary Daniels, property on Goethe Street.

Lucy Jane Loar to Mr. and Mrs. Robert Loar, property in Cellulose City.

Mary Alice Glen to Ernest C. and Nellie F. Pattison, property in Lonaconing.

John J. and Edna P. Helmstetter to Raymond E. and Grace C. Hershberger, property in LaVale.

Lester R. and Joanne S. McGill to Carl C. and Doris H. Fawcett, property in LaVale.

Mr. and Mrs. Isaac C. Spiker to Mr. and Mrs. Franklin R. Cessna, property in Gephart's Second Addition.

Class Plans Dinner

ELLERSLIE — Dorcas Bible Class will have a covered dish dinner, Tuesday, August 18 at 6 p.m. for members and their families. It will be held on the lawn in back of the church hall. In case of rain, it will be held in the church hall.

Ellerslie Personals

Oscar Wolfe and Jimmie DeVore are patients in Memorial Hospital, Cumberland.

Miss Clara Critchfield returned home from Memorial Hospital.

Mrs. Ruth Hagenbuch and sons Robbie and Steve are vacationing in Memphis, Tenn., Cincinnati, Ohio and Pittsburgh, Pa.

Mr. and Mrs. Edward Uhler and sons Edward and Mark visited his parents, Rev. and Mrs. Edward Uhler and daughters in Lititz, Pa.

Miss Ellen Wenrich is attending a two week baton camp at Wheeling, W. Va.

Mr and Mrs. Thomas Giancoli and son Donald, Washington, Mr. and Mrs. William Gardner and family, Shinnston, W. Va., Mrs. John D. Hepfer, Niagara Falls, N. Y., Mrs. Marian Pyles, Richmond, Va., Mrs. Martha Myers, Washington, Mr. and Mrs. Milton Reese and daughter, Hyndman, Pa., Mrs. Lillian Smith, Chambersburg, Pa., and Miss Ruth DeVore, Westminster, Md. were recent guests of Mr. and Mrs. Ralph DeVore.

Kiwanians Map Fall Winter Plans

KEYSER — At the regular weekly dinner meeting of Keyser Kiwanis Club Wednesday evening in the First Methodist Church, North Davis Street, Arnold Sliger, program committee chairman, discussed plans for several activities tentatively scheduled for the fall and winter months.

The regular program schedule was discussed and he presented ideas for several new projects.

Stuart Clan Plans Reunion

MIDLAND—The Stuart Reunion, held annually by descendants of the late Arthur and Mary Stuart of Thomas, W. Va., will be held Sunday, August 30 at Minke's Cottage, near Cumberland. The Blair families of Midland, Cumberland, Frostburg, Hagerstown and Ambridge, Pa. and the William A. Wilson family are planning to attend.

The Brown families of Cumberland, Gene Estel, Jimmie, Leah and Stuart are in charge of the reunion this year.

"Lemonade Lucy" was the nickname given to the wife of President Rutherford B. Hayes.

Cumberland REALTORS, members of the
Cumberland Board of Realtors
and the National Association of Real Estate Boards . . .
Invite You to Investigate the REALTOR-Listed Properties Below

VALLEY VIEW DRIVE
CRESAP PARK
Frame bungalow containing six rooms and bath. Hot air heat to each room. Basement. Large lot for gardening. City Water. Price $6,800.

BOWMAN ADDITION
Semi-bungalow with large living room and kitchen, bath and hall on first floor. Two bedrooms on second floor. Oak floors in Living room and hall. Concrete porches. Lovely shade trees. Price $6,500.

D. P. MILLER CO.
INSURANCE & REALTORS
Phone PA 4-3838 62 Pershing St.

"GOOD BUYS"
2 EVERGREEN TERRACE, NEAR BEDFORD STREET: Modern four room brick bungalow located in a quiet neighborhood. Two bedrooms, bath heat. Ideal for a couple. Excellent condition. Yours for $5,000.
243 COLUMBIA STREET: Well located five room modern dwelling, two spacious bedrooms, bath, forced hot air heat, modern kitchen. Asking price $7,900.
104 E. OLDTOWN ROAD: Seven room dwelling with hot air heat, bath, part basement. A few minor repairs and redecorating will make this a nice liveable home. Priced to sell at $6,800. Immediate possession.
HOWARD M. SPIKER,
REALTOR
20 SOUTH CENTRE ST. PA 2-2414

ZELLER'S ADDITION
LAVALE, MARYLAND
6 Glenn View Terrace. Two bedroom dwelling located in Zeller's Addition having a modern kitchen with built-in cabinets with formica tops, hardwood floors, full basement, coal warm air heat, screened-in back porch, patio and barbecue in back yard. Lot: 52' x 250'.
Price: $12,600
18 Glenn View Terrace. Three bedroom dwelling located in Zeller's Addition having a modern kitchen with built-in cabinets, hardwood floors, part basement, gas fired furnace, and 2 baths. Lot: 60' x 112' 5".
Price: $15,000
Large lot located on the left side of Gramlich Road. 200' x 346'.
Price: $1,800
GOODFELLOW AGENCY
131 N. Centre St. Phone: PA 4-2893

"MASON-DIXON LINE"
Beautiful five room modern bungalow, almost new, ideally located on Valley Road extended at the Maryland-Penna. Line. Two nice bedrooms, lovely living room with open fireplace, dining room, modern kitchen and bath, full basement, forced hot air heat. Four acres of land. Enjoy Country Living near the city $11,500.
904 PIEDMONT AVE.
You'll enjoy owning this attractive two bedroom home overlooking North End. Spacious rooms thruout, completely modern, hot water heat, full basement, two car garage, nice lot. Excellent condition. Immediate possession. $13,500
HOWARD M. SPIKER,
REALTOR
20 SOUTH CENTRE ST. PA 2-2414

Commercial property — Modern brick building, 2 storerooms, apartment upstairs, 2 furnaces. Centrally located in business district. 1st class investment opportunity.
Beall Insurance & Realty
Phone Fbg. OV 9-6661 No Toll Chg.
9 West Main Street Frostburg

AN IDEAL SPOT . . .
for the large family. This 9 room, 2½ bath stone dwelling is situated at 525 National Hwy. It has approximately 1 acre lot well landscaped with swimming pool. The inside features 2 woodburning fireplaces, large rooms, spacious closets and H.W. heat. This home has approved FHA financing which the right party can assume. Call today. Immediate possession.
"see PERRIN about it"
REAL ESTATE — INSURANCE
70 Pershing St. PA 4-2960

330 CUMBERLAND STREET
Substantial three story brick dwelling containing four apartments. Hot water gas heat. Hardwood floors. Priced to yield good income.
829 GEPHART DRIVE
6 room frame containing living room, dining room, kitchen, first floor. Three bedrooms and bath on second floor. Hardwood first floor. Property well located and in good condition.
231 COLUMBIA STREET
6 room brick contains living room, dining room, kitchen, laundry room and pantry first floor. Three bedrooms and one and one-half baths on second floor. Forced warm air heat. Good condition.
WIEBEL & WORKMEISTER
Realtors—Insurance
123 Frederick St. Phone PA 4-3380

LOOKING FOR LUKE — RATIVE HOME ???
Bungalow 1020 Shades Lane contains 6 rms bath, hot air heat coal fired $6,250.
1024 Shades Lane 11 rooms and 3 baths, forced hot air heat gas fired. This property can pay for itself. $10,500.
Bungalow—Avenue M, Potomac Park, 5 rms bath, full basement. Hot air heat gas fired. Nice Condition At $9,500.
Baker Street 6 rooms and bath, 3 garages. Good Buy at just $6,500.
The J. H. HOLZSHU CO.
INSURANCE REALTORS BONDING
21 S. CENTRE ST. PHONE PA 2-6555

SUBURBAN BARGAINS
Owner Transferred — Avenue "I", Potomac Park. You will have living at it's best in this modern 5-room frame bungalow. Completely insulated. Large living room with beautiful stone fireplace. Ceramic tile bath. Full extra high basement with recreation and powder room. Warm air furnace heat. Large lot 80 x 150. Price only $11,500.
214 SEYMOUR ST.—Fronting on Southend Park, 2 story frame asbestos shingle, new roof, 7 rooms, bath, warm air furnace heat. Suitable for one or two families. Priced reduced.
Glenn Watson & Son
213 Virginia Ave.
PA 2-4040 or PA 4-2631 or PA 2-0279

FROSTBURG, MD.
E. MAIN ST. Frame 1½ story 6 rooms & bath. Very nice location.
PROFESSIONAL MEN & WOMEN
A building especially built for Professional purposes with large 4 room 2nd floor apt. Large lot. Just a few steps of fMain St. next to free parking lot.
VALE SUMMIT
Frame covered 6 room home, large lot, a buy at $2500
Spacious 3 bedroom Brick Ranch Home in new suburban area, living-room fireplace, 2 car garage, acre lot, other extras, a home for comfortable indoor & outdoor living.
TO INSPECT CALL MRS. NATOLLY OV 9-5489 or PA 4-0880
CARL F. SCHMUTZ ASSOC.
16 S. Liberty St.
Real Estate Insurance

LOW PRICED DWELLINGS
905 MD. AVE.—2 story frame, 5 rooms, bath, part basement, very good condition. Price reduced for quick sale.
417-19 SPRINGDALE ST.—2 story frame inselbrick, 5 rooms, bath, part basement. Also 4 room frame, nice lot 50-98 fronting on new highway. Price only $4250 for both.
LOW PRICED BUNGALOW—S. Lake Ave., frame and inselbrick, 3 large rooms, flush toilet, basement and garage, warm air coal furnace heat. Lot 50 x 235.
Glenn Watson & Son
213 Virginia Ave.
PA 2-4040 or PA 4-2631 or PA 2-0279

NEW BRICK RAMBLER
LaVALE AREA
Beautiful new brick rambler containing 3 bedrooms, 2 car garage, city water, tile bath, stone fireplace, full basement, oil fired furnace, situated on acre of land overlooking the LaVale-Cash Valley area, just 10 minutes from downtown Cumberland. Newly constructed and available for immediate occupancy.
Price $26,000.
M. D. Reinhart Agency
PArkview 2-2111
Liberty Trust Building

Large Family Home
Located 225 Columbia Street. Frame dwelling containing ten rooms and bath. Full basement, steam heat gas fired furnace, one car garage. Within walking distance to all schools.
Desirable Home Sites For Sale
Corner Helen and Braddock Street, Braddock Farms, LaVale 78x133 ft. Fayette Street 44x200 ft. Located 200 feet off Mt. Savage Road about 3 miles from Cumberland 1 1/5 acre.
Price upon application. Inspection by appointment
James W. Beacham
Specializing Real Estate Appraising
744 National Hwy. Phone PA 2-2090

CUMBERLAND ST. BRICK 2 story 3 bedroom home, hot water heat, dishwasher, disposal & venetian blinds. Good construction & condition, early possession.
BOWLING GREEN — BRICK home with 6 room apt. 1st fl. 2 — 3 room apts. 2nd fl. 3 garages in basement, hot water heat. All apts. rented.
BEDFORD ST. BRICK 4 bedroom home, hot water heat. Good financing.
CALL FOR APPOINTMENT TO INSPECT
PA 4-0880
Carl F. Schmutz Assoc.
Real Estate
16 S. Liberty St. Insurance

SUBURBAN HOME
This cozy home consists of good-size living room, three bed rooms, modern kitchen and bath. There are two unfinished rooms in attic. Forced hot air heat coal-fired furnace. Space for car in concreted basement under entire house. Frame construction. About one-third acre of ground. Located on the Cash Valley Road. Price $12,500.
Low-priced Property
On the first floor are four large rooms and there are five rooms and bath on second floor. Hot air heat with coal furnace. Located No. 22 N. Lee Street. This property needs repairs and painting. Asking price $6,000
Harry B. Simpson
REALTOR INSURANCE
113 Frederick Street
Dial PA 2-5760 or PA 2-3723

47—Real Estate For Sale

ASK ... AROUND!
LOOK ... AROUND!
COME ... AROUND!
and you'll agree
these are the
BEST HOMES ...
... AROUND.

16 WARFIELD PLACE—New brick rambler on large beautifully lanscaped lot in private residential development in upper LaVale. Three bedrooms, tile bath, living room, dining room and kitchen; built-in oven and range, dishwasher, disposall and all other modern appointments. This you have to see to fully appreciate.

Price $28,000.

13 WARFIELD PLACE—Contemporary one story home of stone and frame construction, nestled among tall shade trees and beautiful homes. Three bedrooms, 2 tile baths, spacious living quarters and all modern improvements. Full basement, carport, fireplace, carpeting in living and dining areas. Owner leaving town.

Price $27,500.

425 FAYETTE ST. — Two story brick residence containing 4 bedrooms, living room, dining and kitchen. Located in choice residential neighborhood on West Side, near schools, churches and on bus line.

Price $15,000.

GRAMLICH ROAD—LaVale—Six room frame—asbestos shingle dwelling situated on 7 ACRES of land on hard surface road just 1 valley north of U.S. #40. Complete privacy, exceptional landscaping, 2 car garage.

Price $13,500.

928 KENT AVE. — White frame semi-bungalow situated in most desirable residential area of Johnson Heights. Living room, large kitchen, 2 bedrooms and bath on 1st floor; large dormitory room on 2nd floor. Detached garage on rear of lot. Very clean and available for prompt occupancy.

Price $12,000.

416 BEALL ST. — Six room frame — asbestos shingle dwelling situated near West Side School on upper Beall St., in quiet residential neighborhood. A fine economical home in very good condition. Homes seldom available in this section.

Price $8,500.

Financing readily available on all the above properties and your inquiries solicited. Inspection by appointment at your convenience. CALL

M. D. Reinhart Agency
PArkview 2-2111
Liberty Trust Bldg.

Lots For Sale, West Side

RIDGEDALE AREA DIAL PA 4-2303

BEDFORD RD. homes, quick possession. Also will build to your plans. Mauk Construction Co. PA 4-4280.

POTOMAC PARK
1 Avenue, 6 rooms, modern, $9,000. Main St., 6 rooms, $7,000. Small down payment. C Avenue, new 5 room brick, modern. Excellent buy. Phone PA 4-1424.

DEEP Creek Lots for Sale. For information Contact: Hamilton Lumber Co., Westernport, Md. FL 9-9311.

FRAME house at Pinto. 4 rooms, bath, basement, oil furnace, yard, room for garden. PA 4-9087.

3 BEDROOM model home next to LaVale Library. $18,500. Lester McGill. Dial PA 2-2695.

3-BEDROOM bungalow, two baths, complete kitchen, dishwasher, stove, garbage disposal, 2-car garage, recreation room with fireplace. This house must be seen to appreciate. Phone PA 2-5926 for appointment.

KEYSTONE HOMES
Workman and Holt builders. PA 2-6789. Wilson 7-3696. Visit model home, Mary St., LaVale.

718 BEDFORD ST.—6 room brick, bath, furnace. Lot 75 x 100 ft. Price $7800. Treiber Real Estate. PA 2-6230.

REMODELED Home. Extra lot, garages. Birch cabinets. Storm Windows. 411 Pennsylvania Ave. $6,900. PA 2-3629, PA 2-3261.

3 ROOM semi-bungalow, fireplace, storm windows, full basement, new oil furnace. Lot 90 x 200. Dial PA 4-1913.

SMALL farm for sale. 1 mile from Lonaconing. 8 room house. Barn, chicken coop. 19 acres. 4,000 Christmas trees. Phone BO 3-6701.

RANCH STYLE Home—3 bedrooms. Full basement. Storm windows and doors. Large carport. Lot 100 x 100. PA 4-5713.

BRADDOCK ROAD—6 rooms, 1½ baths, garage, utility room. Birch cabinets. Hot water heat. Large lot. PA 2-6495, PA 2-6578.

132 ACRES, 4 room house, good spring water, 1¼ miles off Route 28, near Springfield $3,000.
5-ROOM house, furnace, part bath, large lot, Wiley Ford. $2800.
J. S. HUTTON, REALTOR
RIDGELEY, W. VA. RE 8-8700

LARGE LOTS. 100 x 200. Fine location near everything. Large trees, good roads. Cash or terms. PA 2-0347.

SIX ROOM brick house. Front and back porches. Lot 70 x 100. 201 Gleason St. $8,500. PA 2-7193 or PA 2-3204.

501 FAYETTE ST. 3-Bedrooms. $8,850. Living Room. Dining Room. Kitchen. 1½ Baths. Furnace. Basement. A-1 Shape. MILLENSON Real Estate. PA 4-5590

3 BEDROOM suburban home. Kitchen-dinette, spacious living room, bath, utility room. Dial PA 4-3232.

9 9/10 ACRES land, Mexico Farms, 1 small tile block building. Dial PA 4-3848 or PA 2-2417.

Must Be Sold
Come and look!
Make an offer
629 Bedford St.

BEDFORD ROAD—3 bedroom stone bungalow. Recreation room, garage. Price upon inspection. PA 2-7240.

5-ROOM House. North Cumberland. Write: Box 211-A c/o Times-News for particulars and appointment to inspect.

47—Real Estate For Sale

17 PROSPECT SQUARE
Fine old home suitable for large family, near Churches and Schools. $13,000. Opie Annan, Real Estate. Bert J. Graham, Solicitor. PA 4-0200. 58 N. Centre St.

SALE OR RENT. Six room modern house. Wiley Ford. Contact Charles K. Cook. Phone RE 8-8841.

48—Roofing, Spouting

ROOFING SIDING
Installed by Experts. Written guarantee materials and labor. No money down, up to 5 years to pay.
SEARS ROEBUCK AND CO
PA 2-5100

ROOFING All Types. Roof Painting, Repair. Sheet Metal Work and Gutters. Free Estimates. 30 Years Experience. Alex J. Schute. Dial PA 2-6505

HUMES Home Improvement Co. General Contractor. Roofing, JM and Insulbric Siding. Also Aluminum Siding. No Down Payment. PA 2-7599 day, PA 2-1894 night. 337 Davidson Street.

Roofing, Spouting, Siding, Awnings. Three years to pay. Guaranteed work. ANDREW WITT Phone CO 4-5456

ROOFERS
G. A. Largent & Son
1316 Lafayette Ave PA 2-4525
See the Yellow Pages

ALUMINUM Siding, asbestos shingles, roofing and spouting. Air Flow Roofing & Siding Products. PA 4-4488.

48-A—Storm Windows

RUSCO Extruded Aluminum Storm Windows
Completely Installed As Low As $18.95
515 Regina Ave. PA 2-6036

ALCOA ALUMINUM
Storm Doors $39.95 up — Storm Windows $17.95 up
IDEAL WINDOW PRODUCTS CO. 620 Columbia Ave. PA 2-2028

SEASON-ALL Storm Windows
"They're smart and alluring ... and even self storing!"
198 N. CENTRE ST. PA 4-7100

Storm Doors-Windows
Jalousies-Porch-Enclosures
FREE ESTIMATE
JOHN E. SHARP & CO.
732 Greene St. PA 2-7620

48-B—Fencing

Spite fences, backyard fences, dog runs, patio fences & shields, wood fences, Storm Doors, awnings, windows, roofing, siding, porch enclosures, jalousies.
REGAL FENCE CO.
338 Baltimore Ave. PA 4-7292

50—Upholstering

Furniture, Truck Seats and Window Screens. Drapery and Dress Fabrics. GEO. BRAGG, LaVALE. PA 4-4611

POSSELT'S
Custom Upholstering, Furniture Repairs, Awnings & Tarpaulins
131 Frederick St. Oldest, most reliable. Dial PA 2-4715. Over 35 years in city.

UPHOLSTERING Automobile Furniture
AUTO CONVERTIBLE TOPS
TRUCK SEATS TARPAULINS
HASTINGS ALUMINUM AWNINGS
Geo. S. Warner, 1201 Va. Ave., PA 4-0774

CUSTOM MADE FURNITURE
Recovering and Spring Repair
C. E. BRODE 555 Greene PA 2-1899

UPHOLSTERING
John Troxell, 226 Charles St., PA 4-2094

51—Vacuum Cleaners

Parts & Service
Paper Bags—All Makes
Mary St. & Va. Ave. PA 2-5079
Duplex Sales & Service
Rank Terms

Display Classified

8 COLD 12 OZ. BEERS $1
Parkview Liquors
82 GREENE ST PA 2-5257

IF you're going to buy a pickup or a panel ... YOU'LL PAY TOO MUCH if you don't BUY AT GURLEY'S we've got the truck and the deal to fit your pocketbook
Buying at GURLEY'S is like having a friend at the factory
"WOODY"
GURLEY'S INC.
Dodge-Plymouth-Simca
Sales and Service
123 S. Liberty St.
PA 2-0200

Plan Reunion

August 14, 1960 was set for the next reunion of the Long family, which met recently at the Ali Ghan Country Club picnic grounds. Next year's event also is to be at the Shrine grounds.

Gifts were presented to Mrs. Jessie Long, LaVale, as the oldest member present; Harry H. Long, Hagerstown, the oldest man present; Douglas Mark Long, son of Mr. and Mrs. Mark Long, Mt. Morris, Pa., the youngest, being 14 months old; Mr. and Mrs. David Long, Nebraska, traveling the greatest distance; and Mrs. George Logsdon, Patterson Creek, W. Va., having the most children. Approximately 70 attended.

INVITATION FOR BIDS

The Housing Authority of the City of Cumberland, Maryland, will receive sealed bids for the construction of twelve buildings comprising eighty (80) dwelling units, administration building, and other work incidental to the completion of a low-rent housing project to be known as Low Rent Housing Project MD-5-3, located in the City of Cumberland, Maryland, until 2:00 P.M. (D.S.T.) on the 11th day of September, 1959, at the Cumberland Housing Authority Office, Memorial Avenue and First Street, Cumberland, Maryland, at which time and place all bids will be publicly opened and read aloud.

Proposed forms of Contract Documents, including Plans and Specifications will be on file at the offices of the Housing Authority of the City of Cumberland, Maryland, Memorial Avenue and First Street, Cumberland, Maryland, and at the office of the Architect, S. Russ Minter, 72 Pershing Street, Cumberland, Maryland, after August 14, 1959.

Copies of the documents may be obtained by depositing fifty dollars ($50) in the form of a certified check with and payable to the Housing Authority of the City of Cumberland, Maryland, for one set of documents so obtained. The amount of the deposit will be refunded to each person who returns the plans, specifications and other documents in good condition within ten (10) days after the opening of the bids. Additional sets may be obtained from the Architect for $20 per set with no refund.

A certified check or bank draft, payable to the Housing Authority of the City of Cumberland, Maryland, U.S. Government bonds, or a satisfactory bid bond executed by the bidder and acceptable sureties in an amount equal to five per cent (5%) of the bid shall be submitted with each bid.

The successful bidder will be required to furnish and pay for satisfactory performance bonds in the amount of 100% of contract price.

Attention is called to the fact that not less than the minimum salaries and wages as set forth in the Specifications must be paid on this project.

The Housing Authority of the City of Cumberland, Maryland, reserves the right to refuse any and all bids or to waive any informalities in bidding.

No bid shall be withdrawn for a period of thirty (30) days subsequent to the opening of bids without the consent of the Cumberland Housing Authority.

THE HOUSING AUTHORITY OF THE CITY OF CUMBERLAND, MARYLAND
H. M. Richardson
Chairman
James B. Raines
Executive Director

Adv.—N-T—Aug.-14-15-16-21

Display Classified

ST. GEORGE MOTOR CO. SPECIAL
58 FORD
Custom 2-Dr. Sedan
A two tone red and white beauty. This is a local one owner car in tip-top shape. The powerful V-8 engine will really get up and go. Come in and try it out. You'll be glad $1699
Many More To Choose From
All Makes and Models
Your Ford Dealer Over 33 Yrs.
PA 2-3456 Open Evenings

NOTICE TO CREDITORS OF THE ESTATE OF MARY SALESKY, DECEASED, WIDOW OF JOHN J. SALESKY SR. OF WESTERNPORT, MARYLAND.

This is to give Notice to any person, having any claim against Mary Salesky, Deceased, Widow of John J. Salesky Sr. of Westernport, Maryland, to exhibit the same, with the vouchers thereof, duly authenticated, to the herein below named Trustees on or before the 14th day of NOVEMBER, 1959, or they may otherwise by law be excluded from all benefits of said Estate.

Horace P. Whitworth Jr.
Jack Mullen
TRUSTEES
Westernport, Maryland.

dv.—N-Aug. 8-15-22.

NOTICE

Notice is hereby given that the following persons have filed application with the Clerk of the Circuit Court for Allegany County to sell alcoholic beverages in Allegany County, under the provisions of Article 2B of the Alcoholic Beverages Laws of the State of Maryland.

Character of License, name of Applicant and for whom applied, the residence of applicant, location of place of business and owner of premises are as follows:

SPECIAL BEER LICENSE CLASS "C"

Applicants: Joseph W. Hemmis, Richard Harry Schriver, Raymond W. Dean; residence of applicants: Cumberland; for whom applied: Saddlemen's Recreation Club; location of premises: Kifer; owner of premises: Mark A. Schriver.

The expiration date of all licenses granted will be the 30th day of April next after issuance.

First publication of this notice is August 15, 1959.

Joseph E. Boden,
Clerk of the Circuit Court for Allegany County

Adv.—N-Aug. 15-22

Display Classified

SEWER - MATIC
Call: PA 2-6938
Clogged Drains Sewers Opened

ALCOA ALUMINUM
3-TRACK STORM WINDOWS Up to 101 United Inches Frame Size $10.95
STORM DOORS 1⅛" Expander or "Z" Bar $26.95
JALOUSIE DOORS $44.95
AWNINGS-JALOUSIES-PORCH ENCLOSURES-ALUMINUM SIDING
Allegany Aluminum Products, Inc.
901 MD AVE ★ LOCALLY OWNED & OPERATED ★ PA 4-5524

SHOP AT THE WHITE BARN

TRANSISTOR RADIO
6 Transistors
Complete With Earphones
And Pigskin Case
This Radio is Hot
Let Us Show You How To
Pull up to 30 stations
OUR DISCOUNT PRICE
$29.90

Remington Shaver
Rollectric
Reg. Retail $32.50 — Reg. Wholesale $20.15
OUR DISCOUNT PRICE
$15.55
LIMITED AMOUNT

BINOCULARS
6x30 I.F.
Complete with Case
Retail value $34.50
OUR DISCOUNT PRICE
$16.90
*107. Ex. Tax. Other Sizes Now In Stock

99¢ SPECIALS
1 Doz. Flashlight Batteries
10" Adjust. Lock Wrench
Plastic Laundry Basket
WALL STYLE CAN OPENER WITH MAGNET
3-pc. Alum Sauce Pan Set
3-pc. Alum. Fry Pan Set
Adjustable Hose Nozzle

STOP IN OR MAIL YOUR NAME, AND REGISTER FOR OUR NEW FALL CATALOG CRAMMED FULL OF NAME BRAND MERCHANDISE AT DISCOUNT PRICES.
OPEN 10 A.M. to 9 P.M. — WE ARE OPEN SUNDAY
ROWZEE'S FACTORY OUTLET
Large White Barn on Right After Crossing Upper Koon Dam Spillway

Social Chart

Pleasant Grove Homemakers will hold a corn roast at 7:30 Tuesday at the home of Mrs. James Michael, Baltimore Pike, with Mrs. Ralph Garland cohostess. The business session will follow. The decorated cakes and cookies will be exhibited and later used at the Fair demonstration.

Mt. Pleasant WSCS will hold a bake sale at 10 today at the Baltimore Pike fire hall.

Allegany Unit of Hairdressers and Cosmetologists will hold a picnic tomorrow at the Deep Creek Lake cottage of Mr. and Mrs. Paul Scott.

The Allegany County Bird Dog Club will have an outing tomorrow at the home of Gilbert Miller, Spring Gap, beginning at 2 o'clock.

OES Officers Club Holds Annual Dinner

LONACONING—Officers Club of Martha Washington Chapter No. 10, Order of Eastern Star, held their annual dinner at Anton's, Route 40, west of Frostburg, Thursday evening.

Guests at the OES club dinner were Mr. and Mrs. Harry Bosley, Mr. and Mrs. Thomas Holmes, Mr. and Mrs. Arthur Phillips, Mr. and Mrs. Albert Grindie, Mr. and Mrs. James Green, Mr. and Mrs. C. Lester Reiber, Mr. and Mrs. James Burt, Mrs. Mae Dick, Mrs. Jean George, Miss Mary Martin of Baltimore.

Mrs. Jeannette Boal, Mrs. Marion Moore, Mrs. Homer Beavers, Mrs. Helen Dillon, Miss Marion Darnley, Mrs. Mabel Schaidt, Mrs. Lila Mowbray, Miss Barbara Ann Mowbray, Mrs. Ann Foote and Mrs. Elsie Keyes, of Barton.

Cumberland 4-H Plans Fair Exhibit

A club demonstration at the Fair on making a lamp was discussed at the meeting of the Cumberland 4-H Club, held Thursday evening at the home of Patricia and Charlotte King, Louisiana Avenue. The latter presided. Pauline Miltenberger and Patricia King are to give the demonstration Tuesday from 5 until 7 o'clock.

Discussing 4-H camp, it was pointed out that three members received recognition. Charlotte King was O-Chief; Pauline Miltenberger was chosen the Spirit of 4-H and Joan Miltenberger, 4-H Health. At Club Week Patricia King was chosen an All Star and Patricia Campbell was in the chorus for the pageant.

Announcement was made of a county meeting to be held August 28 in Constitution Park and of election of officers at the September meeting.

"Show-Off" Quilt

by Laura Wheeler

Scatter pansies on your bed — they add a springtime look you'll enjoy all year 'round.

Gay-as-a-garden quilt — each block has a pansy, 2 buds, stems of embroidery or bias binding. Pattern 931: patch patterns; charts; directions; yardages.

Send **Thirty-five Cents** (coins) for this pattern — add 5 cents for each pattern for 1st-class mailing. Send to Cumberland News, 39 Needlecraft Dept., P. O. Box 161, Old Chelsea Station, New York 11, N. Y. Print plainly **PATTERN NUMBER, NAME ADDRESS and ZONE.**

Send for a copy of 1959 Laura Wheeler Needlecraft Book. It has lovely designs to order: embroidery, crochet, knitting, weaving, quilting, toys. In the book, a special surprise to make a little girl happy—a cut-out doll, clothes to color. Send 25 cents for this book.

There are now 6,500,000 owners of common stock in the U. S.—Factographs. Never knew it was THAT common.

Display Classified

New 670x15 $12.95 ept
Nylon ..... $17.95 ept
Used Tires .. $3.95 up
New Tubes F.S. $2.60
Andy's Dunlop Tires & Battery
6 Wms. St. PA 2-3190

Week's Sewing Buy

by Marian Martin

Sew-Very-Easy! Whip up this dashing jacket-and-beanie-cap set for girls and boys. Perfect for school and play in bright wool, cotton tweed, or denim. Make several versions now. Tomorrow's pattern: Women's dress.

Prnted Pattern 9408: Children's Sizes 2, 4, 6, 8, 10. Size 6 jacket, cap 1¼ yards 54-inch.

Printed directions on each pattern part. Easier, accurate.

Send **FIFTY CENTS** (coins) for this pattern — add 10 cents for each pattern for first-class mailing. Send to Marian Martin, The Cumberland News, 39 Pattern Dept., 232 West 18th St. New York 11, N. Y. Print plainly **NAME, ADDRESS with ZONE, SIZE and STYLE NUMBER.**

Van Pelt Family Plans Reunion

KEYSER—The annual VanPelt family reunion will be held at VanPelt Memorial Park, on U.S. Route 220, at Dawson on Sunday. Friends and relatives will make up a big party as guests of the family.

Club Will Exhibit

The quilting demonstration the Union Grove Homemakers Club will give at the Fair was discussed at the meeting held in the form of a covered dish supper Wednesday evening at the home of Mrs. Holmes Cessna. Mrs. Ruthella Fey, Mrs. John Wentling, Mrs. Albert Smouse, Mrs. Grant Hicks and Mrs. George Yearger will give the demonstration Thursday from 5 until 7 o'clock.

Mrs. William Rilling presided. The thought of the month was given by Mrs. Luther Brotemarkle. Routine reports were given by Mrs. Cessna and Mrs. Helen White. The latter also spoke of Club Week. Mrs. Fey gave the sunshine report and explained the raise in rate of the Blue Cross. Roll call was answered with things that could be exhibited at the Fair.

Guests were Miss Edith Hardinger and Miss Nyna Seitz. Thirteen members attended.

Property Transfers

Donald H. and Marguerite V. McCoole to Harvey L. and Marion F. Gordon, property in District 31.

Mr. and Mrs. Clifford O. Albright to Mr. and Mrs. John L. Albright, property in Ellerslie.

Gulf Refining Company to Gulf Oil Corporation of Pennsylvania, property in Allegany County.

Mary S. McGady to Mary Daniels, property on Goethe Street.

Lucy Jane Loar to Mr. and Mrs. Robert Loar, property in Cellulose City.

Mary Alice Glen to Ernest C. and Nellie F. Pattison, property in Lonaconing.

John J. and Edna P. Helmstetter to Raymond E. and Grace C. Hershberger, property in LaVale.

Lester R. and Joanne S. McGill to Carl C. and Doris H. Fawcett, property in LaVale.

Mr. and Mrs. Isaac C. Spiker to Mr. and Mrs. Franklin R. Cessna, property in Gephart's Second Addition.

Class Plans Dinner

ELLERSLIE — Dorcas Bible Class will have a covered dish dinner, Tuesday, August 18 at 6 p.m. for members and their families. It will be held on the lawn in back of the church hall. In case of rain, it will be held in the church hall.

Ellerslie Personals

Oscar Wolfe and Jimmie DeVore are patients in Memorial Hospital, Cumberland.

Miss Clara Critchfield returned home from Memorial Hospital.

Mrs. Ruth Hagenbuch and sons Robbie and Steve are vacationing in Memphis, Tenn., Cincinnati, Onio and Pittsburgh, Pa.

Mr. and Mrs. Edward Uhler and sons Edward and Mark visited his parents, Rev. and Mrs. Edward Uhler and daughters in Lititz, Pa.

Miss Ellen Wenrich is attending a two week baton camp at Wheeling, W. Va.

Mr and Mrs. Thomas Giancoli and son Donald, Washington, Mr. and Mrs. William Gardner and family, Shinnston, W. Va., Mrs. John D. Hepfer, Niagara Falls, N. Y. Mrs. Marian Pyles, Richmond, Va., Mrs. Martha Myers, Washington, Mr. and Mrs. Milton Reese and daughter, Hyndman, Pa., Mrs. Lillian Smith, Chambersburg, Pa., and Miss Ruth DeVore, Westminster, Md. were recent guests of Mr. and Mrs. Ralph DeVore.

Kiwanians Map Fall Winter Plans

KEYSER — At the regular weekly dinner meeting of Keyser Kiwanis Club Wednesday evening in the First Methodist Church, North Davis Street, Arnold Sliger, program committee chairman, discussed plans for several activities tentatively scheduled for the fall and winter months.

The regular program schedule was discussed and he presented ideas for several new projects.

Stuart Clan Plans Reunion

MIDLAND—The Stuart Reunion, held annually by descendants of the late Arthur and Mary Stuart of Thomas, W. Va., will be held Sunday, August 30 at Minke's Cottage, near Cumberland. The Blair families of Midland, Cumberland, Frostburg, Hagerstown and Ambridge, Pa. and the William A. Wilson family are planning to attend.

The Brown families of Cumberland, Gene Estel, Jimmie, Leah and Stuart are in charge of the reunion this year.

"Lemonade Lucy" was the nickname given to the wife of President Rutherford B. Hayes.

Cumberland REALTORS, members of the
Cumberland Board of Realtors
and the National Association of Real Estate Boards . . .
Invite You to Investigate the REALTOR-Listed Properties Below

VALLEY VIEW DRIVE CRESAP PARK
Frame bungalow containing six rooms and bath. Hot air heat to each room. Basement. Large lot for gardening. City Water. Price $6,800.

BOWMAN ADDITION
Semi-bungalow with large living room and kitchen, bath and hall on first floor. Two bedrooms on second floor. Oak floors in Living room and hall. Concrete porches. Lovely shade trees. Price $6,500.

D. P. MILLER CO.
INSURANCE & REALTORS
Phone PA 4-3838 62 Pershing St.

"GOOD BUYS"
2 EVERGREEN TERRACE, NEAR BEDFORD STREET: Modern four room brick bungalow located in a quiet neighborhood. Two bedrooms, bath heat. Ideal for a couple. Excellent condition. Yours for $5,000.
243 COLUMBIA STREET: Well located five room modern dwelling, two spacious bedrooms, bath, forced hot air heat, modern kitchen. Asking price $7,900.
104 E. OLDTOWN ROAD: Seven room dwelling with hot air heat, bath, part basement. A few minor repairs and redecorating will make this a nice liveable home. Priced to sell at $6,800. Immediate possession.
HOWARD M. SPIKER,
REALTOR
20 SOUTH CENTRE ST. PA 2-2414

ZELLER'S ADDITION
LAVALE, MARYLAND
6 Glenn View Terrace. Two bedroom dwelling located in Zeller's Addition having a modern kitchen with built-in cabinets with formica tops, hardwood floors, full basement, coal warm air heat, screened-in back porch, patio and barbecue in back yard. Lot: 52' x 250'.
Price: $12,600
18 Glenn View Terrace. Three bedroom dwelling located in Zeller's Addition having a modern kitchen with built-in cabinets, hardwood floors, part basement, gas fired furnace, and 2 baths. Lot: 60' x 112' 5".
Price: $15,000
Large lot located on the left side of Gramlich Road. 200' x 346'.
Price: $1,800
GOODFELLOW AGENCY
131 N. Centre St. Phone: PA 4-2893

"MASON-DIXON LINE"
Beautiful five room modern bungalow, almost new, ideally located on Valley Road extended at the Maryland-Penna. Line. Two nice bedrooms, lovely living room with open fireplace, dining room, modern kitchen and bath, full basement, forced hot air heat. Four acres of land. Enjoy Country Living near the city. $11,500.
904 PIEDMONT AVE.
You'll enjoy owning this attractive two bedroom home overlooking North End. Spacious rooms thruout, completely modern, hot water heat, full basement, two car garage, nice lot. Excellent condition. Immediate possession. $13,500
HOWARD M. SPIKER,
REALTOR
20 SOUTH CENTRE ST. PA 2-2414

Commercial property — Modern brick building, 2 storerooms, apartment upstairs, 2 furnaces. Centrally located in business district. 1st class investment opportunity.
Beall Insurance & Realty
Phone Fbg. OV 9-6661 No Toll Chg.
9 West Main Street Frostburg

AN IDEAL SPOT . . .
for the large family. This 9 room, 2½ bath stone dwelling is situated at 525 National Hwy. It has approximately 1 acre lot well landscaped with swimming pool. The inside features 2 woodburning fireplaces, large rooms, spacious closets and H.W. heat. This home has approved FHA financing which the right party can assume. Call today. Immediate possession.
"see PERRIN about it"
REAL ESTATE — INSURANCE
70 Pershing St. PA 4-2960

330 CUMBERLAND STREET
Substantial three story brick dwelling containing four apartments. Hot water gas heat. Hardwood floors. Priced to yield good income.
829 GEPHART DRIVE
6 room frame containing living room, dining room, kitchen, first floor. Three bedrooms and bath on second floor. Hardwood first floor. Property well located and in good condition.
231 COLUMBIA STREET
6 room brick contains living room, dining room, kitchen, laundry room and pantry first floor. Three bedrooms and one and one-half baths on second floor. Forced warm air heat. Good condition.
WIEBEL & WORKMEISTER
Realtors—Insurance
123 Frederick St. Phone PA 4-3380

LOOKING FOR LUKE — RATIVE HOME ???
Bungalow 1020 Shades Lane contains 6 rms bath, hot air heat coal fired $6,250.
1024 Shades Lane 11 rooms and 3 baths, forced hot air heat gas fired. This property can pay for itself. $10,500.
Bungalow—Avenue M, Potomac Park, 5 rms bath, full basement. Hot air heat gas fired. Nice Condition At $9,500.
Baker Street 6 rooms and bath. 3 garages. Good Buy at just $6,500.
The J. H. HOLZSHU CO.
INSURANCE REALTORS BONDING
21 S. CENTRE ST. PHONE PA 2-6555

SUBURBAN BARGAINS
Owner Transferred — Avenue "I", Potomac Park. You will have living at it's best in this modern 5-room frame bungalow. Completely insulated. Large living room with beautiful stone fireplace. Ceramic tile bath. Full extra high basement with recreation and powder room. Warm air furnace heat. Large lot 80 x 150. Price only $11,500.
214 SEYMOUR ST.—Fronting on Southend Park, 2 story frame asbestos shingle, new roof, 7 rooms, bath, warm air furnace heat. Suitable for one or two families. Priced reduced.
Glenn Watson & Son
213 Virginia Ave.
PA 2-4040 or PA 4-2631 or PA 2-0278

FROSTBURG, MD.
E. MAIN ST. Frame 1½ story 6 rooms & bath. Very nice location.
PROFESSIONAL MEN & WOMEN
A building especially built for Professional purposes with large 4 room 2nd floor apt. Large lot. Just a few steps of Main St. next to free parking lot.
VALE SUMMIT
Frame covered 6 room home, large lot, a buy at $2500
Spacious 3 bedroom Brick Ranch Home in new suburban area, living-room fireplace, 2 car garage, acre lot, other extras, a home for comfortable indoor & outdoor living. TO INSPECT CALL MRS. NATOLLY OV 9-3489 or PA 4-0880
CARL F. SCHMUTZ ASSOC.
16 S. Liberty St.
Real Estate Insurance

LOW PRICED DWELLINGS
905 MD. AVE.—2 story frame, 5 rooms, bath, part basement, very good condition. Price reduced for quick sale.
417-19 SPRINGDALE ST.—2 story frame inselbrick, 5 rooms, bath, part basement. Also 4 room frame, nice lot 50-98 fronting on new highway. Price only $4250 for both.
LOW PRICED BUNGALOW—S. Lake Ave., frame and inselbrick, 3 large rooms, flush toilet, basement and garage, warm air coal furnace heat. Lot 50 x 235.
Glenn Watson & Son
213 Virginia Ave.
PA 2-4040 or PA 4-2631 or PA 2-0278

NEW BRICK RAMBLER
LaVALE AREA
Beautiful new brick rambler containing 3 bedrooms, 2 car garage, city water, tile bath, stone fireplace, full basement, oil fired furnace, situated on acre of land overlooking the LaVale-Cash Valley area, just 16 minutes from downtown Cumberland. Newly constructed and available for immediate occupancy.
Price $26,000.
M. D. Reinhart Agency
PArkview 2-2111
Liberty Trust Building

Large Family Home
Located 225 Columbia Street. Frame dwelling containing ten rooms and bath. Full basement, steam heat gas fired furnace, one car garage. Within walking distance to all schools.
Desirable Home Sites For Sale
Corner Helen and Braddock Street, Braddock Farms, LaVale 78x133 ft. Fayette Street 44x200 ft.
Located 200 feet off Mt. Savage Road about 3 miles from Cumberland 1 1/3 acre.
Price upon application. Inspection by appointment
James W. Beacham
Specializing Real Estate Appraising
744 National Hwy. Phone PA 2-2090

CUMBERLAND ST. BRICK 2 story 3 bedroom home, hot water heat, dishwasher, disposal & venetian blinds. Good construction & condition, early possession.
BOWLING GREEN — BRICK home with 6 room apt. 1st fl. 2 — 3 room apts. 2nd fl. 3 garages in basement, hot water heat. All apts. rented.
BEDFORD ST. BRICK 4 bedroom home, hot water heat. Good financing.
CALL FOR APPOINTMENT TO INSPECT
PA 4-0880
Carl F. Schmutz Assoc.
Real Estate
16 S. Liberty St. Insurance

SUBURBAN HOME
This cozy home consists of good-size living room, three bed rooms, modern kitchen and bath. There are two unfinished rooms in attic. Forced hot air heat coal-fired furnace. Space for car in concreted basement under entire house. Frame construction. About one-third acre of ground. Located on the Cash Valley Road. Price $12,500.
Low-priced Property
On the first floor are four large rooms and there are five rooms and bath on second floor. Hot air heat with coal furnace. Located No. 22 N. Lee Street. This property needs repairs and painting. Asking price $6,000.
Harry B. Simpson
REALTOR INSURANCE
113 Frederick Street
Dial PA 2-5760 or PA 2-3722

Stocks Advance Through Another Dull Session

NEW YORK (UPI) — Stocks advanced Friday another dull session.

Non-ferrous metals and some of the chemicals provided the market leadership in this session. There were numerous gains of a point or more in the main list, with most of the strength appearing in issues outside the group used to compile the averages.

Sales in the week's final session dwindled to 1,990,000 shares, which was the least for any session since March 10, 1958. Sales Thursday came to 2,020,000 shares.

Lack of any concerted selling was an important contributing factor behind the market's rise. Brokers in the weeks ahead look for irregularity in stock prices with the possibility of some further downside tests.

Du Pont rose 2½ points in the chemicals and Allied a full point, which helped to buoy the industrial average. Gains of more than a point in Alcoa, Anaconda, General Electric, International Paper, United Aircraft and Westinghouse also helped this average.

Copper stocks were generally strong despite labor problems. Some of the steels met support. Oils appeared easier on balance, as did the tires. Electronics, drugs and paper stocks leaned toward the upside.

Of the issues outside the group used in the averages, Universal Match was strong with a gain running to almost 4 points. Dana Corp. added 2 and American News moe than 2. Some of the aircrafts were in demand. Caterpillar Tractor was under pressure along with Goodrich, Continental Oil, Edison Brothers Stores, and Addressograph.

Of the 1,179 issues traded, 553 advanced, 395 declined and 231 held unchanged. New highs were hit by 26 issues and new lows by 9.

Specialties led prices irregularly higher in moderate trading on the American Stock Exchange. Metals also featured.

New York Stock Quotations

NEW YORK (UPI) — Stock prices:

(in hundreds)	Sales	High	Low	Close
—A A—				
ACF Industries Inc.	34	56¼	55⅛	55⅜
Adams Express Co.	2	29⅜	29⅛	29⅜
Admiral Corp	12	20	19½	20
Air Reduction	3	86⅞	86¼	86⅞
Alco Products Inc.	4	19¾	19⅜	19¾
Alleghany Corp	34	11⅜	11⅜	11½
Allegheny Ludlum	8	56¾	56¼	56⅜
Allied Chemical	34	121⅞	120¾	121¼
Allied Mills Inc.	5	41	40½	40½
Allied Stores	2	60	59½	60
Allis Chalmers	182	35⅝	35⅛	35½
Alph Portland Cem.	2	35¼	34⅝	34⅞
Aluminium Ltd.	117	35¾	35¼	35¼
Alcoa	14	106¾	106⅛	106½
Amerada Petrol.	44	89¼	87⅝	88½
American Airlines	32	27½	27⅛	27½
American Bosch	24	30⅛	30	30
American Br. Shoe	3	55¾	55⅝	55⅝
American Brd. Par.	58	29	28½	28⅝
American Can	35	44⅞	44½	44⅞
American Chain	1	60	60	60
American Cyan.	33	61⅛	60¼	60¼
American Elec. Pwr.	6	52¼	51¾	52⅛
American For. Pwr.	7	14⅜	14½	14⅜
American Home Pr.	2	176¼	174	174
American Mach.	7	91	90½	90½
American Metal	45	26⅛	25⅝	26
American Motors	135	43½	42⅞	43⅜
American Smelt.	40	45⅜	44⅞	45⅛
American Stand.	100	15⅝	15⅛	15⅛
American Steel Fds.	12	66¼	64⅜	66¼
American Stores	1	85½	85½	85½
American Sugar	2	30⅝	30⅜	30⅜
American Tel & Tel	84	80¼	80	80¼
American Tobacco	12	98½	98	98½
American Viscose	12	50¼	49¾	49¾
American Zinc	6	17¾	17½	17¾
Anaconda Copper	80	65⅝	64	65⅜
Argo Oil	2	34⅞	34⅜	34⅝
Armco Steel	55	74½	73½	74½
Armour Company	33	29⅞	29⅜	29¾
Armstrong Cork	4	43⅝	43	43
Ashland Oil	26	23¼	22¾	22⅞
Atchison, Topeka	42	28⅝	28⅜	28½
Atlantic Refining	43	45⅞	45⅜	45¾
Atlas Corp	3	6½	6⅜	6⅜
Avco Corp	87	14	13¾	14
—B B—				
Babcock & Wilcox	13	38⅜	37⅞	38⅜
Baldwin Lima Ham	82	16⅜	15¾	16⅜
Baltimore & O. RR	14	45	44½	45
Baltimore & O. Pfd	2	62¾	62¼	62¼
Beechnut Life Sav.	11	37¼	37	37
Bell Aircraft Corp	37	15⅞	15⅜	15⅜
Bethlehem Steel	90	55½	54⅝	55⅜
Blaw-Knox Co.	26	52	50½	51¾
Boeing Aircraft	74	33½	32⅞	33
Bond Stores	16	23⅞	23	23⅜
Borden Company	25	87¾	87¼	87½
Borg Warner Corp	17	45⅛	44⅞	45⅛
Bridgeport Brass	13	42⅛	41¾	41⅞
Briggs Mfg.	37	12⅛	11¾	11⅞
Bristol Myers	29	37½	37⅛	37¼
Bucyrus Erie Co.	26	30⅜	29⅞	29⅞
Budd Company	45	27⅝	27¼	27⅜
Bullard Co	18	19⅜	19	19⅜
Burlington Ind.	65	24⅜	24⅛	24¼
Burroughs Corp	52	32⅝	32⅜	32⅝
—C C—				
Calif. Pkg. Corp	3	31½	31⅛	31⅛
Canadian Pacific	29	29	28⅞	28⅞
Capital Airlines	9	16⅛	16⅜	16¾
Carrier Corp	25	41½	40½	41
Case Jl. Co.	30	21½	21⅛	21⅜
Caterpillar Tractor	26	108	106	106
Celanese Corp	60	31⅜	30⅝	31⅜
Celotex Corp	2	37¾	37½	37¾
Cerro de Pasco	35	41⅛	40¼	41
Cessna Aircraft	2	84¼	83¾	84¼
Chesapeake & O. RR	12	71¼	70⅝	70⅞
Chrysler Corp	75	65¾	64¾	65½
Cincinnati G. & E.	18	33⅝	33⅜	33⅝
CIT Financial Corp	10	59⅞	59⅛	59½
Cities Service Co.	19	56⅛	55¾	55½
Clevite Corp	7	38	37½	37½
Coca Cola Bottling	8	155¼	153	155¼
Colgate Palmolive	25	39⅞	39½	39⅞
Colorado F. & I.	82	31	30⅝	31
Columbia Brdg.	21	44⅜	42¾	43
Columbia Gas	29	21⅞	21½	21½
Col. & So. Elec.	14	39⅛	38¾	39⅛
Commercial Credit	9	65½	65	65½
Commercial Solv.	11	15⅛	15	15⅛
Commonwealth Ed	13	62⅝	61⅞	62
Consolidated Ed	17	64¼	63⅞	64¼
Consol. Nat. Gas	43	52⅞	52⅜	52⅝
Consolidation Coal	12	38¾	38½	38½
Container Corp	37	28⅜	28¼	28⅜
Continental Baking	14	54	52¾	52¾
Continental Can	74	50	49½	50
Continental Motors	21	11	11	11
Continental Oil	24	58	57	57⅛
Corn Products	25	53½	53⅛	53⅜
Cosden Petrol.	11	21	20⅞	20⅞
Crane Co.	19	52¾	52¼	52⅜
Crown Zellerbach	22	56	55	56
Crucible Steel	20	29	28¼	29
Cudahy Pkg.	10	13	12⅞	12⅞
Curtiss Wright Corp	287	30⅝	30⅛	30¼
—D D—				
Dayton Pwr. & L.	14	51¾	51½	51½
Decca Records	6	19¼	19	19
Deere & Co.	41	61	60½	60½
Del. & Hudson RR	4	29½	29⅜	29½
Del. Lack. & West.	94	11⅛	10⅝	11
Distillers Seagrams	3	35½	35⅛	35⅛
Dr. Pepper	1	14¼	14¼	14¼
Douglas Aircraft	34	45¼	45	45
Dow Chemical	27	86	85⅛	85¾
DuPont de Nemours	30	269	266	268½
—E E—				
Eastern Airlines	7	38⅞	38½	38⅝
Eastern Gas & Fuel	29	30⅜	30⅛	30⅜
Eastman Kodak	36	90¼	89¼	89½
Elec. Auto-Light	34	51	50¼	50¾
Elec. Stor. Bat.	12	53	52½	52⅝
El Paso Nat. Gas	39	32⅝	32½	32⅝
Emerson Radio	30	15⅞	15⅝	15⅝
Endicott Johnson	9	35¾	35	35⅜
Erie Railroad	179	14⅞	14¼	14¾
Ex-Cell-O Corp	11	47½	47⅛	47½
—F F—				
Fairchild Engine	60	8⅞	8¾	8¾
Falstaff Brewing	15	27⅞	27⅝	27⅝
Ferro Corp	14	41⅛	40¾	40½
Firestone Tire	6	137	135½	135½
First Am. Natl. Bk.	66	27¼	26½	26⅞
Flintkote Co.	26	39⅞	39⅜	39½
Food Fair Stores	14	35½	34⅝	34⅝
Ford Motors	87	79	78⅛	79
Food Mart	13	19¼	19	19¼
Freeport Sulphur	65	30⅛	28¾	28½
Fruehauf Trailers	79	25⅝	24⅞	25¼
—G G—				
Gen. Acceptance	5	18⅜	18⅛	18⅜
Gen. Dynamics	79	51¼	50¼	51¼
Gen. Electric Co.	95	81⅝	80¼	81½
Gen. Foods	25	98½	97½	97⅝
Gen. Mills Inc.	7	108½	107	108
Gen. Motors Corp	136	55¼	54⅛	55
Gen. Public Util.	25	25⅜	25⅛	25⅜
Gen. Tel. & Elec.	77	76¼	76	76⅛
Gillette Company	8	51⅞	51⅜	51⅞
Glen Alden	125	25⅛	24⅝	25
Glidden Company	5	47	47	47
Goodrich B.F.	14	90	88¼	89½
Goodyear Tire	13	135⅞	134⅝	134⅝
Great A & P	40	40⅝	40¼	40½
Great North. Rwy.	13	52⅝	52	52¼
Great Western Sugar	9	27	26⅜	26¾
Greyhound Corp	32	21¾	21¼	21¾
Grumman Aircraft	10	25½	25	25½
Gulf, Mobile & O.	14	28¾	28⅛	28⅝
Gulf Oil Corp	23	114½	113½	113¾
—H H—				
Halliburton Oil	19	59½	59	59⅛
Hammermill Paper	8	36¼	35⅞	36
Harbison Walker	5	56¼	56¼	56¼
Hercules Powder	9	69	68½	68⅝
Hilton Hotel Corp	5	39	38⅞	39
Homestake Mining	9	42	41⅞	42
—L L—				
Libby McNeil Lib.	46	12½	12⅜	12⅜
Liggett & Myers	7	91	90¼	91
Lockheed Aircraft	139	28	27⅞	28
Loews Inc.	28	31	30⅜	30¾
Lone Star Gas Co.	39	42	41½	41¾
Lorillard Tobacco	17	43⅝	43¼	43⅜
Louisville & Nash.	1	82½	82½	82½
Lukens Steel	14	83¾	81½	83¼
—M M—				
Mack Truck Inc.	23	45½	44⅝	45½
Magma Corp.	26	58⅝	57¾	58½
Martin Company	25	42½	41⅞	42¼
May Dept. Stores	14	49½	49	49½
McGraw-Edison Co.	9	45⅜	45⅛	45⅜
McKesson & Robbins	26	40	39⅜	39¾
Merck & Company	13	80¼	79½	79¾
Miami Corporation	9	50	49¼	49¼
Minneapolis Honey.	14	131¼	130	130½
Minneapolis Moline	19	27⅞	27⅜	27⅝
Minnesota Mining	4	146½	146	146½
Missouri Pacific	9	48⅝	48	48¼
Monsanto Chemical	28	53⅜	52⅝	53
Montery Oil Co.	14	26¾	25¾	26½
Montgomery Ward	9	49½	49¼	49⅜
Motorola Inc.	14	112½	111	112
Murphy G. C. Co.	14	49	48¾	48¾
Murray Corp.	3	28⅞	28½	28½
—N N—				
National Auto. Fib.	4	17⅞	17½	17¾
National Biscuit	2	53¾	53½	53¾
National Cash Reg.	32	58⅞	58½	58⅝
National Dairy	44	52¾	51⅞	52½
National Distillers	24	31½	31¼	31½
National Gypsum	24	61¾	60⅝	61½
National Lead Co.	9	127½	126¾	127⅜
National Steel	4	94½	93	93½
National Theaters	14	12⅞	12⅝	12⅝
Newport News Ship.	2	41¾	41⅜	41¾
N.Y.-Chic. & St.L.	37	33⅜	32⅞	33¼
Niagara Mhwk Pwr.	98	37⅝	37⅛	37½
Norfolk & Western	1	97	97	97
North Am. Aviation	125	39¾	38⅞	39½
Northern Pacific	19	53¼	52¾	52¾
Northwest Airlines	46	35⅞	34¾	35
—O O—				
Ohio Edison Co.	36	62½	62	62¼
Ohio Oil Co.	21	41⅝	40¾	41⅜
Olin Mathieson	104	52	50⅝	51⅜
Oliver Corp.	29	18⅞	18⅝	18⅞
Otis Elevator Co.	15	81	79½	79½
Owens Corning	10	87	86	87
Owens Illinois	5	99¼	98¾	98¾
—P P—				
Pacific Gas & Elec.	14	63¼	62⅞	62⅞
Pacific Lighting	15	49⅜	49⅛	49⅛
Pan Am. World Air.	259	26¼	25⅝	25⅝
Paramount Pict.	1	44¾	44¾	44¾
Parke-Davis & Co.	15	46	45⅝	45¾
Peabody Coal Co.	20	15¾	15½	15½
Penney J. C. Co.	10	110⅞	110¼	110½
Penna. Pow. & Lt.	9	28¼	28	28¼
Penna. Railroad	26	17¼	17	17
Pepsi Cola Co.	25	32¾	32¼	32⅝
Phelps Dodge Corp.	15	61¼	59¾	61¼
Philadelphia Elec.	3	53¾	53⅜	53¾
Philco Corp.	31	25¾	25¼	25¾
Phillip Morris	5	60⅛	59⅝	59⅝
Phillips Pete.	54	48	47⅞	47⅞
Piper Aircraft	29	42½	39⅞	42½
Pitts. Plate Glass	10	82	81¾	82
Poor & Co. B	3	27¼	27	27
Public Svc. E&G	22	40	39¾	39⅞
Pullman Corp.	13	71⅜	70⅞	71⅜
Pure Oil Co.	13	42⅜	42⅛	42⅜
—R R—				
Radio Corp. of Am.	60	63½	62¾	63½
Raytheon Mfg. Co.	101	50⅜	49⅛	49¼
Reading Co.	2	20¾	20⅝	20⅝
Republic Aviation	15	20⅛	19⅝	19⅝
Republic Steel	21	76⅜	76⅛	76⅜
Rexall Drugs	14	44⅜	43⅝	43⅝
Reynolds Metals	40	99⅞	98½	98½
Reynolds Tobacco	32	54½	53¾	54½
Richfield Oil Corp.	4	83⅜	83¼	83¼
Robertshaw Fulton	3	46⅜	46¼	46¼
Rockwell Standard	11	36½	36¼	36½
Rohr Aircraft Corp.	5	19⅜	19	19
Royal Dutch Pete.	83	45	44¾	44⅞
—S S—				
Safeway Stores	15	39¾	39	39¼
St. Joseph Lead Co.	40	33⅜	33½	33½
St.L.-San Fran. RR	17	23¼	22⅝	23¼
St. Regis Paper Co.	9	53½	53⅛	53½
Savage Arms	3	16⅜	16½	16½
Schenley Industries	26	44	43¼	43¼
Shering Corp.	42	71¾	70½	71¾
Scott Paper Co.	15	85⅞	85½	85⅞
Sears Roebuck	25	45¼	44⅝	45
Servel Inc.	38	13½	13⅜	13¾
Sharon Steel Corp.	12	37½	37	37
Shell Oil Co.	12	80¾	79¾	80⅝
Shell Transport.	110	21¼	21	21¼
Sheller Mfg. Corp.	22	22⅝	22¼	22⅝
Sinclair Oil Corp.	37	59¾	59⅜	59¾
Socony Mobil Oil Co.	121	46¼	45⅝	46⅛
Sou. Calif. Edison	14	59	58¾	59
Southern Co.	28	40	39½	39⅞
Southern Nat. Gas	7	40½	40⅛	40¼
Southern Pacific Co.	14	69¾	68⅞	69¾
Sperry Rand Corp.	89	24¼	23⅞	24
Standard Brands Inc.	6	74½	74	74
Standard Oil Calif.	66	52¼	51⅝	52
Standard Oil Ind.	43	48⅛	47¼	47¼
Standard Oil N.J.	182	52⅝	52	52¼
Stanley Warner	28	36¼	35⅝	36⅛
Stewart Warner	3	57¾	57⅛	57¾
Studebaker-Packard	115	11⅝	11⅜	11⅝
Sunray Midcont. Oil	18	25⅞	25⅝	25⅝
Swift & Company	3	44⅞	44⅝	44⅞
—T T—				
Tennessee Gas Trans.	60	36⅛	35½	36⅛
Texaco	48	86⅛	85½	85⅝
Texas Gulf Prod.	24	35	34½	35
Texas Gulf Sulphur	79	21¾	21½	21⅝
Texas Pac. Land Tr.	2	23	22½	22½
Thompson R.W.	38	61	60¼	61
Tidewater Oil Co.	20	25¼	25	25⅛
Timken Roller Brg.	15	57½	56½	57½
Transamerica Corp.	47	32⅜	32	32⅜
Tri-Cont. Corp.	2	40¼	39⅞	39⅞
20-Century Fox	26	38¼	37⅞	38⅛
TXL Oil	46	22¾	21⅝	22⅝
—U U—				
Underwood Corp.	10	26⅛	25¾	25¾
Union Carbide Corp.	5	143⅞	143½	143⅞
Union Oil of Calif.	44	50⅛	49½	49¾
Union Pacific RR	27	33½	33⅛	33⅛
United Aircraft	50	47¼	45⅞	47¼
United Airlines	6	38⅞	38⅝	38⅝
United Corporation	6	8⅞	8¾	8⅞
United Eng. & Fdy.	4	20⅞	20⅝	20¾
United Fruit Co.	36	34¾	34½	34½
U.S. Pipe & Fdy.	21	26⅝	26¼	26¼
U. S. Rubber	22	63½	63	63½
U.S. Smelting	27	32½	31	32⅝
U.S. Steel	82	100½	99½	100½
—V V—				
Vanadium Corp.	4	33½	33⅛	33½
Vick Chemical Co.	16	136	134¼	136
Virginia Elec. & Pwr.	34	38½	37⅝	37½
Vulcan Materials	8	16¼	16	16⅛
—W W—				
Walworth Co.	29	15½	15¼	15½
Ward Baking Co.	19	16⅞	16½	16⅝
Warner Bros. Pict.	4	46¼	45¾	45⅞
Warner Lambert	14	60	58¾	59½
West Penn Elec.	14	36¼	35⅝	35⅞
W.Va. Pulp & Paper	2	49⅛	49	49¼
Western Union	7	39	38⅝	39
Westinghouse Airbk.	36	32¼	31⅝	31⅞
Westinghouse Elec.	48	92⅛	91	92⅛
Wheeling Steel Corp.	21	61⅝	60	61⅜
White Motors Co.	4	55	53	55
Wilson & Co.	27	43¼	42⅜	42⅝
Woolworth F.W.	11	58	57¼	57¼
—Y Y—				
Youngstown S&T	9	134⅜	134	134½
—Z Z—				
Zenith Radio	10	106	104	105

N.Y. Eggs And Butter

NEW YORK (AP) — (USDA) — Wholesale egg offerings about ample for spotty demand. Receipts 13,300.

Nearby: Whites: Top quality (48-50 lbs) 40-44; mediums 26-28; smalls 17½-18½; peewees 14-15.

Browns: Top quality (48-50 lbs) 41-42; mediums 26½-27½; smalls 21-22; peewees 14-15.

Butter offerings light. Demand spotty. Receipts 165,999. Prices unchanged.

WIFE PRESERVERS

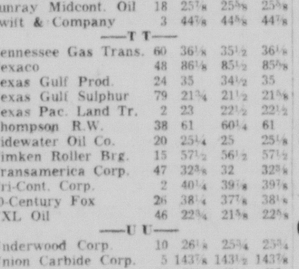

In canning, pack raw food into containers tightly. Food that is heated, however, should be packed loosely and near boiling temperature when packed.

Daily Crossword Puzzle

ACROSS

1 Sound of surprise.
5 Please: Ger.
10 Haircuts.
14 Remote.
15 Common verbal contraction.
16 Oklahoma: Abbr.
17 Algebraic short cut, invented by Newton: 2 words.
20 Regulation.
21 Fortune.
22 Headland.
23 Misleading.
25 Contest.
27 Sweet roll.
28 Halt legally.
32 "___ Plenty of Nuttin'.": 2 words.
33 Moslem ruler.
35 ___ pro nobis.
36 John Masefield heroine.
37 Actress Dietrich.
38 Three: Prefix.
39 502: Rom.
40 Certain farmer-vendors.
41 Facial feature.
42 Type of hair net.
44 Directed.
45 Bureau.
46 2,600-mi. river of Africa.
48 Chicago area.
49 Allay grief.
52 Type of pudding.
55 Evolutionary book by Darwin, (with "The"): 3 words.
58 Stun.
59 One of the Howes.
60 Limits.
61 Winged.
62 ___ Haute, Ind.
63 Printing term.

DOWN

1 Talks much: Colloq.
2 Have ___ (become very upset): 2 words.
3 Texas's third largest city.
4 Guard.
5 Prepares the hook.
6 Dies ___
7 End: Comb. form.
8 Explosive.
9 Miss Merman.
10 Northern constellation.
11 Gumbo.
12 Decay in overripe fruit.
13 Unchanged.
18 Porridge.
19 Dweller near the caves of Qumran.
23 Robinson's successor.
24 Put in (one's stake).
25 Obeys.
26 A second time.
27 Commit theft: Colloq.
29 Apt: 3 words.
30 Iris plant.
31 Lipstick.
33 Dip.
34 Cape near Gloucester, Mass.
37 Powerful family of the Renaissance.
41 Alternates.
43 Ancient catapult.
45 Vestment.
47 Civetlike animal.
48 Slip of the tongue.
49 Fountain drink.
50 Using speech.
51 W. S. Maugham heroine.
52 Ruler.
53 Give up.
54 Assistant: Abbr.
56 Scandinavian name.
57 Douglas ___

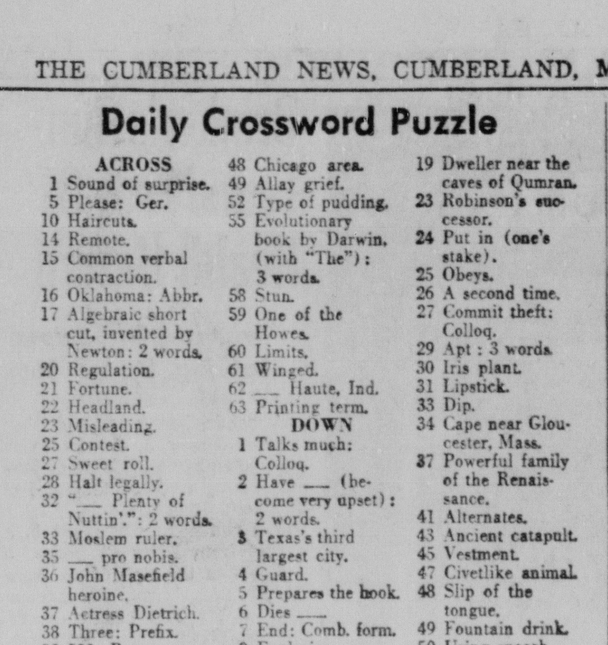

DAILY CRYPTOQUOTE — Here's how to work it:
A X Y D L B A A X R
is L O N G F E L L O W

One letter simply stands for another. In this sample **A** is used for the three **L's**, **X** for the two **O's**, etc. Single letters, apostrophes, the length and formation of the words are all hints. each day the code letters are different.

A Cryptogram Quotation

S K E T F K R E T U M W Z M P A H M
M X H U N A S, S K A R M K H N N P A
V K W S A H M M Z E V — W M H W H K.

Yesterday's Cryptoquote: LAUGHTER IS NOT AT ALL A BAD BEGINNING FOR A FRIENDSHIP—WILDE.

(© 1959, King Features Syndicate, Inc.)

THE LITTLE WOMAN

© 1959, King Features Syndicate, Inc., World rights reserved.

"Don't be silly! It's to keep the soap out of my eyes when I wash my hair."

Chicago Grains

CHICAGO (UPI) — Oats lagged, but other grains were mostly higher Friday on the Chicago Board of Trade.

At the final bell, wheat was off ¼ to up ⅜; corn up ⅝ to ¾; oats off ⅜; new oats off ⅛ to ⅜; rye off ¼ to up ⅛, and soybeans up ¼ to ½.

The wheat market was quiet and mostly firm. An improved export business brought speculative buying to the market. Local traders and commission houses were buyers. No mill buying was reported, however.

Corn was firm. Most of the interest centered in the September contract. A spurt of local buying in that delivery followed a report that spot No. 2 yellow corn was selling at a 10-cent premium. Export houses were early buyers. Receipts were light. Export subsidies were granted on 1,270,000 bushels of corn and 113,600 bushels of oats.

Oats eased after a firm start. There was moderate liquidation of September, but trading was mostly slow. Commission houses bought deferred deliveries.

Rye closed steady at Chicago, but the Winnipeg market was easier.

In soybeans, buying resumed after a two-day period of active selling which had dropped prices more than 5½ cents a bushel. Some local longs were sellers. A good demand for September came from cash and commission house brokers.

Poland and Pakistan were reported to have bought wheat, and West Germany and Holland soybeans. The range:

	High	Low	Close
WHEAT:			
September	190	189⅛	189⅝
December	195¾	195⅛	195½
March	199¼	198¾	199
May	198¼	197⅝	198
July	183⅞	183½	183⅝
September	186⅜	186	186
CORN:			
September	120⅝	119½	120⅛
December	112⅝	112⅛	112⅛
March	116½	116¼	116½
May	118⅛	117⅝	118
July	119¾	119⅛	119¾
OATS:			
September	66⅞	66½	66½
September (new)	67⅝	67	67
December (new)	70⅜	69¾	69⅝
March (new)	71½	71	71⅛
May (new)	70¼	69¾	69¾
RYE:			
September	132⅝	131½	131⅝
December	137¼	136¼	136⅜
March	139½	139	139
May	138½	137⅝	137¾
SOYBEANS:			
September	211¾	211⅛	211⅝
November	214	213⅜	213½
January	217¾	217⅛	217¼
March	220¾	220⅛	220⅜
May	222½	221¾	222

San Francisco took a thousand acres of barren wastelanc — "a dreary waste of shifting sand and hills where a blade of grass cannot be raised without four posts to support it and keep it from blowing away" — and made of it the famed Golden Gate park, one of the loveliest spots in the world.

Marriage Licenses

Charles J. Rosenberger and Linda Lou Geiger, both of Meyersdale, Pa.

Timothy Earl Schaffer Stein, 302 Magruder Street, and Ella Patricia Brode, 325 Greene Street.

Norman Martin Eckrote, RFD 1, Hancock, and Grace Elizabeth Shafer, RFD 1, Hagerstown.

Harry Ellsworth Oates, 527 Bristol Terrace, Bristol, Pa., and Theresa Lena Tranum, Keyser.

Marvin Thompson Llewellyn, RFD 1, Frostburg, and Lesta Louise Eichhorn, 62 West Main Street, Lonaconing.

James Arthur Myers and Ellamae Yvonne Smith, both Carpenters Addition, Ridgeley.

Clarence Clyde Rankin, RFD 1, Buffalo Mills, Pa., and Carol Sue Lasure, RFD 4, Berlin, Pa.

Royce Roger Ryan, RFD 3, Lake Gordon Road, and Jo Ann Marvin, 304 North Centre Street.

Landon George Franklin Leatherman, Antioch, W. Va., and Ruth Louise Cheshire, Burlington, W. Va.

Harry Resley Hitchins, 93 West College Avenue, Frostburg, and Anota Eileen Chaney, Wiley Ford.

Zane Wade Northcraft, RFD 3, Keyser, and Norma Jean Llewellyn, Keyser.

Whales can dive a mile below the surface and rise immediately without harm.

Answer To Previous Puzzle

BLONDIE

SCAMP

JULIET JONES

HENRY

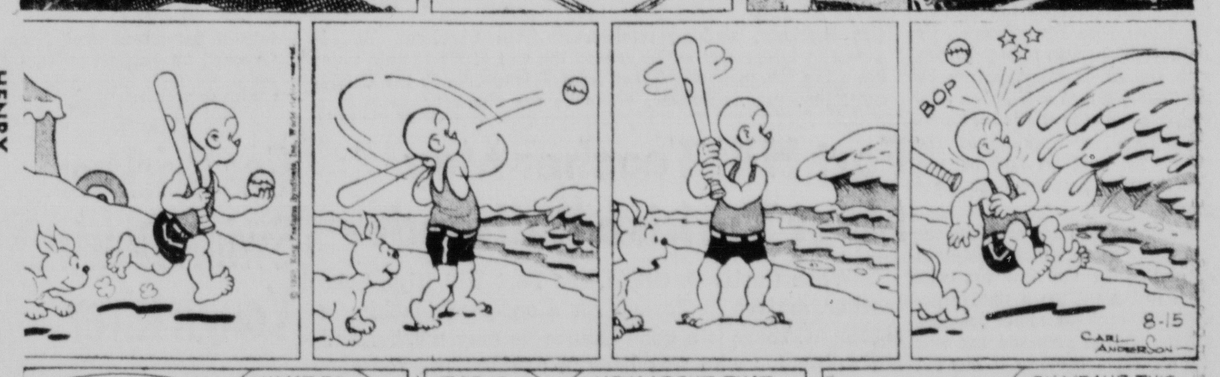

BEETLE BAILEY

BUZ SAWYER

Stocks Advance Through Another Dull Session

NEW YORK (UPI) — Stocks advanced Friday another dull session.

Non-ferrous metals and some of the chemicals provided the market leadership in this session. There were numerous gains of a point or more in the main list, with most of the strength appearing in issues outside the group used to compile the averages.

Sales in the week's final session dwindled to 1,990,000 shares, which was the least for any session since March 10, 1958. Sales Thursday came to 2,020,000 shares.

Lack of any concerted selling was an important contributing factor behind the market's rise. Brokers in the weeks ahead look for irregularity in stock prices with the possibility of some further downside tests.

Du Pont rose 2½ points in the chemicals and Allied a full point, which helped to buoy the industrial average. Gains of more than a point in Alcoa, Anaconda, General Electric, International Paper, United Aircraft and Westinghouse also helped this average.

Copper stocks were generally strong despite labor problems. Some of the steels met support. Oils appeared easier on balance, as did the tires. Electronics, drugs and paper stocks leaned toward the upside.

Of the issues outside the group used in the averages, Universal Match was strong with a gain running to almost 4 points. Dana Corp. added 2 and American News moe than 2. Some of the aircrafts were in demand. Caterpillar Tractor was under pressure along with Goodrich, Continental Oil, Edison Brothers Stores, and Addressograph.

Of the 1,179 issues traded, 553 advanced, 395 declined and 231 held unchanged. New highs were hit by 26 issues and new lows by 9.

Specialties led prices irregularly higher in moderate trading on the American Stock Exchange. Metals also featured.

New York Stock Quotations

NEW YORK (UPI) — Stock prices:

(in hundreds)	Sales	High	Low	Close
—A A—				
ACF Industries Inc.	34	56¼	55⅝	55⅝
Adams Express Co.	2	29⅜	29⅛	29⅜
Admiral Corp	12	20	19½	20
Air Reduction	3	86⅛	86¼	86⅛
Alco Products Inc.	4	19¾	19⅝	19¾
Alleghany Corp	34	11⅜	11⅜	11½
Allegheny Ludlum	8	56⅜	56¼	56⅜
Allied Chemical	34	121⅞	120¾	121¼
Allied Mills Inc.	5	41	40½	40½
Allied Stores	2	60	59½	60
Allis Chalmers	182	35⅝	35⅛	35½
Alph Portland Cem.	2	35¼	34⅞	34⅞
Aluminium Ltd.	117	35⅝	35¼	35¼
Alcoa	14	106⅝	106⅛	106½
Amerada Petrol.	44	89¼	87⅞	88½
American Airlines	32	27½	27⅛	27½
American Bosch	24	30⅜	30	30
American Br. Shoe	3	55⅝	55⅜	55⅝
American Brd. Par.	58	29	28½	28⅝
American Can	35	44⅞	44½	44⅞
American Chain	1	60	60	60
American Cyan.	33	61⅛	60¼	60¼
American Elec. Pwr.	6	52¾	51¾	52⅛
American For. Pwr.	7	14⅝	14½	14⅝
American Home Pr.	2	176¼	174	174
American Mach.	7	91	90½	90½
American Metal	45	26⅛	25⅝	26
American Motors	135	43½	42⅞	43⅛
American Smelt.	40	45⅜	44⅞	45⅛
American Stand.	100	15⅜	15⅛	15⅛
American Steel Fds.	12	66¼	64⅝	66¼
American Stores	1	85½	85½	85½
American Sugar	2	30⅝	30⅜	30⅝
American Tel & Tel	84	80¼	80	80¼
American Tobacco	12	98½	98	98½
American Viscose	12	50¼	49¾	49¾
American Zinc	6	17⅜	17½	17¾
Anaconda Copper	80	65⅝	64	65⅜
Argo Oil	2	34⅞	34⅝	34⅝
Armco Steel	55	74½	73½	74½
Armour Company	33	29⅞	29⅝	29¾
Armstrong Cork	4	43⅛	43	43
Ashland Oil	26	23¼	22¾	22⅞
Atchison, Topeka	42	28⅝	28⅜	28½
Atlantic Refining	43	45⅞	45⅜	45¾
Atlas Corp	3	6½	6⅜	6⅜
Avco Corp	87	14	13¾	14
—B B—				
Babcock & Wilcox	13	38⅜	37⅝	38⅛
Baldwin Lima Ham	82	16⅜	15¾	16⅛
Baltimore & O. RR	14	45	44½	45
Baltimore & O. Pfd	2	62¾	62¼	62¼
Beechnut Life Sav.	11	37¼	37	37
Bell Aircraft Corp	37	15⅞	15⅜	15⅛
Bethlehem Steel	90	55½	54⅝	55⅜
Blaw-Knox Co.	26	52	50½	51¾
Boeing Aircraft	74	33½	32⅞	33
Bond Stores	16	23⅛	23	23⅛
Borden Company	25	87⅜	87¼	87½
Borg Warner Corp	17	45¼	44⅞	45⅛
Bridgeport Brass	13	42⅛	41¾	41⅞
Briggs Mfg.	37	12⅛	11⅞	11⅞
Bristol Myers	29	37½	37⅛	37¼
Bucyrus Erie Co.	26	30⅝	29⅞	29⅞
Budd Company	45	27⅝	27¼	27⅜
Bullard Co.	18	19⅜	19	19⅜
Burlington Ind.	65	24⅜	24⅛	24¼
Burroughs Corp	52	32⅝	32⅜	32⅝
—C C—				
Calif. Pkg. Corp	3	31½	31⅛	31⅛
Canadian Pacific	29	29	28⅞	28⅞
Capital Airlines	9	16⅛	16⅜	16¾
Carrier Corp	25	41½	40½	41
Case Jl. Co.	30	21½	21⅛	21⅛
Caterpillar Tractor	26	108	106	106
Celanese Corp	60	31⅝	30⅝	31⅝
Celotex Corp	2	37¾	37½	37¾
Cerro de Pasco	35	41⅛	40¼	41
Cessna Aircraft	2	84¼	83¾	84¼
Chesapeake & O. RR	12	71¼	70⅝	70⅞
Chrysler Corp	75	65⅜	64⅝	65½
Cincinnati G. & E.	18	33⅝	33⅜	33⅝
CIT Financial Corp	10	59⅞	59⅛	59½
Cities Service Co.	19	56⅛	55¼	55½
Clevite Corp	7	38	37½	37½
Coca Cola Bottling	8	155¼	153	155¼
Colgate Palmolive	25	39⅞	39½	39⅝
Colorado F. & I.	82	31	30⅝	31
Columbia Brdg.	21	44⅜	42¾	43
Columbia Gas	29	21⅞	21½	21½
Col. & So. Elec.	14	39⅛	38¾	39⅛
Commercial Credit	9	65½	65	65½
Commercial Solv.	11	15¼	15	15⅛
Commonwealth Ed	13	62⅝	61⅞	62
Consolidated Ed	17	64¼	63⅞	64¼
Consol. Nat. Gas	43	52⅞	52⅜	52⅝
Consolidation Coal	12	38¼	38½	38½
Container Corp	37	28⅝	28¼	28⅝
Continental Baking	14	54	52¾	52¾
Continental Can	74	50	49½	50
Continental Motors	21	11	11	11
Continental Oil	24	58	57	57⅛
Corn Products	25	53½	53⅛	53⅜
Cosden Petrol.	11	21	20⅞	20⅞
Crane Co.	19	52⅜	52¼	52⅝
Crown Zellerbach	22	56	55	56
Crucible Steel	20	29	28¼	29
Cudahy Pkg.	10	13	12⅞	12⅞
Curtiss Wright Corp	287	30⅝	30⅛	30¼
—D D—				
Dayton Pwr. & L.	14	51¾	51½	51½
Decca Records	6	19¼	19	19
Deere & Co.	41	61	60½	60½
Del. & Hudson RR	4	29½	29⅛	29½
Del. Lack. & West.	94	11⅞	10⅝	11
Distillers Seagrams	3	35½	35⅛	35⅛
Dr. Pepper	1	14¼	14¼	14¼
Douglas Aircraft	34	45¼	45	45
Dow Chemical	27	86	85⅛	85¾
DuPont de Nemours	30	269	266	268½
—E E—				
Eastern Airlines	7	38⅞	38½	38⅝
Eastern Gas & Fuel	20	30⅝	30⅛	30⅜
Eastman Kodak	56	90¼	89¼	89½
Elec. Auto-Lgnt	34	51	50¼	50¾
Elec. Stor. Bat.	12	53	52½	52⅞
El Paso Nat. Gas	39	32⅝	32½	32⅝
Emerson Radio	30	15⅞	15⅝	15⅝
Endicott Johnson	9	35½	35	35⅜
Erie Railroad	179	14⅞	14¼	14¾
Ex-Cell-O Corp	11	47½	47⅛	47½
—F F—				
Fairchild Engine	60	8⅞	8⅝	8⅝
Falstaff Brewing	15	27⅞	27⅝	27⅝
Ferro Corp	14	41⅛	40¼	40½
Firestone Tire	6	137	135½	135½
First Am. Natl. Bk.	66	27¼	26½	26⅞
Flintkote Co.	26	39⅞	39⅜	39½
Food Fair Stores	14	35½	34⅝	34⅝
Ford Motors	87	79	78⅛	79
Food Mart	13	19¼	19	19¼
Freeport Sulphur	65	30⅛	28¼	28½
Fruehauf Trailers	79	25⅝	24⅞	25¼
—G G—				
Gen. Acceptance	5	18⅛	18⅛	18⅛
Gen. Dynamics	79	51¼	50¼	51¼
Gen. Electric Co.	95	81⅝	80¾	81½
Gen. Foods	25	98½	97½	97⅝
Gen. Mills Inc.	7	108½	107	108
Gen. Motors Corp	136	55¾	54⅝	55
Gen. Public Util.	25	25⅜	25⅛	25⅜
Gen. Tel. & Elec.	77	76¼	76	76¼
Gillette Company	8	51⅞	51⅜	51⅞
Glen Alden	125	25⅛	24⅞	25
Glidden Company	5	47	47	47
Goodrich B.F.	14	90	88¼	89⅛
Goodyear Tire	13	135⅞	134⅝	134⅝
Great A & P	40	40⅝	40¼	40½
Great North. Rwy.	13	52⅝	52	52¼
Great Western Sugar	9	27	26¼	26¾
Greyhound Corp	32	21⅜	21¼	21⅜
Grumman Aircraft	10	25½	25	25½
Gulf, Mobile & O.	14	28⅝	28⅛	28⅝
Gulf Oil Corp	23	114½	113½	113¾
—H H—				
Halliburton Oil	19	59½	59	59⅛
Hammermill Paper	8	36¼	35⅞	36
Harbison Walker	3	56¼	56¼	56¼
Hercules Powder	9	69	68½	68¾
Hilton Hotel Corp	5	39	38⅞	39
Homestake Mining	9	42	41⅞	42
—L L—				
Libby McNeil Lib.	46	12½	12⅜	12⅜
Liggett & Myers	7	91	90¼	91
Lockheed Aircraft	139	28	27⅝	28
Loews Inc.	28	31	30⅝	30⅝
Lone Star Gas Co.	30	42	41½	41⅝
Lorillard Tobacco	17	43⅝	43¼	43⅜
Louisville & Nash.	1	82½	82½	82½
Lukens Steel	14	83¼	81½	83¼
—M M—				
Mack Truck Inc.	23	43½	44⅜	43½
Magnia Corp.	26	58⅜	57¼	58½
Martin Company	25	42½	41⅞	42¼
May Dept. Stores	14	49½	49	49½
McGraw-Edison Co.	9	45⅝	45⅜	45⅝
McKesson & Robbins	26	40	39⅜	39¾
Merck & Company	13	80¼	79½	79¾
Miami Corporation	9	50	49¼	49¼
Minneapolis Honey.	14	131¼	130	130½
Minneapolis Moline	19	27⅞	27⅜	27⅝
Minnesota Mining	4	146½	146	146½
Missouri Pacific	9	48⅜	48	48¼
Monsanto Chemical	28	53⅞	52⅝	53
Montery Oil Co.	14	26¾	25¾	26½
Montgomery Ward	9	49½	49¼	49⅝
Motorola Inc.	14	112½	111	112
Murphy G. C. Co.	14	49	48¾	48¾
Murray Corp.	3	28⅞	28½	28½
—N N—				
National Auto. Fib.	4	17⅞	17½	17¾
National Biscuit	2	53¾	53½	53¾
National Cash Reg.	32	58⅞	58½	58⅝
National Dairy	44	52¾	51⅞	52½
National Distillers	24	31½	31¼	31½
National Gypsum	24	61¾	60⅝	61½
National Lead Co.	9	127½	126¾	127⅛
National Steel	4	94½	93	93½
National Theaters	14	12⅞	12⅝	12⅝
Newport News Ship.	2	41¾	41⅜	41¾
N.Y.-Chic. & St.L.	37	33⅜	32⅞	33¼
Niagara Mhwk Pwr.	98	37⅝	37⅛	37½
Norfolk & Western	1	97	97	97
North Am. Aviation	125	39¼	38⅞	39½
Northern Pacific	19	53¼	52¾	52¾
Northwest Airlines	46	35⅞	34¾	35
—O O—				
Ohio Edison Co.	36	62½	62	62¼
Ohio Oil Co.	21	41⅝	40¾	41⅜
Olin Mathieson	104	52	50⅝	51⅜
Oliver Corp.	29	18⅛	18⅜	18⅛
Otis Elevator Co.	15	81	79½	79½
Owens Corning	10	87	86	87
Owens Illinois	5	99¼	98¼	98¼
—P P—				
Pacific Gas & Elec.	14	63¼	62⅞	62⅞
Pacific Lighting	15	49⅝	49⅛	49⅝
Pan Am. World Air.	259	26¼	25⅝	25⅝
Paramount Pict.	1	44⅞	44¾	44⅞
Parke-Davis & Co.	15	46	45⅝	45⅝
Peabody Coal Co.	20	15¾	15½	15½
Penney J. C. Co.	10	110⅞	110¼	110½
Penna. Pow. & Lt.	9	28¼	28	28¼
Penna. Railroad	26	17¼	17	17
Pepsi Cola Co.	25	32⅜	32¼	32⅝
Phelps Dodge Corp.	15	61¼	59¾	61¼
Philadelphia Elec.	3	53⅜	53⅛	53¾
Philco Corp.	31	25⅝	25¼	25¾
Phillip Morris	5	60⅛	59⅝	59⅝
Phillips Pete.	54	48	47⅞	47⅞
Piper Aircraft	29	42½	39⅝	42½
Pitts. Plate Glass	10	82	81¾	82
Poor & Co. B	3	27¼	27	27
Public Svc. E&G	22	40	39¼	39⅝
Pullman Corp.	13	71⅝	70⅝	71⅜
Pure Oil Co.	13	42⅝	42⅛	42⅝
—R R—				
Radio Corp. of Am.	60	63½	62¾	63½
Raytheon Mfg. Co.	101	50⅝	49⅛	49¼
Reading Co.	2	20¾	20⅝	20⅝
Republic Aviation	15	20⅛	19⅝	19⅝
Republic Steel	21	76⅜	76⅛	76⅜
Rexall Drugs	14	44⅝	43⅞	43⅝
Reynolds Metals	40	99⅞	98½	98½
Reynolds Tobacco	32	54½	53¾	54½
Richfield Oil Corp.	4	83⅝	83¼	83¼
Robertshaw Fulton	3	46⅜	46¼	46¼
Rockwell Standard	11	36½	36¼	36½
Rohr Aircraft Corp.	5	19⅝	19	19
Royal Dutch Pete.	83	45	44¾	44⅞
—S S—				
Safeway Stores	15	39⅝	39	39¼
St. Joseph Lead Co.	40	33⅝	33½	33½
St.L.-San Fran. RR	17	23¼	22⅝	23¼
St. Regis Paper Co.	9	53½	53⅛	53½
Savage Arms	3	16⅝	16½	16½
Schenley Industries	26	44	43¼	43¼
Shering Corp.	42	71¾	70½	71¾
Scott Paper Co.	15	85⅞	85½	85⅞
Sears Roebuck	25	45¼	44⅝	45
Servel Inc.	38	13½	13⅜	13¾
Sharon Steel Corp.	12	37½	37	37
Shell Oil Co.	12	80¾	79¾	80⅝
Shell Transport.	110	21¼	21	21¼
Sheller Mfg. Corp.	22	22⅝	22¼	22⅝
Sinclair Oil Corp.	37	59⅝	59⅜	59¾
Socony Mobil Oil Co.	121	46¼	45⅝	46⅛
Sou. Calif. Edison	14	59	58¾	59
Southern Co.	28	40	39½	39⅝
Southern Nat. Gas	7	40½	40⅛	40¼
Southern Pacific Co.	14	69¾	68⅝	69¾
Sperry Rand Corp.	89	24¼	23⅞	24
Standard Brands Inc.	6	74½	74	74
Standard Oil Calif.	66	52¼	51⅝	52
Standard Oil Ind.	43	48⅛	47¼	47¼
Standard Oil N.J.	182	52⅝	52	52¼
Stanley Warner	28	36¼	35⅝	36⅛
Stewart Warner	3	57¾	57⅝	57¾
Studebaker-Packard	115	11⅝	11⅜	11⅝
Sunray Midcont. Oil	18	25⅞	25⅝	25⅝
Swift & Company	3	44⅞	44⅝	44⅞
—T T—				
Tennessee Gas Trans.	60	36⅛	35½	36⅛
Texaco	48	86⅛	85½	85⅝
Texas Gulf Prod.	24	35	34½	35
Texas Gulf Sulphur	79	21¾	21½	21⅝
Texas Pac. Land Tr.	2	23	22½	22½
Thompson R.W.	38	61	60¼	61
Tidewater Oil Co.	20	25¼	25	25⅛
Timken Roller Brg.	15	57½	56½	57½
Transamerica Corp.	47	32⅝	32	32⅝
Tri-Cont. Corp.	2	40¼	39⅝	39⅝
20-Century Fox	26	38¼	37⅞	38⅛
TXL Oil	46	22⅝	21⅝	22⅝
—U U—				
Underwood Corp.	10	26⅛	25¾	25¾
Union Carbide Corp.	5	143⅝	143½	143⅝
Union Oil of Calif.	44	50⅛	49½	49⅝
Union Pacific RR	27	33½	33⅛	33⅛
United Aircraft	50	47¼	45⅞	47¼
United Airlines	6	38⅞	38⅝	38⅝
United Corporation	6	8⅞	8¾	8⅞
United Eng. & Fdy.	4	20⅞	20⅝	20¾
United Fruit Co.	36	34¾	34½	34½
U.S. Pipe & Fdy.	21	26⅞	26¼	26⅝
U. S. Rubber	22	63½	63	63½
U.S. Smelting	27	32½	31	32⅜
U.S. Steel	82	100½	99½	100½
—V V—				
Vanadium Corp.	4	33½	33⅛	33½
Vick Chemical Co.	16	136	134¼	136
Virginia Elec. & Pwr.	34	38½	37⅝	37½
Vulcan Materials	8	16¼	16	16⅛
—W W—				
Walworth Co.	29	15½	15¼	15½
Ward Baking Co.	19	16⅞	16½	16⅝
Warner Bros. Pict.	4	46¼	45⅝	45⅞
Warner Lambert	14	60	58¼	59½
West Penn Elec.	14	36¼	35⅝	35⅞
W.Va. Pulp & Paper	2	49⅛	49	49¼
Western Union	7	39	38⅝	39
Westinghouse Airbk.	36	32¼	31⅝	31⅝
Westinghouse Elec.	48	92⅛	91	92⅛
Wheeling Steel Corp.	21	61⅜	60	61⅜
White Motors Co.	4	55	53	55
Wilson & Co.	27	43¼	42⅜	42⅝
Woolworth F.W.	11	58	57¼	57¼
—Y Y—				
Youngstown S&T	9	134⅝	134	134½
—Z Z—				
Zenith Radio	10	106	104	106

N.Y. Eggs And Butter

NEW YORK (AP) — (USDA) — Wholesale egg offerings about ample for spotty demand. Receipts 13,300.

Nearby: Whites: Top quality (48-50 lbs) 40-44; mediums 26-28; smalls 17½-18½; peewees 14-15.

Browns: Top quality (48-50 lbs) 41-42; mediums 26½-27½; smalls 21-22; peewees 14-15.

Butter offerings light. Demand spotty. Receipts 165,999. Prices unchanged.

WIFE PRESERVERS

In canning, pack raw food into containers tightly. Food that is heated, however, should be packed loosely and near boiling temperature when packed.

Daily Crossword Puzzle

ACROSS

1 Sound of surprise.
5 Please: Ger.
10 Haircuts.
14 Remote.
15 Common verbal contraction.
16 Oklahoma: Abbr.
17 Algebraic short cut, invented by Newton: 2 words.
20 Regulation.
21 Fortune.
22 Headland.
23 Misleading.
25 Contest.
27 Sweet roll.
28 Halt legally.
32 "___ Plenty of Nuttin'.": 2 words.
33 Moslem ruler.
35 ___ pro nobis.
36 John Masefield heroine.
37 Actress Dietrich.
38 Three: Prefix.
39 502: Rom.
40 Certain farmer-vendors.
41 Facial feature.
42 Type of hair net.
44 Directed.
45 Bureau.
46 2,600-mi. river of Africa.
48 Chicago area.
49 Allay grief.
52 Type of pudding.
55 Evolutionary book by Darwin, (with "The"): 3 words.
58 Stun.
59 One of the Howes.
60 Limits.
61 Winged.
62 ___ Haute, Ind.
63 Printing term.

DOWN

1 Talks much: Colloq.
2 Have ___ (become very upset): 2 words.
3 Texas's third largest city.
4 Guard.
5 Prepares the hook.
6 Dies ___
7 End: Comb. form.
8 Explosive.
9 Miss Merman.
10 Northern constellation.
11 Gumbo.
12 Decay in overripe fruit.
13 Unchanged.
18 Porridge.
19 Dweller near the caves of Qumran.
23 Robinson's successor.
24 Put in (one's stake).
25 Obeys.
26 A second time.
27 Commit theft: Colloq.
29 Apt: 3 words.
30 Iris plant.
31 Lipstick.
33 Dip.
34 Cape near Gloucester, Mass.
37 Powerful family of the Renaissance.
41 Alternates.
43 Ancient catapult.
45 Vestment.
47 Civetlike animal.
48 Slip of the tongue.
49 Fountain drink.
50 Using speech.
51 W. S. Maugham heroine.
52 Ruler.
53 Give up.
54 Assistant: Abbr.
56 Scandinavian name.
57 Douglas ___

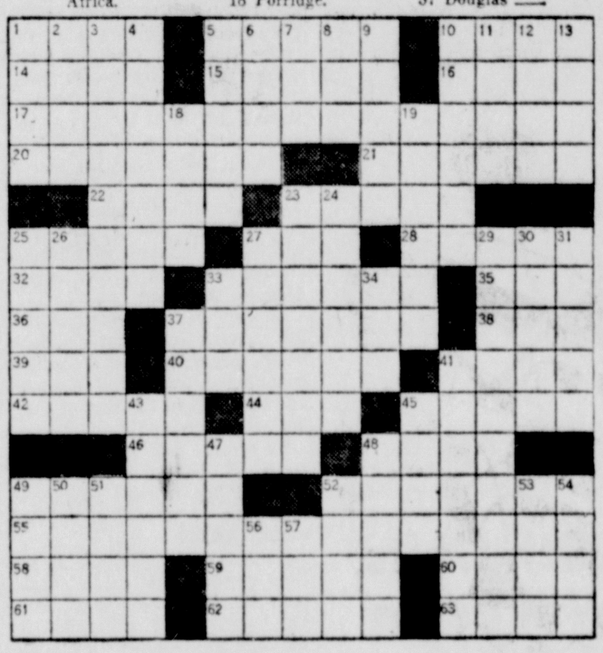

DAILY CRYPTOQUOTE — Here's how to work it:
A X Y D L B A A X R
is L O N G F E L L O W

One letter simply stands for another. In this sample **A** is used for the three L's, X for the two O's, etc. Single letters, apostrophes, the length and formation of the words are all hints. each day the code letters are different.

A Cryptogram Quotation

S K E T F K R E T U M W Z M P A H M
M X H U N A S, S K A R M K H N N P A
V K W S A H M M Z E V — W M H W H K.

Yesterday's Cryptoquote: LAUGHTER IS NOT AT ALL A BAD BEGINNING FOR A FRIENDSHIP—WILDE.

(© 1959, King Features Syndicate, Inc.)

THE LITTLE WOMAN

© 1959, King Features Syndicate, Inc., World rights reserved.

"Don't be silly! It's to keep the soap out of my eyes when I wash my hair."

Chicago Grains

CHICAGO (UPI) — Oats lagged, but other grains were mostly higher Friday on the Chicago Board of Trade.

At the final bell, wheat was off ¼ to up ⅝; corn up ⅛ to ⅝; oats off ⅝; new oats off ⅛ to ⅜; rye off ¼ to up ⅛, and soybeans up ⅛ to ½.

The wheat market was quiet and mostly firm. An improved export business brought speculative buying to the market. Local traders and commission houses were buyers. No mill buying was reported, however.

Corn was firm. Most of the interest centered in the September contract. A spurt of local buying in that delivery followed a report that spot No. 2 yellow corn was selling at a 10-cent premium. Export houses were early buyers. Receipts were light. Export subsidies were granted on 1,270,000 bushels of corn and 113,600 bushels of oats.

Oats eased after a firm start. There was moderate liquidation of September, but trading was mostly slow. Commission houses bought deferred deliveries.

Rye closed steady at Chicago, but the Winnipeg market was easier.

In soybeans, buying resumed after a two-day period of active selling which had dropped prices more than 5½ cents a bushel. Some local longs were sellers. A good demand for September came from cash and commission house brokers.

Poland and Pakistan were reported to have bought wheat, and West Germany and Holland soybeans. The range:

	High	Low	Close
WHEAT:			
September	190	189¼	189⅝
December	195¼	195⅛	195½
March	199¼	198¾	199
May	198¼	197⅝	198
July	183⅞	183½	183¾
September	186⅜	186	186
CORN:			
September	120⅜	119½	120⅛
December	112⅝	112⅜	112⅜
March	116½	116¼	116½
May	118⅛	117⅞	118
July	119¾	119⅜	119⅝
OATS:			
September	66⅞	66½	66½
September (new)	67⅛	67	67
December (new)	70⅝	69¾	69¾
March (new)	71½	71	71⅛
May (new)	70¼	69¾	69¾
RYE:			
September	132⅝	131½	131¾
December	137¼	136⅛	136¾
March	139½	139	139
May	138½	137⅝	137⅝
SOYBEANS:			
September	211¾	211⅛	211⅝
November	214	213⅜	213½
January	217⅝	217⅛	217⅛
March	220½	220⅛	220⅛
May	222½	221¾	222

San Francisco took a thousand acres of barren wastelanc — "a dreary waste of shifting sand and hills where a blade of grass cannot be raised without four posts to support it and keep it from blowing away" — and made of it the famed Golden Gate park, one of the loveliest spots in the world.

Marriage Licenses

Charles J. Rosenberger and Linda Lou Geiger, both of Meyersdale, Pa.

Timothy Earl Schaffer Stein, 302 Magruder Street, and Ella Patricia Brode, 325 Greene Street.

Norman Martin Eckrote, RFD 1, Hancock, and Grace Elizabeth Shafer, RFD 1, Hagerstown.

Harry Ellsworth Oates, 527 Bristol Terrace, Bristol, Pa., and Theresa Lena Tranum, Keyser.

Marvin Thompson Llewellyn, RFD 1, Frostburg, and Lesta Louise Eichhorn, 62 West Main Street, Lonaconing.

James Arthur Myers and Ellamae Yvonne Smith, both Carpenters Addition, Ridgeley.

Clarence Clyde Rankin, RFD 1, Buffalo Mills, Pa., and Carol Sue Lasure, RFD 4, Berlin, Pa.

Royce Roger Ryan, RFD 3, Lake Gordon Road, and Jo Ann Marvin, 304 North Centre Street.

Landon George Franklin Leatherman, Antioch, W. Va., and Ruth Louise Cheshire, Burlington, W. Va.

Harry Resley Hitchins, 93 West College Avenue, Frostburg, and Anota Eileen Chaney, Wiley Ford.

Zane Wade Northcraft, RFD 3, Keyser, and Norma Jean Llewellyn, Keyser.

Whales can dive a mile below the surface and rise immediately without harm.

Answer To Previous Puzzle

BLONDIE / SCAMP

JULIET JONES

HENRY

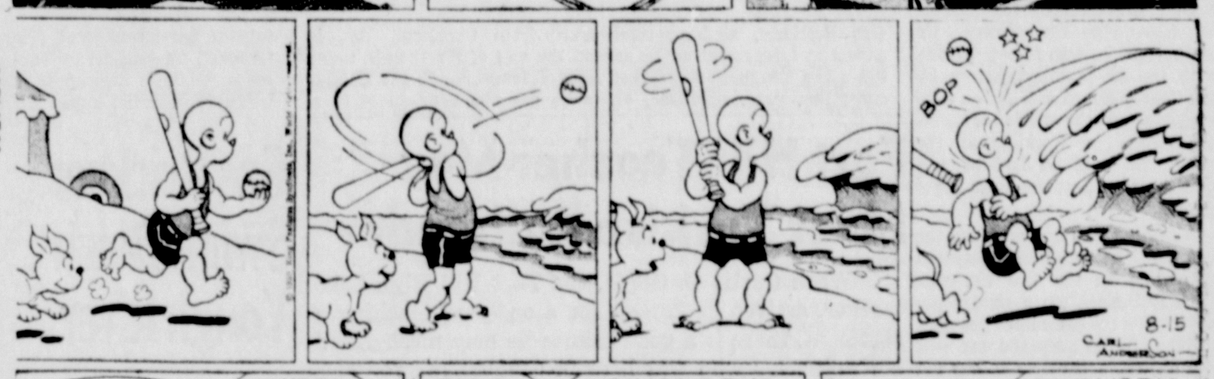

BEETLE BAILEY

BUZ SAWYER

Final Arguments On Fire Tax Aired In LaVale

Voting Planned Next Tuesday

A final round of arguments for and against the proposed LaVale area fire tax featured the third public meeting on the proposal last night at the LaVale Fire Hall.

Thirty-eight persons were counted in the group which gathered for last night's discussion of the tax, which would not exceed 10 cents on each $100 of assessable property. The referendum is scheduled from 7 a.m. until 7 p.m. Tuesday, August 18, at the LaVale Fire Hall. The Allegany County Board of Election Supervisors has figured that 2,298 persons are eligible to vote.

Concerning the fact that comparatively few LaVale residents give generously in the LaVale Volunteer Fire Department's annual fund drive, one citizen said he thought that this was a result of a misconception. Too many people base their contributions on the amount their neighbors give.

Prompt Response

A question from one citizen about the manner in which the election judges for next Tuesday's election were selected brought a prompt reply from Thomas L. Smith, president of the LaVale Volunteer Fire Department. He stated that he was selected along with the seven other judges by the County Board of Election Supervisors on the basis of their experience in working at the polls. He said he had been a poll worker for the past eight years.

A woman who had attended the two previous meetings to express opposition to the fire tax was back last night for a final argument. She reiterated her previous stand that the proposed tax was not equitable because it did not take into consideration the proximity to fire hydrants or the lack of city water in some residences.

That brought a response from another man in the audience that no tax is completely equitable. He said he has no children but pays school taxes just like all other taxpayers. He expressed a feeling that all taxpayers should be willing to pay for services for the common good.

On the matter of contributions under the present donation system, which the firemen plan to drop if the tax is approved, Paul Boch, department secretary, said that some of the most generous contributions came from Braddock and Vocke roads, farthest from the water supply.

No Manpower Cost

Cromwell C. Zembower, who presided at last night's meeting as he has at the two previous ones, emphasized that the manpower to operate the LaVale Volunteer Fire Department would still cost the public nothing if this tax is approved.

James H. Loar, the department chief, added his endorsement to the proposed fire tax. He pointed out that the department already this year has answered 54 alarms, the same number as were recorded for all 12 months of 1958.

Chief Loar said that some volunteers had responded to as many as 25 calls. He estimated that the cost to each individual volunteer fireman in gasoline, time donated and other contributions amounted to at least $20.

In summarizing the arguments for the fire tax, Mr. Zembower pointed out that it has been endorsed by the board of the LaVale Civic Improvement Association. He said that the volunteer department, as a result of its 26 years of fire fighting, has reduced fire insurance rates to Class C, the lowest any community can have without a paid fire department.

One of the most outspoken opponents of the proposal, a man living on Vocke Road, said he would not be opposed to the tax if every home owner in LaVale would be required to pay exactly the same amount.

Births

Airman 2/c and Mrs. James M. Perry announce the birth of a daughter Wednesday in Anchorage, Alaska. The paternal grandparents are Mr. and Mrs. James M. Perry Sr., Ridgeley.

Mr. and Mrs. Richard Knowlson, Beaver Falls, Pa., announce the birth of a son recently at Rochester (Pa.) General Hospital. The mother is the former Miss Jane Dougherty of Ridgeley.

Memorial Hospital

Mr. and Mrs. Harlon L. Harper, 202 Decatur Street, a daughter last night.

Mr. and Mrs. Dennis F. Baker, 435 Grand Avenue, a daughter last night.

Mr. and Mrs. Edwin G. Struck, Lonaconing, a son last night.

Mr. and Mrs. Walter W. Flythe, 723½ Fayette Street, a daughter yesterday.

Mr. and Mrs. James G. Case, RFD 6, city, a daughter yesterday.

Mr. and Mrs. Lester D. Lee, RFD 1, Bowman's Addition, a son yesterday.

Mr. and Mrs. Carl McKenzie, Frostburg, a son yesterday.

Mr. and Mrs. Raymond K. Swab, National Highway, LaVale, a son yesterday.

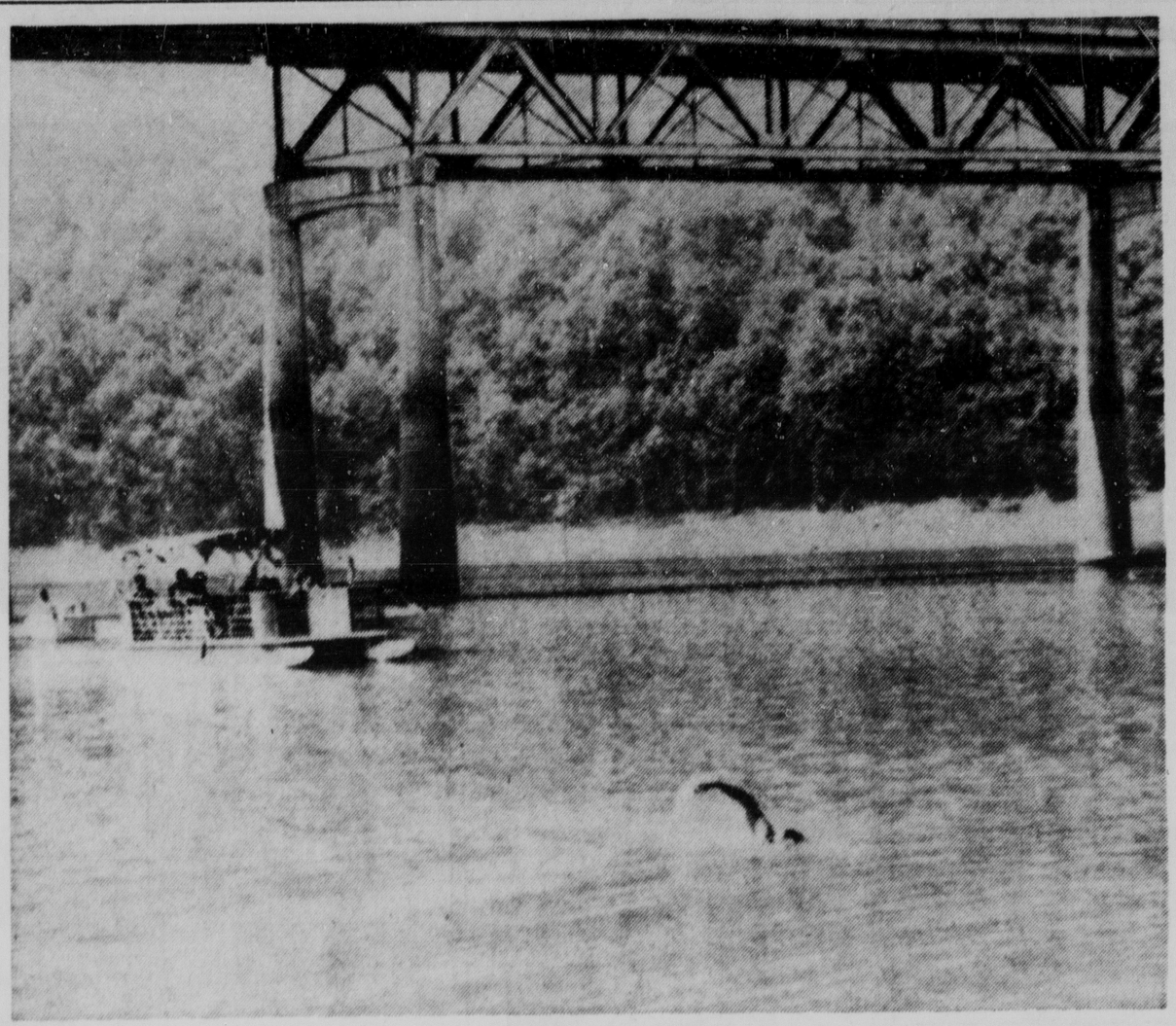

He Made It

Gus Brickner, striking steelworker from Charleroi, Pa., is shown in foreground as he neared the end of his 19-mile swim down the Youghiogheny River from Friendsville to the Confluence, Pa., dam. Brickner, 47, made the nine-hour swim in a tuneup for an attempt later this year to swim the English Channel. In background are the boats that accompanied him on yesterday's swim and the piers of the bridge that carries U. S. 40 over the river. (AP Photofax)

Fort Hill Teacher May Meet Turkish Railroader

When Curtis O. Gilpin, the Fort Hill High School teacher, arrives in Turkey for a one-year teaching assignment, there is a good chance he may meet a Turkish railroader who was here in Cumberland for about three weeks nearly four years ago.

Glenn K. Davis, 515 Dreyer Avenue, recently received a letter from Gultekin Sabuncuoglu, the railroader who lives at Eskisehir, Turkey. The Turk was a house guest of Mr. Davis during his stay here while visiting the Baltimore and Ohio Railroad facilities.

Mr. Sabuncuoglu writes that he would be pleased to meet the Fort Hill teacher, who was the recipient of a U.S. education grant from the State Department to teach children in Samsun, Turkey. He explains that Eskisehir, where he has lived for three years, is rather far from Samsun.

However, his home town of Corum is next to Samsun. He expressed a hope that his father could get someone in Samsun to contact Mr. Gilpin. He does say that if the Fort Hill teacher takes the train from Istanbul to Samsun he will go through Eskisehir, and he would be happy to have him as his guest.

Meanwhile, Mr. Gilpin is leaving New York City today for his overseas assignment. He will travel aboard the Independence to Naples, where he will arrive August 25. From the Italian port he will take the S.S. Ankara to Istanbul.

Phone Company To Show Model Of Satellite

Among the many interesting exhibits which will be on display next week at the Cumberland Fair will be an exact replica of the Vanguard satellite which the U.S. Navy sent into orbit.

The model will be on display at the commercial exhibit of the Chesapeake and Potomac Telephone Company at the fairgrounds all next week.

The Signal Corps Engineering Laboratories at Fort Monmouth, N.J., and the Naval Research Laboratories, Washington, made possible construction of the Vanguard replica.

The dies used to stamp out the small windows in the original satellite were used in constructing the model for display purposes. The Bell Laboratories solar batteries also are exact replicas, except for their voltage output.

Since the display will be indoors at the Fair, the satellite will be powered by an artificial source of light, rather than the sun. Under this imitation sun, spectators will see the satellite revolve on its supporting rod.

As it turns, each solar battery on its surface is energized in succession, triggering the "beep-beep" signal that will be clearly audible.

The real satellite that went into space sends out a carrier frequency rather than the actual beeping. But the sound that will be produced by the model on display here is just like the results obtained when the real satellite's signal is impressed on a receiver-generated frequency for reception purposes.

To Take Census

Questions designed to obtain information needed to estimate the future growth of the nation's population will be asked here next week by the U.S. Department of Commerce Bureau of the Census.

New Shoe Store Holds Opening

Some 6,000 residents of the tri-state area attended the grand opening of the Super Shoes store at 15 North Centre Street yesterday.

About 23,000 pairs of shoes were on display in the self-service shoe store.

John T. Topper, 1504 Bedford Street, is manager of the store which will have a permanent sales staff of six or seven persons.

The store, which uses the self-service theme and merchandising methods of food super-markets, is located in the Flurshutz building, which has been remodeled for the new store.

Similar stores have been established by Super Shoe Stores, Inc., in Hagerstown, Martinsburg, Reading, Lancaster, Lebanon, Lewistown and Altoona.

Public Can Preserve Good Forest Fire Record

Western Maryland has enjoyed an excellent forest fire control record in recent years but the public should not become complacent about the situation, according to District Forester William H. Johnson.

Speaking at the weekly meeting of the Cumberland Kiwanis Club at Central YMCA, Mr. Johnson displayed charts which showed the downward trend in forest fires. In the 1926-30 period, forest fires in the four Western Maryland counties of Allegany, Garrett, Washington and Frederick burned over about 20,000 acres a year.

In recent years, only about 75 forest fires a year occur in the four counties and most of them do negligible damage.

The district forester told the Kiwanians that the United States now has about two-and-one-half billion board feet of saw timber. The annual growth is about 77 million board feet. The annual harvest for industry is about 52 million board feet. Consequently, there is need for forest fire safety to assure that the volume of saw timber is not depleted.

Another aspect to forest fires is the damage they cause to state par s and other recreation areas. A burned over area is not attractive to vacationists and the burning often contaminates nearby streams, killing the fish.

Pointing out that the state spends 14 cents an acre for forest fire protection, Mr. Johnson praised the volunteer fire departments of Western Maryland for their vigilance in fighting forest fires. He also commended the Chesapeake and Potomac Telephone Company, the Potomac Edison Company, the Baltimore and Ohio Railroad and the Western Maryland Railway for cooperation in fire suppression.

Gus Brickner Swims Down Yough River

19-Mile Trip Is Successful

UNIONTOWN, Pa. (AP)—Gus Brickner, a striking steelworker from Charleroi, Pa., swam down the Youghiogheny River from Friendsville, Md., to the Confluence Dam in Pennsylvania Friday.

Brickner, known as "polar bear" because of his annual New Year's Day dip in the Monongahela River, dived into the river at 7:30 a.m. He arrived at the dam nine hours later.

The 47-year-old distance swimmer was in good shape and happy. His swim was a tune-up for an attempt later this year to cross the English Channel under his own power. He failed in an earlier channel attempt because of a leg cramp.

The river course which Brickner followed Friday never before has been attempted by a swimmer.

Confluence Dam is 22 miles east of Uniontown.

"I feel great," Gus told the crowd gathered at the point he left the water. "I don't even feel tired although I lost about eight pounds during the swim."

Brickner was accompanied by his attendants in a boat and three others carrying newspapermen, photographers and members of the organizations sponsoring his swim, the Charleroi and California, Pa., Moose lodges.

Brickner, who swam Deep Creek Lake a year ago, entered the Yough Lake at Selbysport near Friendsville and the air and the water were cool.

Brickner and his attendants hoped for cool water and temperatures as he does better in those conditions.

He has swum nearly 800 miles in training since March 1.

Damage Suit Asks $2,500 For Blasting

A $2,500 damage suit resulting from alleged damage to two residences on Potomac Heights in adjacent Ridgeley was filed yesterday in Allegany County Circuit Court against the E. J. Albrecht Company, which has an office at 304 North Mechanic Street.

The suit was filed for Grace C. Vandegrift of Ridgeley, for her own use and the use of the Queen Insurance Company, 150 Williams Street, New York City, by Attorney William H. Geppert of the Gunter and Geppert firm.

The declaration contends that both of the Vandegrift dwellings were damaged by blasting while the Albrecht firm was removing the abutments to the old Blue Bridge, which once connected Cumberland and Ridgeley across the Potomac River.

It was asserted that the blasting by the Albrecht firm jarred, cracked and broke the brick walls of the two Ridgeley residences, broke window panes, cracked concrete walks, cracked the foundation and damaged the plaster.

The insurance company appearing as equitable plaintiff in the suit paid the Ridgeley woman $975 for damage to her property. She held insurance with the Queen Insurance Company.

29th Units Will Begin Training

BALTIMORE (AP)—The Maryland-Virginia 29th Infantry Division of the National Guard will start two weeks of up-to-date camp training Saturday.

Some 6,000 of the guardsmen will drill at Indiantown Gap, Pa., while 2,000 others will engage in artillery firing at Ft. Bragg, N.C.

This will be the first year the division will train under the Defense Department's new pentomic organization. Under that plan, the division is broken down into five self-sustaining units.

The 29th is under the command of Maj. Gen. William Purnell, and the artillery men will train under Brig. Gen. John P. Cooper Jr.

Of the total, 5,200 of the guardsmen are from Maryland and 2,800 from Virginia.

The division's tank battalion, comprising units stationed in Cumberland, Hagerstown, Frostburg and Oakland, trained at Fort Knox, Ky., July 24 to August 9 and was commended for an outstanding job.

Harbell Ruling Is Expected Next Week

HAGERSTOWN, Md. (AP)—An attorney for a bookmaker argued Friday that some $17,700 police confiscated was the man's profits from a tavern—not his gambling take.

Thomas Berry of Cumberland, counsel for Larry Harbell, also said the language of the law that provided for seizure of the funds did not include bookmaking activity.

Attorney Jacob B. Berkson presented the case for Washington County, which seeks to keep the money. The hearing was before Chief Circuit Judge Morgan C. Harris of Cumberland who said he expected to hand down a decision next week. Judge D. K. McLaughlin of Hagerstown disqualified himself.

Harbell earlier pleaded guilty to a bookmaking charge. He contended only $1,300 of $19,000 seized was betting receipts. The remainder locked in his safe was his personal money and should be returned, he said.

Berkson Friday repeated the county's position that all the money taken in a raid represented Harbell's bookmaking business. The attorney told the court Harbell's unlawful activities were large and that he showed a $10,000 profit on them from January to June of this year.

It would be ridiculous to believe it would be backed up by only $1,300 taken from Harbell's person, Berkson added.

Police Issue 1,786 Bicycle Licenses

The Police Department did a brisk business in bicycle tags yesterday, the deadline set for issuing new licenses.

Sixty licenses were issued yesterday and 20 the day before for a total of 1,786.

Police Chief B. F. Gaffney said this is only four less tags than were sold all last year.

Fewer than 80 tags are left and the Police Department has ordered an additional supply.

The licenses will be issued as usual beginning Monday but police have been ordered to pick up any bicycles which do not display current tags.

Brinker's Run Found Free Of Health Hazard

Evidence Of Sewage Lacking, Dodge Says

A public health engineer has advised Mayor J. Edwin Keech that he found no evidence of sewage during a recent inspection of Brinker's Run here.

The statement was made in a report from Peter C. Dodge, a member of the staff of the State Health Department, who accompanied city and health department officials on an inspection tour of the Wempe Drive area August 5.

Mr. Dodge said the run is a small stream or open storm drain which starts near the intersection of Oldtown Road, Louisiana Avenue and Wempe Drive and flows southward for several blocks until it enters a culvert under the B & O yards which discharges into the C & O Canal.

The ditch, he reported, is about three feet wide at the bottom and varies from four to six feet in depth. It falls over 100 feet in approximately a mile and drains a considerable built-up area and during rains has a good flow which has caused considerable erosion of the banks and bottom.

Find No Evidence

He said he was informed that for several years the residents of the Wempe Drive area have complained about the drainage and have asked the City of Cumberland to enclose it.

He pointed out that City Engineer C. R. Nuzum has estimated it could be enclosed with a 48-inch pipe at a cost of approximately $90,000.

He said that although at one time sewage was in the drain, both Mr. Nuzum and J. B. Dowling, supervising sanitarian for the Allegany County Health Department, agreed there is none now.

"The writer could find no evidence of sewage," Dodge wrote Mayor Keech.

Mr. Dodge, noted that Franklin J. Blaney, sanitary engineer for the city, suggested the bottom could be graded to prevent ponding and some work could be done on the sides for considerably less than $90,000.

"The writer can see no health hazard involved in this matter," he concluded.

Seek City Action

The natural drainage ditch, most of it located on private property, has caused considerable dissension for some 14 years.

Early this month, a delegation appeared at a council meeting and asked what the city intended to do in the matter.

A spokesman for the Wempe Drive group said residents have been promised relief for 14 years but that nothing had been done.

The delegation was told easement papers would have to be secured from property owners on which the run is located before the city could take any additional steps.

371-Year-Old Log Will Be Shown At Local Fair

A piece of log cut from an oak tree which Assistant District Forester Harry Hartman estimates was 371 years old when cut down about a month ago will be on display at the 42d annual Cumberland Fair all next week.

To emphasize the age of the log, Mr. Hartman will place tags on the log marking significant events which have occurred in the past 371 years.

The log was cut off property owned by the Celanese Corporation of America, the assistant district forester said.

Deaths

Dunlap, Walter, formerly of Westernport.

Hardy, West, 68, formerly of Keyser, W.Va.

Mueller, Louis, former resident.

Mulvey, William P., 61, of 1004 Oldtown Road.

O'Hara, Ralph C., of 2 Miltenberger Place.

Riolo, Mrs. Antonio, 53, Piedmont, W.Va.

Roye, Harry E., 58, formerly of Westernport.

(Obituaries on Page 4)

LLOYD R. CORNWELL

L. R. Cornwell, B&O Foreman, Dies In Hospital

Services Are Set Monday Afternoon

Lloyd Richard Cornwell, 41, a foreman at the Baltimore and Ohio Roundhouse here, died yesterday afternon at Memorial Hospital where he had been a patient since July 23.

Mr. Cornwell, who resided at 125 West Second Street, had been in ill health the past six months.

A native of Cumberland, he was a son of the late Harry L. and Elizabeth M. (Morris) Cornwell.

Mr. Cornwell had been employed at the B&O since his graduation from Pennsylvania Avenue High School in 1935.

He was a member of Grace Methodist Church; Scottish Rite Bodies; Ali Ghan Shrine Club; Algonquin Forest 140, Tall Cedars of Lebanon; and was senior warden of Ohr Lodge 131, AF & AM.

He also was a member of McKinley Chapter 12, Order of the Eastern Star; Universal Craftsmen Council of Engineers; and International Association of Machinists.

Survivors include his widow, Dorothy I. (Rice) Cornwell; a son, Richard L. Cornwell, at home; two daughters, Misses Elaine M. and Elizabeth I. Cornwell, both at home; a brother, Harry M. Cornwell Sr., Newport News, Va., and a sister, Miss Ruth E. Cornwell, this city.

The body is at the Scarpelli Funeral Home where the family will receive friends from 2 to 4 and 7 to 9 p.m.

Services will be conducted there Monday at 2 p.m. and burial will be in Sunset Memorial Park.

Frostburg Native Fatally Hurt In Fall

A 26-year-old former resident of Frostburg was killed Wednesday when he fell 30 feet off a utility pole while working for the Potomac Electric Power Company in Bethesda.

The victim was John D. Rees, 12104 Grandview Avenue, Silver Spring.

Montgomery County Police said Mr. Rees had just finished working on a pole and was climbing down when the accident occurred. They said the victim either brushed a wire on a transformer or slipped.

Police said the catch of Mr. Rees' safety belt was open when he fell.

Mr. Rees was born in Frostburg, and was a son of John D. and Frances (Glotfelty) Rees, who now reside at 11919 Center Hill Street, Silver Spring.

Also surviving, besides his parents, are his widow, Mrs. Joan Rees; a daughter, Pamela Rees, at home, and two sisters, Mrs. Patsy Finland, Silver Spring, and Miss Sandra Rees, at home.

Services and burial will be held Monday in Silver Spring.

Quench Grease Fire

Central Fire Company extinguished a grease fire in the kitchen of the Central Lunch, North Centre Street, yesterday at 10:49 a.m.

NEW TEACHERS — Two 1955 graduates of Ursuline Academy will teach this fall in Maryland counties. Miss Toby Ann Morrissey, left, daughter of Mr. and Mrs. Bernard P. Morrissey, of 525 North Mechanic Street, has accepted a position as fifth grade teacher at Oakwood Elementary School in Anne Arundel County. She is a 1959 honor graduate of Frostburg State Teachers College. Miss Maureen Mors, daughter of Mr. and Mrs. Matthew Mors, 11 North Johnson Street, has accepted a fourth grade teaching position at Riverview Elementary School in Baltimore County. Miss Mors graduated from Ursuline College in Louisville, Ky., in June.

Wage Formula May Be Set By Council Today

Budget Session To Open At 9 A. M.

The Mayor and Council will meet today at 9 a.m. to work on the budget, and indications appeared good yesterday that a workable formula for wage increases for city workers was falling into place.

It appeared, however, that city officials had abandoned hope for adopting levy and appropriation ordinances at Monday's council meeting. August 25 is the deadline.

The Mayor and Council is expected today to work out the budget figures, including the distribution of about $90,000 tentatively set aside for overdue wage boosts for city employes.

May Decide Today

Officials said they hope to come up with a program today.

Then the package will be turned over to City Auditor Arthur B. Gibson, who will work out final details and present them to the Mayor and Council for consideration.

Just how the wage increase money will be allocated will be the principal issue at today's meeting.

City officials were busy all day at City Hall yesterday, trying to work out wage increases, job by job, in several departments.

It appeared that the final action will include across-the-board increases for some but not all classifications.

Police and Fire Commissioner Philmore Fleming, for instance, said he is strictly opposed to percentage increases.

He said he will recommend and urge across-the-board wage increases for all uniformed personnel in the Police and Fire departments.

He said he feels that with flat increases, the "little man" will benefit as much as anyone else.

The commissioner emphasized that he was speaking strictly for the Police and Fire department on the across-the-board stand.

Urges Wage Scale

Some progress may be made in spreading the fund according to a job classification system which provides incentives for ability, responsibility and service.

The Civil Service Commission early this week submitted its annual report which urged the adoption of a wage scale to implement the job classification system which is in use.

The recommendation has been made several times with no action, at least partly because there was no money available for wage adjustments.

The decisions made in the budget talks will not affect the tax rate, which could even go down a cent from $1.57.

The Mayor and Council is expected to levy as close as possible to the legal $1.25 tax limit for operating expenses. All but two mills were used last year of the allowable $1.25.

An increase of about $2,300,000 in the tax base to $79,000,000 will add to the funds available for operations and debt service this year.

Last year, the city levied about 34 cents for debt service costs totaling $343,975.75. The boost in the assessable base may boost debt service funds enough to drop the debt service levy slightly.

Rev. Chastain To Be Speaker

Rev. Louis P. Chastain, minister emeritus of Trinity Methodist Church, will be the guest speaker at the vesper services tomorrow at 5:30 p. m. at Constitution Park.

The theme of Rev. Chastain's talk will be "The Eternal Hill." Assisting him will be Rev. Bruce Pfeiffer, pastor of Calvary Evangelical United Brethren Church.

Rev. Pfeiffer will give the offertory prayer and lead the congregation in evening prayer, and Earl Bracey of McKendree Methodist Church will read the evening scripture.

pecial music for tomorrow's service will be provided by the women's chorus of Living Stone Church of the Brethren.

Rev. Louis L. Emerick, pastor of Trinity Methodist Church, is chairman of the committee which arranges for the services, held for members of all the churches of the Cumberland area.

Somerset Kiwanians Invite Local Club

An invitation has been extended to the Cumberland Kiwanis Club members to attend the Charter Night dinner of the Somerset and Jennerstown (Pa.) Kiwanis clubs Tuesday at 6:15 p.m. at the White Star Hotel in Jennerstown.

Marshall Jetty, the district governor there, and Kenneth Muth, the lieutenant governor, will attend. Donald Auchenbaugh of the Johnstown Kiwanis Club will be the master of ceremonies.

Members of the two clubs are planning to visit the Mountain Playhouse after the meeting to witness "The Diary of Anne Frank." Cumberland Kiwanians who are planning to attend are asked to call President J. Daniel Eisenberger.

Final Arguments On Fire Tax Aired In LaVale

Voting Planned Next Tuesday

A final round of arguments for and against the proposed LaVale area fire tax featured the third public meeting on the proposal last night at the LaVale Fire Hall.

Thirty-eight persons were counted in the group which gathered for last night's discussion of the tax, which would not exceed 10 cents on each $100 of assessable property. The referendum is scheduled from 7 a.m. until 7 p.m. Tuesday, August 18, at the LaVale Fire Hall. The Allegany County Board of Election Supervisors has figured that 2,298 persons are eligible to vote.

Concerning the fact that comparatively few LaVale residents give generously in the LaVale Volunteer Fire Department's annual fund drive, one citizen said he thought that this was a result of a misconception. Too many people base their contributions on the amount their neighbors give.

Prompt Response

A question from one citizen about the manner in which the election judges for next Tuesday's election were selected brought a prompt reply from Thomas L. Smith, president of the LaVale Volunteer Fire Department. He stated that he was selected along with the seven other judges by the County Board of Election Supervisors on the basis of their experience in working at the polls. He said he had been a poll worker for the past eight years.

A woman who had attended the two previous meetings to express opposition to the fire tax was back last night for a final argument. She reiterated her previous stand that the proposed tax was not equitable because it did not take into consideration the proximity to fire hydrants or the lack of city water in some residences.

That brought a response from another man in the audience that no tax is completely equitable. He said he has no children but pays school taxes just like all other taxpayers. He expressed a feeling that all taxpayers should be willing to pay for services for the common good.

On the matter of contributions under the present donation system, which the firemen plan to drop if the tax is approved, Paul Boch, department secretary, said that some of the most generous contributions came from Braddock and Vocke roads, farthest from the water supply.

No Manpower Cost

Cromwell C. Zembower, who presided at last night's meeting as he has at the two previous ones, emphasized that the manpower to operate the LaVale Volunteer Fire Department would still cost the public nothing if this tax is approved.

James H. Loar, the department chief, added his endorsement to the proposed fire tax. He pointed out that the department already this year has answered 54 alarms, the same number as were recorded for all 12 months of 1958.

Chief Loar said that some volunteers had responded to as many as 25 calls. He estimated that the cost to each individual volunteer fireman in gasoline, time donated and other contributions amounted to at least $20.

In summarizing the arguments for the fire tax, Mr. Zembower pointed out that it has been endorsed by the board of the LaVale Civic Improvement Association. He said that the volunteer department, as a result of its 26 years of fire fighting, has reduced fire insurance rates to Class C, the lowest any community can have without a paid fire department.

One of the most outspoken opponents of the proposal, a man living on Vocke Road, said he would not be opposed to the tax if every home owner in LaVale would be required to pay exactly the same amount.

Births

Airman 2/c and Mrs. James M. Perry announce the birth of a daughter Wednesday in Anchorage, Alaska. The paternal grandparents are Mr. and Mrs. James M. Perry Sr., Ridgeley.

Mr. and Mrs. Richard Knowlson, Beaver Falls, Pa., announce the birth of a son recently at Rochester (Pa.) General Hospital. The mother is the former Miss Jane Dougherty of Ridgeley.

Memorial Hospital

Mr. and Mrs. Harlon L. Harper, 202 Decatur Street, a daughter last night.

Mr. and Mrs. Dennis F. Baker, 435 Grand Avenue, a daughter last night.

Mr. and Mrs. Edwin G. Struck, Lonaconing, a son last night.

Mr. and Mrs. Walter W. Flythe, 723½ Fayette Street, a daughter yesterday.

Mr. and Mrs. James G. Case, RFD 6, city, a daughter yesterday.

Mr. and Mrs. Lester D. Lee, RFD 1, Bowman's Addition, a son yesterday.

Mr. and Mrs. Carl McKenzie, Frostburg, a son yesterday.

Mr. and Mrs. Raymond K. Swab, National Highway, LaVale, a son yesterday.

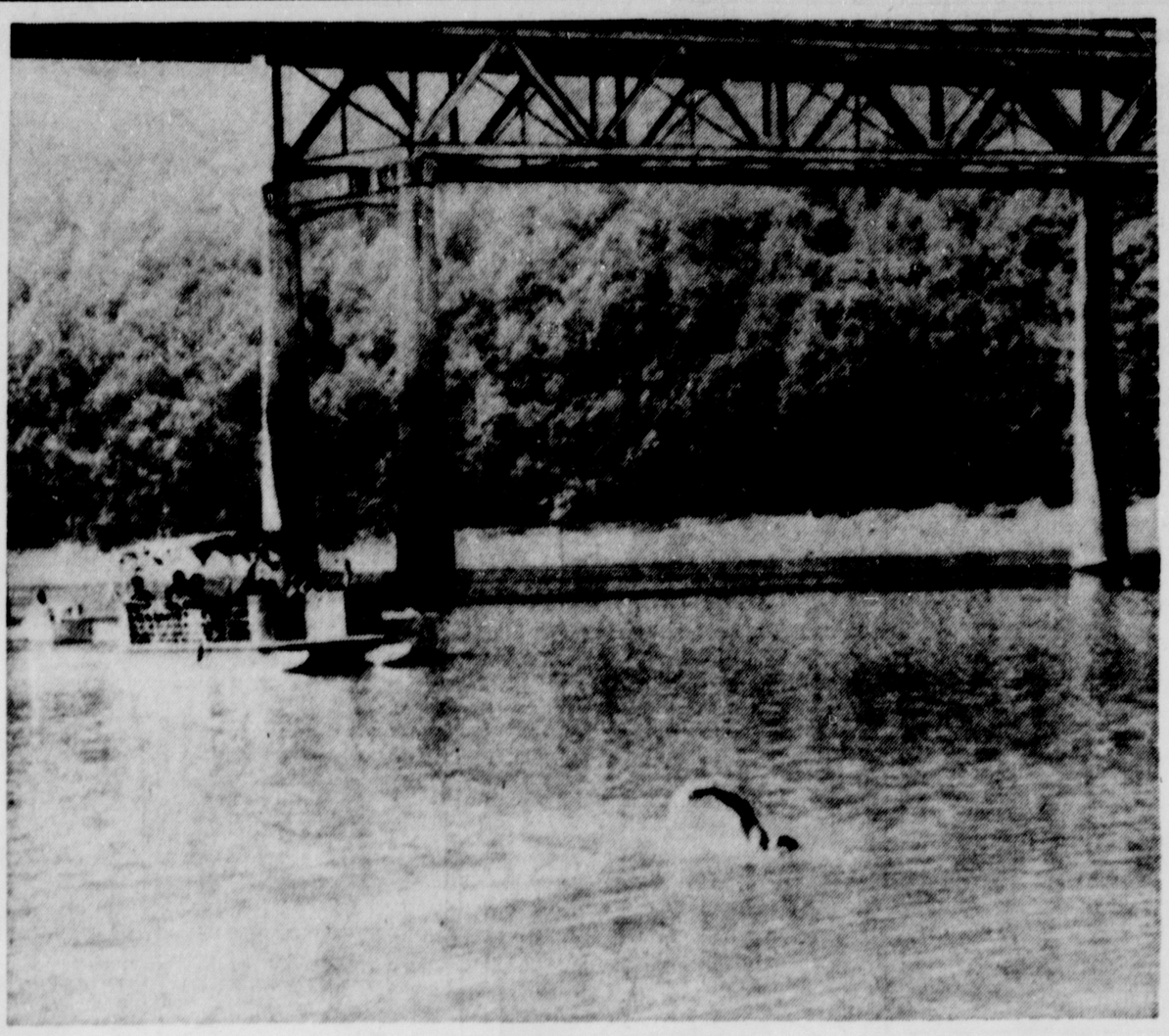

He Made It

Gus Brickner, striking steelworker from Charleroi, Pa., is shown in foreground as he neared the end of his 19-mile swim down the Youghiogheny River from Friendsville to the Confluence, Pa., dam. Brickner, 47, made the nine-hour swim in a tuneup for an attempt later this year to swim the English Channel. In background are the boats that accompanied him on yesterday's swim and the piers of the bridge that carries U. S. 40 over the river. (AP Photofax)

Fort Hill Teacher May Meet Turkish Railroader

When Curtis O. Gilpin, the Fort Hill High School teacher, arrives in Turkey for a one-year teaching assignment, there is a good chance he may meet a Turkish railroader who was here in Cumberland for about three weeks nearly four years ago.

Glenn K. Davis, 515 Dreyer Avenue, recently received a letter from Gultekin Sabuncuoglu, the railroader who lives at Eskisehir, Turkey. The Turk was a house guest of Mr. Davis during his stay here while visiting the Baltimore and Ohio Railroad facilities.

Mr. Sabuncuoglu writes that he would be pleased to meet the Fort Hill teacher, who was the recipient of a U.S. education grant from the State Department to teach children in Samsun, Turkey. He explains that Eskisehir, where he has lived for three years, is rather far from Samsun.

However, his home town of Corum is next to Samsun. He expressed a hope that his father could get someone in Samsun to contact Mr. Gilpin. He does say that if the Fort Hill teacher takes the train from Istanbul to Samsun he will go through Eskisehir, and he would be happy to have him as his guest.

Meanwhile, Mr. Gilpin is leaving New York City today for his overseas assignment. He will travel aboard the Independence to Naples, where he will arrive August 25. From the Italian port he will take the S.S. Ankara to Istanbul.

Phone Company To Show Model Of Satellite

Among the many interesting exhibits which will be on display next week at the Cumberland Fair will be an exact replica of the Vanguard satellite which the U.S. Navy sent into orbit.

The model will be on display at the commercial exhibit of the Chesapeake and Potomac Telephone Company at the fairgrounds all next week.

The Signal Corps Engineering Laboratories at Fort Monmouth, N.J., and the Naval Research Laboratories, Washington, made possible construction of the Vanguard replica.

The dies used to stamp out the small windows in the original satellite were used in constructing the model for display purposes. The Bell Laboratories solar batteries also are exact replicas, except for their voltage output.

Since the display will be indoors at the Fair, the satellite will be powered by an artificial source of light, rather than the sun. Under this imitation sun, spectators will see the satellite revolve on its supporting rod.

As it turns, each solar battery on its surface is energized in succession, triggering the "beep-beep" signal that will be clearly audible.

The real satellite that went into space sends out a carrier frequency rather than the actual beeping. But the sound that will be produced by the model on display here is just like the results obtained when the real satellite's signal is impressed on a receiver-generated frequency for reception purposes.

To Take Census

Questions designed to obtain information needed to estimate the future growth of the nation's population will be asked here next week by the U.S. Department of Commerce Bureau of the Census.

Public Can Preserve Good Forest Fire Record

Western Maryland has enjoyed an excellent forest fire control record in recent years but the public should not become complacent about the situation, according to District Forester William H. Johnson.

Speaking at the weekly meeting of the Cumberland Kiwanis Club at Central YMCA, Mr. Johnson displayed charts which showed the downward trend in forest fires. In the 1926-30 period, forest fires in the four Western Maryland counties of Allegany, Garrett, Washington and Frederick burned over about 20,000 acres a year.

In recent years, only about 75 forest fires a year occur in the four counties and most of them do negligible damage.

The district forester told the Kiwanians that the United States now has about two-and-one-half billion board feet of saw timber. The annual growth is about 77 million board feet. The annual harvest for industry is about 52 million board feet. Consequently, there is need for forest fire safety to assure that the volume of saw timber is not depleted.

Another aspect to forest fires is the damage they cause to state parks and other recreation areas. A burned over area is not attractive to vacationists and the burning often contaminates nearby streams, killing the fish.

Pointing out that the state spends 14 cents an acre for forest fire protection, Mr. Johnson praised the volunteer fire departments of Western Maryland for their vigilance in fighting forest fires. He also commended the Chesapeake and Potomac Telephone Company, the Potomac Edison Company, the Baltimore and Ohio Railroad and the Western Maryland Railway for cooperation in fire suppression.

New Shoe Store Holds Opening

Some 6,000 residents of the tri-state area attended the grand opening of the Super Shoes store at 15 North Centre Street yesterday.

About 23,000 pairs of shoes were on display in the self-service shoe store.

John T. Topper, 1504 Bedford Street, is manager of the store which will have a permanent sales staff of six or seven persons.

The store, which uses the self-service theme and merchandising methods of food super-markets, is located in the Flurshutz building, which has been remodeled for the new store.

Similar stores have been established by Super Shoe Stores, Inc., in Hagerstown, Martinsburg, Reading, Lancaster, Lebanon, Lewistown and Altoona.

Gus Brickner Swims Down Yough River

19-Mile Trip Is Successful

UNIONTOWN, Pa. (AP)—Gus Brickner, a striking steelworker from Charleroi, Pa., swam down the Youghiogheny River from Friendsville, Md., to the Confluence Dam in Pennsylvania Friday.

Brickner, known as "polar bear" because of his annual New Year's Day dip in the Monongahela River, dived into the river at 7:30 a.m. He arrived at the dam nine hours later.

The 47-year-old distance swimmer was in good shape and happy. His swim was a tune-up for an attempt later this year to cross the English Channel under his own power. He failed in an earlier channel attempt because of a leg cramp.

The river course which Brickner followed Friday never before has been attempted by a swimmer.

Confluence Dam is 22 miles east of Uniontown.

"I feel great," Gus told the crowd gathered at the point he left the water. "I don't even feel tired although I lost about eight pounds during the swim."

Brickner was accompanied by his attendants in a boat and three others carrying newspapermen, photographers and members of the organizations sponsoring his swim, the Charleroi and California, Pa., Moose lodges.

Brickner, who swam Deep Creek Lake a year ago, entered the Yough Lake at Selbysport near Friendsville and the air and the water were cool.

Brickner and his attendants hoped for cool water and temperatures as he does better in those conditions.

He has swum nearly 800 miles in training since March 1.

Damage Suit Asks $2,500 For Blasting

A $2,500 damage suit resulting from alleged damage to two residences on Potomac Heights in adjacent Ridgeley was filed yesterday in Allegany County Circuit Court against the E. J. Albrecht Company, which has an office at 304 North Mechanic Street.

The suit was filed for Grace C. Vandegrift of Ridgeley, for her own use and the use of the Queen Insurance Company, 150 Williams Street, New York City, by Attorney William H. Geppert of the Gunter and Geppert firm.

The declaration contends that both of the Vandegrift dwellings were damaged by blasting while the Albrecht firm was removing the abutments to the old Blue Bridge, which once connected Cumberland and Ridgeley across the Potomac River.

It was asserted that the blasting by the Albrecht firm jarred, cracked and broke the brick walls of the two Ridgeley residences, broke window panes, cracked concrete walks, cracked the foundation and damaged the plaster.

The insurance company appearing as equitable plaintiff in the suit paid the Ridgeley woman $975 for damage to her property. She held insurance with the Queen Insurance Company.

29th Units Will Begin Training

BALTIMORE (AP)—The Maryland-Virginia 29th Infantry Division of the National Guard will start two weeks of up-to-date camp training Saturday.

Some 6,000 of the guardsmen will drill at Indiantown Gap, Pa., while 2,000 others will engage in artillery firing at Ft. Bragg, N.C.

This will be the first year the division will train under the Defense Department's new pentomic organization. Under that plan, the division is broken down into five self-sustaining units.

The 29th is under the command of Maj. Gen. William Purnell, and the artillery men will train under Brig. Gen. John P. Cooper Jr.

Of the total, 5,200 of the guardsmen are from Maryland and 2,800 from Virginia.

The division's tank battalion, comprising units stationed in Cumberland, Hagerstown, Frostburg and Oakland, trained at Fort Knox, Ky., July 24 to August 9 and was commended for an outstanding job.

Harbell Ruling Is Expected Next Week

HAGERSTOWN, Md. (AP)—An attorney for a bookmaker argued Friday that some $17,700 police confiscated was the man's profits from a tavern—not his gambling take.

Thomas Berry of Cumberland, counsel for Larry Harbell, also said the language of the law that provided for seizure of the funds did not include bookmaking activity.

Attorney Jacob B. Berkson presented the case for Washington County, which seeks to keep the money. The hearing was before Chief Circuit Judge Morgan C. Harris of Cumberland who said he expected to hand down a decision next week. Judge D. K. McLaughlin of Hagerstown disqualified himself.

Harbell earlier pleaded guilty to a bookmaking charge. He contended only $1,300 of $19,000 seized was betting receipts. The remainder locked in his safe was his personal money and should be returned, he said.

Berkson Friday repeated the county's position that all the money taken in a raid represented Harbell's bookmaking business. The attorney told the court Harbell's unlawful activities were large and that he showed a $10,000 profit on them from January to June of this year.

It would be ridiculous to believe it would be backed up by only $1,300 taken from Harbell's person, Berkson added.

Police Issue 1,786 Bicycle Licenses

The Police Department did a brisk business in bicycle tags yesterday, the deadline set for issuing new licenses.

Sixty licenses were issued yesterday and 20 the day before for a total of 1,786.

Police Chief B. F. Gaffney said this is only four less tags than were sold all last year.

Fewer than 80 tags are left and the Police Department has ordered an additional supply.

The licenses will be issued as usual beginning Monday but police have been ordered to pick up any bicycles which do not display current tags.

Brinker's Run Found Free Of Health Hazard

Evidence Of Sewage Lacking, Dodge Says

A public health engineer has advised Mayor J. Edwin Keech that he found no evidence of sewage during a recent inspection of Brinker's Run here.

The statement was made in a report from Peter C. Dodge, a member of the staff of the State Health Department, who accompanied city and health department officials on an inspection tour of the Wempe Drive area August 6.

Mr. Dodge said the run is a small stream or open storm drain which starts near the intersection of Oldtown Road, Louisiana Avenue and Wempe Drive and flows southward for several blocks until it enters a culvert under the B & O yards which discharges into the C & O Canal.

The ditch, he reported, is about three feet wide at the bottom and varies from four to six feet in depth. It falls over 100 feet in approximately a mile and drains a considerable built-up area and during rains has a good flow which has caused considerable erosion of the banks and bottom.

Find No Evidence

He said he was informed that for several years the residents of the Wempe Drive area have complained about the drainage and have asked the City of Cumberland to enclose it.

He pointed out that City Engineer C. R. Nuzum has estimated it could be enclosed with a 48-inch pipe at a cost of approximately $90,000.

He said that although at one time sewage was in the drain, both Mr. Nuzum and J. B. Dowling, supervising sanitarian for the Allegany County Health Department, agreed there is none now.

"The writer could find no evidence of sewage," Dodge wrote Mayor Keech.

Mr. Dodge, noted that Franklin J. Blaney, sanitary engineer for the city, suggested the bottom could be graded to prevent ponding and some work could be done on the sides for considerably less than $90,000.

"The writer can see no health hazard involved in this matter," he concluded.

Seek City Action

The natural drainage ditch, most of it located on private property, has caused considerable dissension for some 14 years.

Early this month, a delegation appeared at a council meeting and asked what the city intended to do in the matter.

A spokesman for the Wempe Drive group said residents have been promised relief for 14 years but that nothing had been done.

The delegation was told easement papers would have to be secured from property owners on which the run is located before the city could take any additional steps.

371-Year-Old Log Will Be Shown At Local Fair

A piece of log cut from an oak tree which Assistant District Forester Harry Hartman estimates was 371 years old when cut down about a month ago will be on display at the 42d annual Cumberland Fair all next week.

To emphasize the age of the log, Mr. Hartman will place tags on the log marking significant events which have occurred in the past 371 years.

The log was cut off property owned by the Celanese Corporation of America, the assistant district forester said.

Deaths

Dunlap, Walter, formerly of Westernport.

Hardy, West, 68, formerly of Keyser, W.Va.

Mueller, Louis, former resident.

Mulvey, William P., 61, of 1004 Oldtown Road.

O'Hara, Ralph C., of 2 Miltenberger Place.

Riolo, Mrs. Antonio, 53, Piedmont, W.Va.

Roye, Harry E., 58, formerly of Westernport.

(Obituaries on Page 4)

LLOYD R. CORNWELL

L. R. Cornwell, B&O Foreman, Dies In Hospital

Services Are Set Monday Afternoon

Lloyd Richard Cornwell, 41, a foreman at the Baltimore and Ohio Roundhouse here, died yesterday afternon at Memorial Hospital where he had been a patient since July 23.

Mr. Cornwell, who resided at 125 West Second Street, had been in ill health the past six months.

A native of Cumberland, he was a son of the late Harry L. and Elizabeth M. (Morris) Cornwell.

Mr. Cornwell had been employed at the B&O since his graduation from Pennsylvania Avenue High School in 1935.

He was a member of Grace Methodist Church; Scottish Rite Bodies; Ali Ghan Shrine Club; Algonquin Forest 140, Tall Cedars of Lebanon; and was senior warden of Ohr Lodge 131, AF & AM.

He also was a member of McKinley Chapter 12, Order of the Eastern Star; Universal Craftsmen Council of Engineers; and International Association of Machinists.

Survivors include his widow, Dorothy I. (Rice) Cornwell; a son, Richard L. Cornwell, at home; two daughters, Misses Elaine M. and Elizabeth I. Cornwell, both at home; a brother, Harry M. Cornwell Sr., Newport News, Va., and a sister, Miss Ruth E. Cornwell, this city.

The body is at the Scarpelli Funeral Home where the family will receive friends from 2 to 4 and 7 to 9 p.m.

Services will be conducted there Monday at 2 p.m. and burial will be in Sunset Memorial Park.

Frostburg Native Fatally Hurt In Fall

A 26-year-old former resident of Frostburg was killed Wednesday when he fell 30 feet off a utility pole while working for the Potomac Electric Power Company in Bethesda.

The victim was John D. Rees, 12104 Grandview Avenue, Silver Spring.

Montgomery County Police said Mr. Rees had just finished working on a pole and was climbing down when the accident occurred. They said the victim either brushed a wire on a transformer or slipped.

Police said the catch of Mr. Rees' safety belt was open when he fell.

Mr. Rees was born in Frostburg, and was a son of John D. and Frances (Glotfelty) Rees, who now reside at 11919 Center Hill Street, Silver Spring.

Also surviving, besides his parents, are his widow, Mrs. Joan Rees; a daughter, Pamela Rees, at home, and two sisters, Mrs. Patsy Finland, Silver Spring, and Miss Sandra Rees, at home.

Services and burial will be held Monday in Silver Spring.

Quench Grease Fire

Central Fire Company extinguished a grease fire in the kitchen of the Central Lunch, North Centre Street, yesterday at 10:49 a.m.

NEW TEACHERS — Two 1955 graduates of Ursuline Academy will teach this fall in Maryland counties. Miss Toby Ann Morrissey, left, daughter of Mr. and Mrs. Bernard P. Morrissey, of 525 North Mechanic Street, has accepted a position as fifth grade teacher at Oakwood Elementary School in Anne Arundel County. She is a 1959 honor graduate of Frostburg State Teachers College. Miss Maureen Mors, daughter of Mr. and Mrs. Matthew Mors, 11 North Johnson Street, has accepted a fourth grade teaching position at Riverview Elementary School in Baltimore County. Miss Mors graduated from Ursuline College in Louisville, Ky., in June.

Wage Formula May Be Set By Council Today

Budget Session To Open At 9 A. M.

The Mayor and Council will meet today at 9 a.m. to work on the budget, and indications appeared good yesterday that a workable formula for wage increases for city workers was falling into place.

It appeared, however, that city officials had abandoned hope for adopting levy and appropriation ordinances at Monday's council meeting. August 25 is the deadline.

The Mayor and Council is expected today to work out the budget figures, including the distribution of about $90,000 tentatively set aside for overdue wage boosts for city employes.

May Decide Today

Officials said they hope to come up with a program today.

Then the package will be turned over to City Auditor Arthur B. Gibson, who will work out final details and present them to the Mayor and Council for consideration.

Just how the wage increase money will be allocated will be the principal issue at today's meeting.

City officials were busy all day at City Hall yesterday, trying to work out wage increases, job by job, in several departments.

It appeared that the final action will include across-the-board increases for some but not all classifications.

Police and Fire Commissioner Philmore Fleming, for instance, said he is strictly opposed to percentage increases.

He said he will recommend and urge across-the-board wage increases for all uniformed personnel in the Police and Fire departments.

He said he feels that with flat increases, the "little man" will benefit as much as anyone else.

The commissioner emphasized that he was speaking strictly for the Police and Fire department on the across-the-board stand.

Urges Wage Scale

Some progress may be made in spreading the fund according to a job classification system which provides incentives for ability, responsibility and service.

The Civil Service Commission early this week submitted its annual report which urged the adoption of a wage scale to implement the job classification system which is in use.

The recommendation has been made several times with no action, at least partly because there was no money available for wage adjustments.

The decisions made in the budget talks will not affect the tax rate, which could even go down a cent from $1.57.

The Mayor and Council is expected to levy as close as possible to the legal $1.25 tax limit for operating expenses. All but two mills were used last year of the allowable $1.25.

An increase of about $2,300,000 in the tax base to $79,000,000 will add to the funds available for operations and debt service this year.

Last year, the city levied about 34 cents for debt service costs totaling $343,975.75. The boost in the assessable base may boost debt service funds enough to drop the debt service levy slightly.

Rev. Chastain To Be Speaker

Rev. Louis P. Chastain, minister emeritus of Trinity Methodist Church, will be the guest speaker at the vesper services tomorrow at 5:30 p. m. at Constitution Park.

The theme of Rev. Chastain's talk will be "The Eternal Hill." Assisting him will be Rev. Bruce Pfeiffer, pastor of Calvary Evangelical United Brethren Church.

Rev. Pfeiffer will give the offertory prayer and lead the congregation in evening prayer, and Earl Bracey of McKendree Methodist Church will read the evening scripture.

pecial music for tomorrow's service will be provided by the women's chorus of Living Stone Church of the Brethren.

Rev. Louis L. Emerick, pastor of Trinity Methodist Church, is chairman of the committee which arranges for the services, held for members of all the churches of the Cumberland area.

Somerset Kiwanians Invite Local Club

An invitation has been extended to the Cumberland Kiwanis Club members to attend the Charter Night dinner of the Somerset and Jennerstown (Pa.) Kiwanis clubs Tuesday at 6:15 p.m. at the White Star Hotel in Jennerstown.

Marshall Jetty, the district governor there, and Kenneth Muth, the lieutenant governor, will attend. Donald Auchenbaugh of the Johnstown Kiwanis Club will be the master of ceremonies.

Members of the two clubs are planning to visit the Mountain Playhouse after the meeting to witness "The Diary of Anne Frank." Cumberland Kiwanians who are planning to attend are asked to call President J. Daniel Eisenberger.